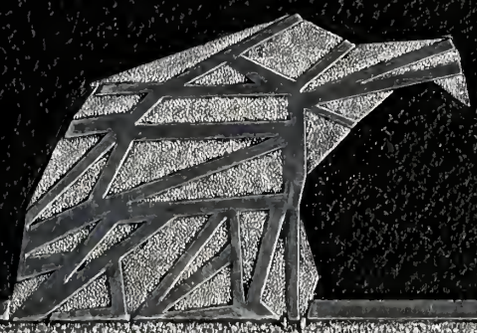

1967 REFLECTOR

PRESENTED TO
Georgia Southern College
Zach S. Henderson Library
GIFT OF
THE ESTATE OF
DR. RONALD J. NEIL
THROUGH
DR. JACK N. AVERITT

Georgia Southern College • Statesboro, Georgia

Georgia Southern University
Zach S. Henderson Library

Digitized by the Internet Archive
in 2014

https://archive.org/details/reflector1967na

At Georgia Southern a myriad of opportunities present themselves to the student. There is chemistry, industry, language, mathematics, reflections, studying or even a little socializing with the opposite sex. All seriousness aside, a student should have no valid excuse for saying, "I just can't find anything to do!" Baloney! This book intends to prove, inconclusively, that, with a little ingenuity and very little effort, one can always find something constructive or fun to do. One need only look through these opening pages and judge for himself.

Some people try to lose themselves in their music (which may last for hours on end or maybe only a few minutes, depending on the mood or intentions of the musician), others spend some class time and a lot of spare time working on personal or class projects for an education course. If one is only interested in killing time then this is their "cup of tea", and if satisfaction of accomplishing something is the aim, then this also is their "cup of tea."

Whether it be eating or entertaining, or even both, that one is looking for, Georgia Southern has places for both. The Edge (pictured at left), a privately owned establishment, provides jazz music with an atmosphere; the dining hall, a school operated establishment, provides food with an atmosphere (?). Statesboro is endowed with the usual endowments for eating and entertainment; restaurants, theaters, the line, etc.

For those who cannot find a diversion in any of the other places mentioned there is always the mental stress and strain of registration (which has to be done three times a year) to take one's mind off his trials and tribulations. The teacher does not take his mind off his trials and tribulations at registration; registration is his headache as well. But then, without registration, there would not be the other joys incumbent in each quarter. Would there?

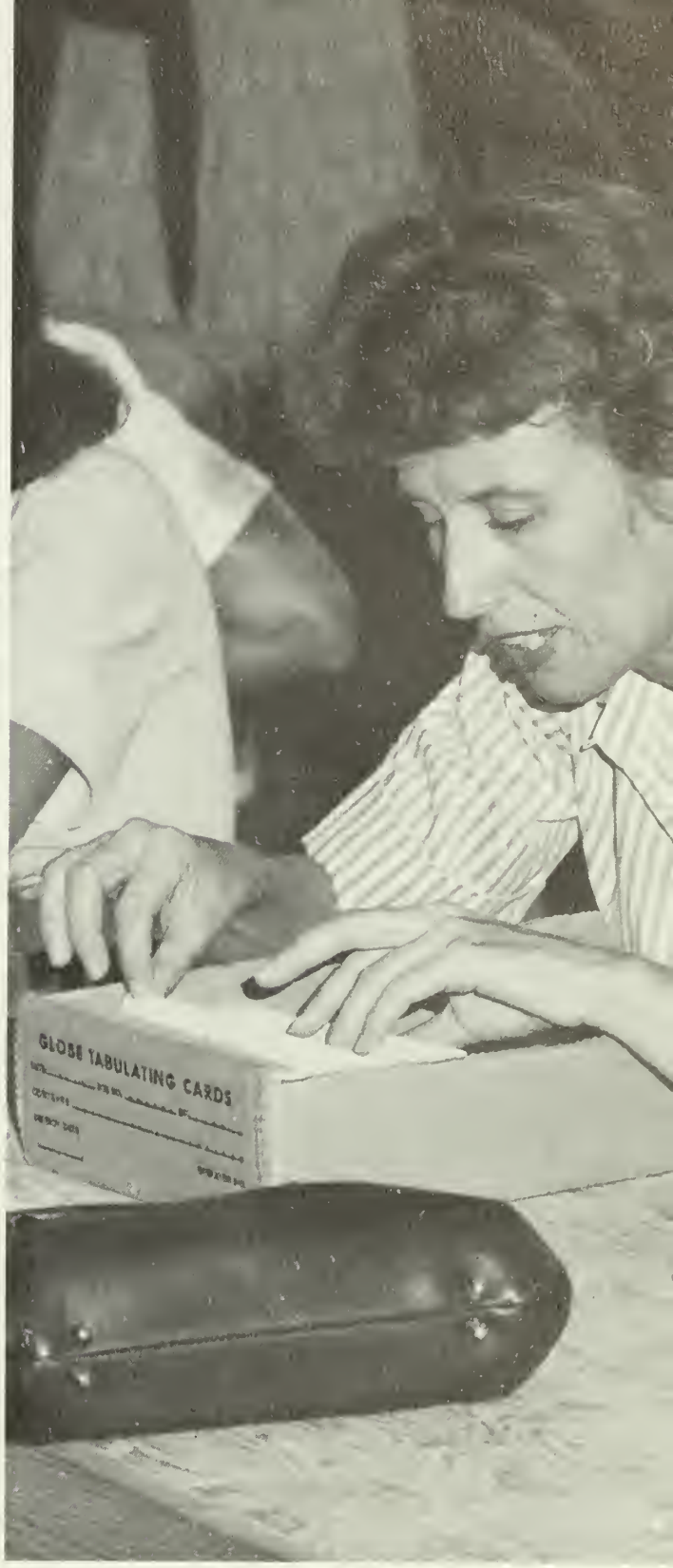
GLOSS TABULATING CARDS

As to entertainment which has a popular ring there are fraternities, sororities, the Campus Life Enrichment Committee and the Student Congress who provide the college with entertainers such as B. J. Thomas, Simon and Garfunkel, and many other popular entertainers.

The Campus Life Enrichment Committee, however, is mainly concerned with entertainment which is more on the cultural side. They have provided the college with The American Folk Ballet, The Zurich Chamber Orchestra, Espinosa (flamenco guitarist), and the Production Managers Company with their production of the play "Luv".

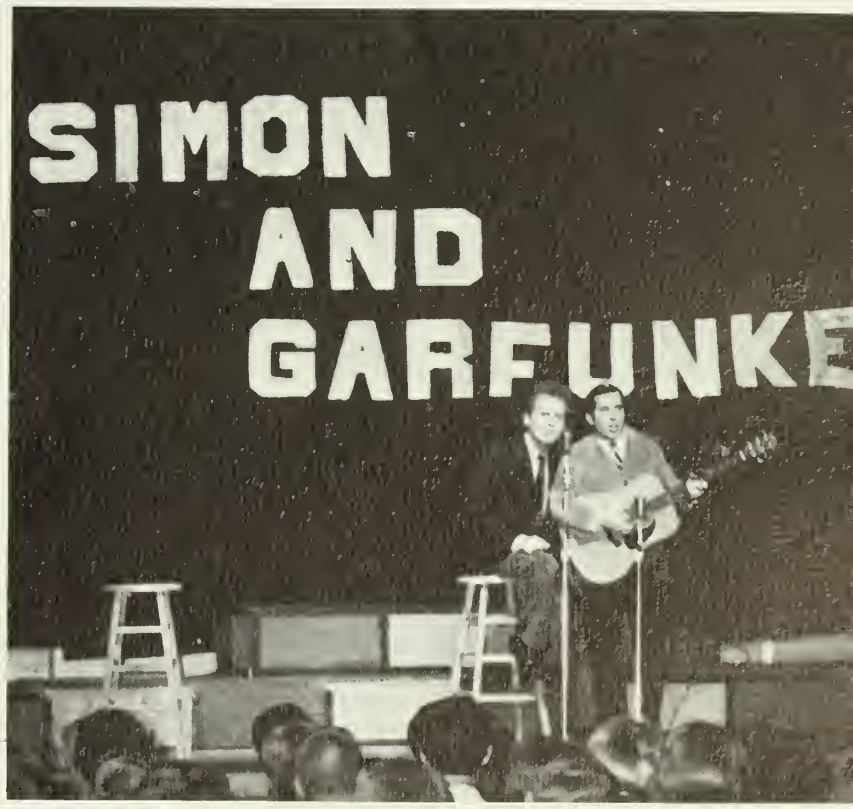
SIMON
AND
GARFUNKE

Of course there will always be those people at a college who spend all of their time studying. However, this is not to say that one can get by at Georgia Southern without studying. Well, maybe if one has an I.Q. rating of 180 he might be able to squeeze by. Even so, no matter how studious a person may be, there is always some spare time to be taken care of.

Some people spend a lot of their daytime spare time talking to girls (or boys) or running out to the post office to see if that much wanted letter is there, or standing around reading their mail, or standing around wishing that they had a letter to read. Oh! The trials one faces when he does not write letters which require an answer.

1662
1672
1682
1663
1672
1683

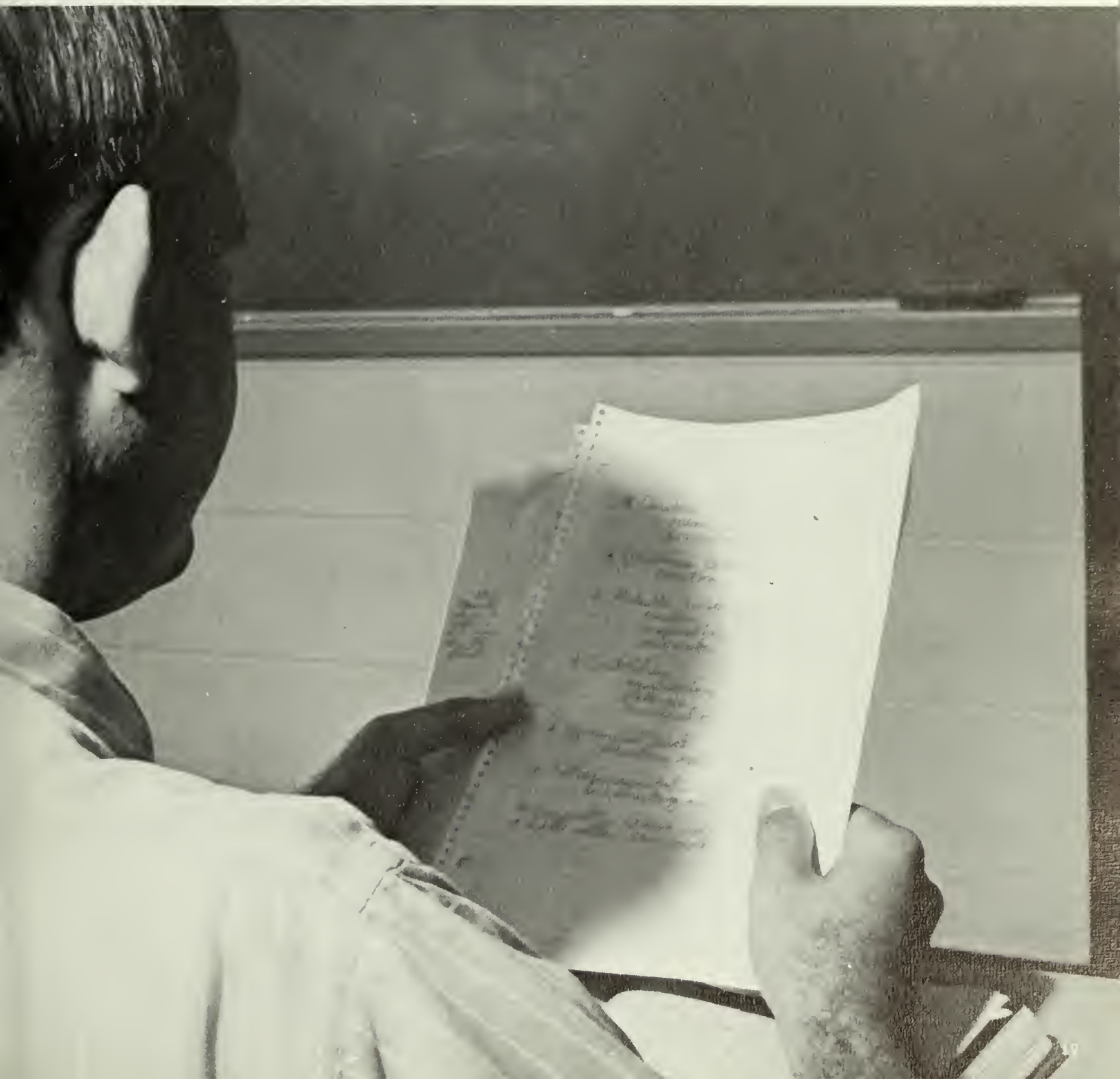

The Masquers have presented the play "The Madwoman of Chaillot" (above), Pantagleize, and three one-act plays "The Jewish Wife", "The Eavesdropper", and "Step Right Up". The Masquers is the dramatics club of Georgia Southern.

The Music Department of Georgia Southern also puts on musical plays each year. They have presented "West Side Story" and "South Pacific" (right) this year.

There is a group of people at Georgia Southern who spend their weekdays going to class, Physical Education (if they haven't finished their requirements), or sitting around thinking about home. The weekends are an entirely different story. Masses of people stream from the dormitories on Friday in a frantic effort to get home as soon as possible. Why? Only they know.

GEORGIA
UTHERN

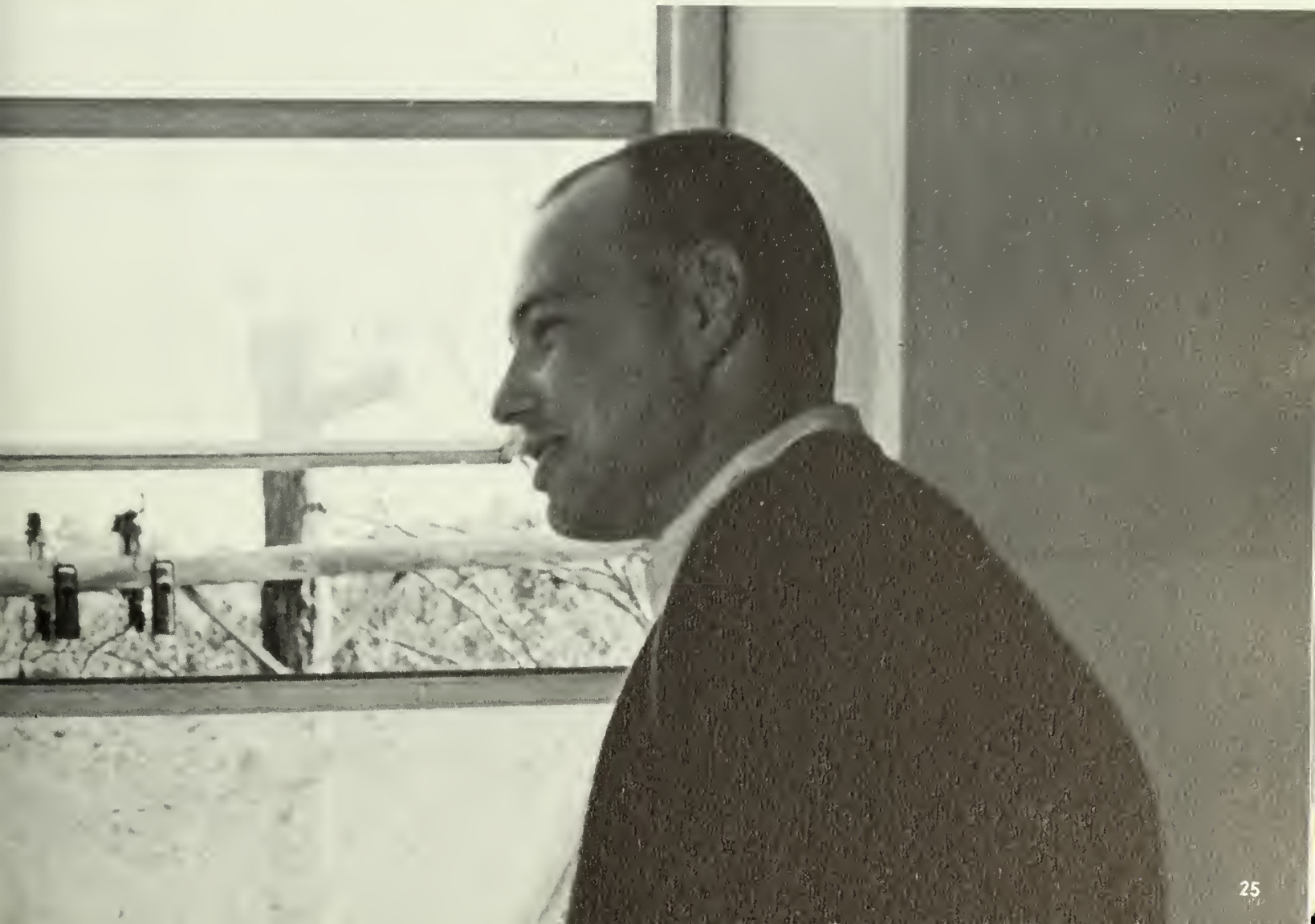

Now we come to those who remain here on he weekends. Once a year there comes the abulous (?) Ogeeche Fair to entertain those rave enough to venture forth, but for those ther unfortunate souls who do not have a ate for the dance or big event of the weekend (or no money) there is always bridge, art, talk-ng, or maybe even insanity?

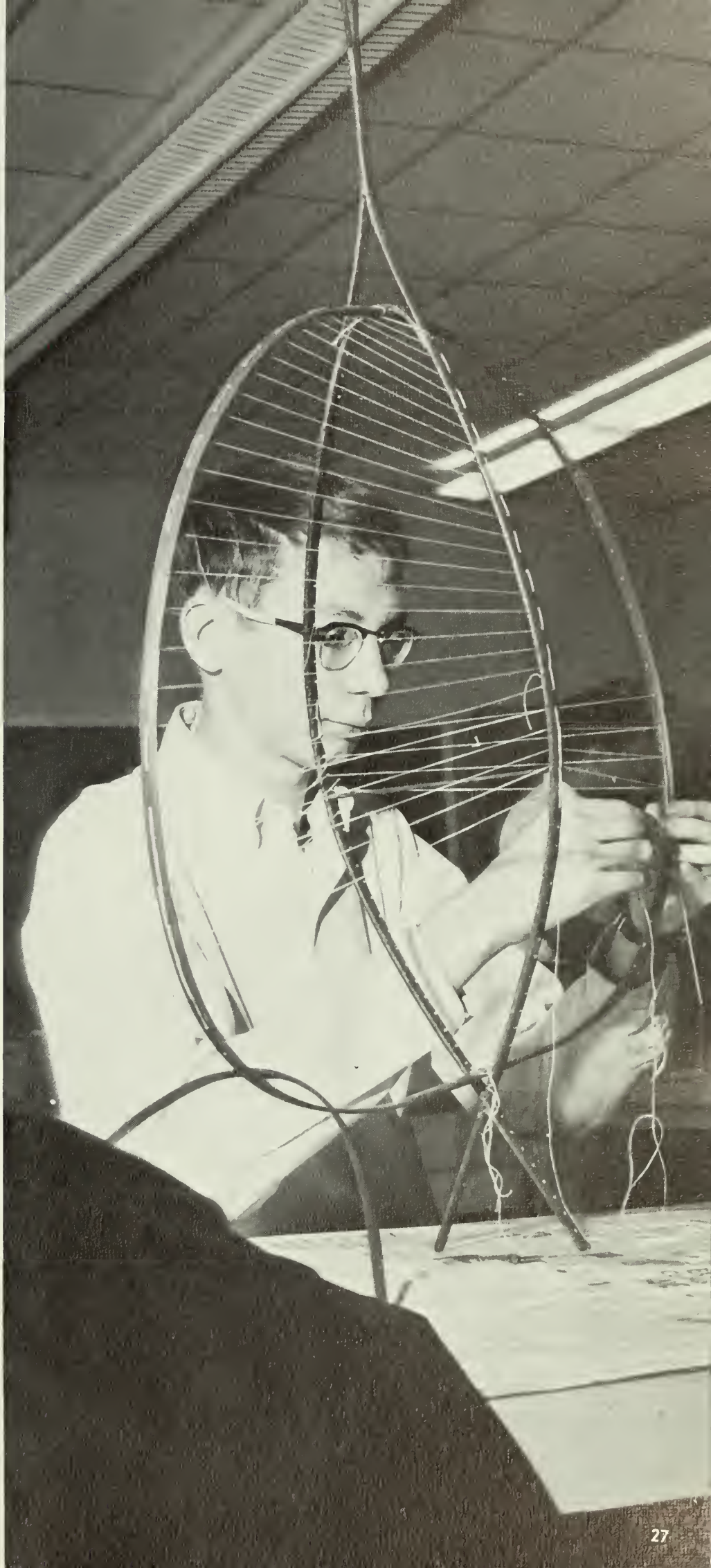

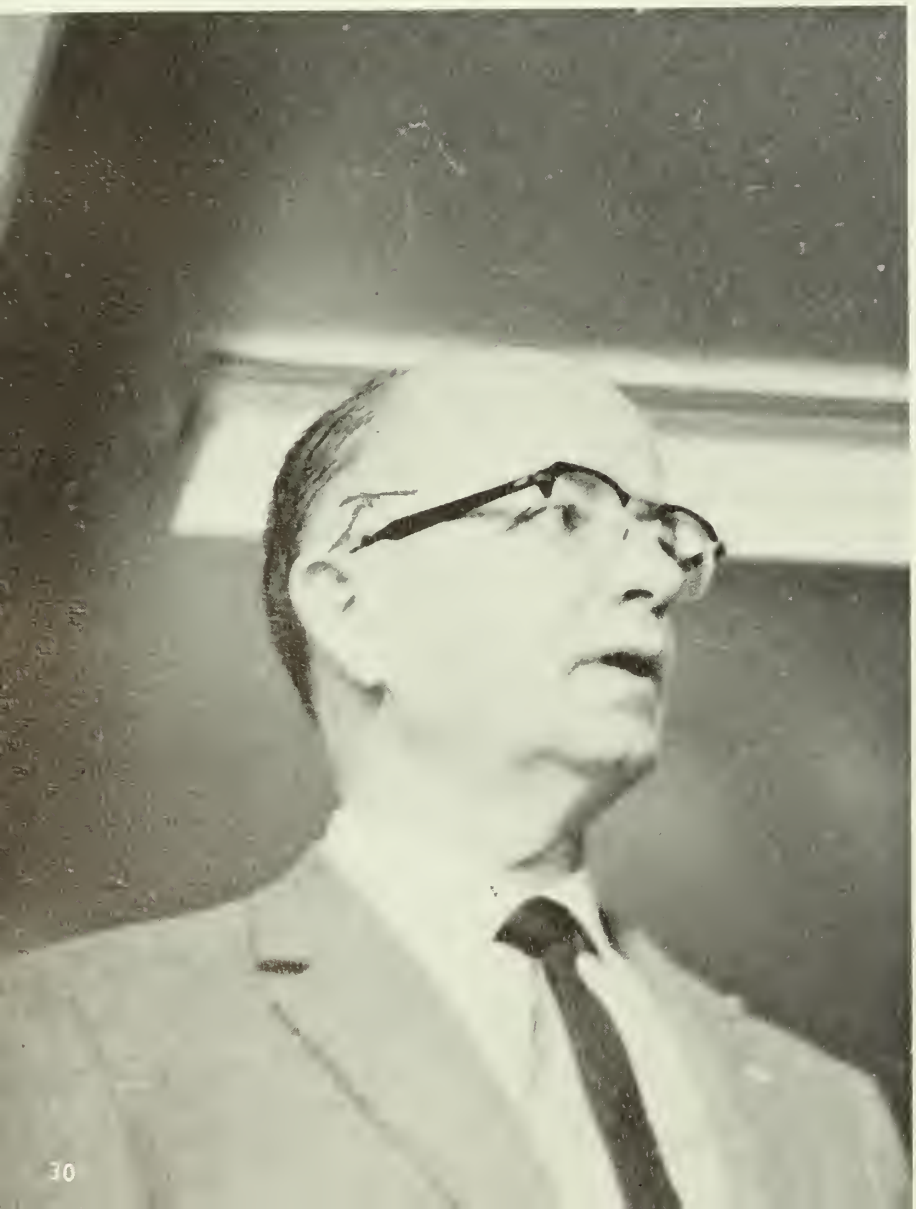

. . . How about a visit from Governor Maddox to brighten your day? . . .

SAFETY
FOR GIRLS & LONGHAIRED
BOYS

Georgia Southern has been growing rapidly in the past few years, both in enrollment and in physical size. The most immediate examples of expansion are the Blanch Landrum Center (not pictured) and the Foy Fine Arts Center(below and left).

The Senior Class of
Georgia Southern College
Hereby Presents:

The 1967 Reflector

Leland Rogers — Editor

Dedication

To a man always ready to answer a question, whether it be about fishing or history, with a serious answer or a witty one, or even both. To a man who claims that, "the only stupid question is one which I can't answer." To a man that wants you to learn.

We, the Senior Class, hereby dedicate this 1967 Reflector to a professor of outstanding ability and wit who has one of the quickest smiles on campus; Dr. John Perry Cochran.

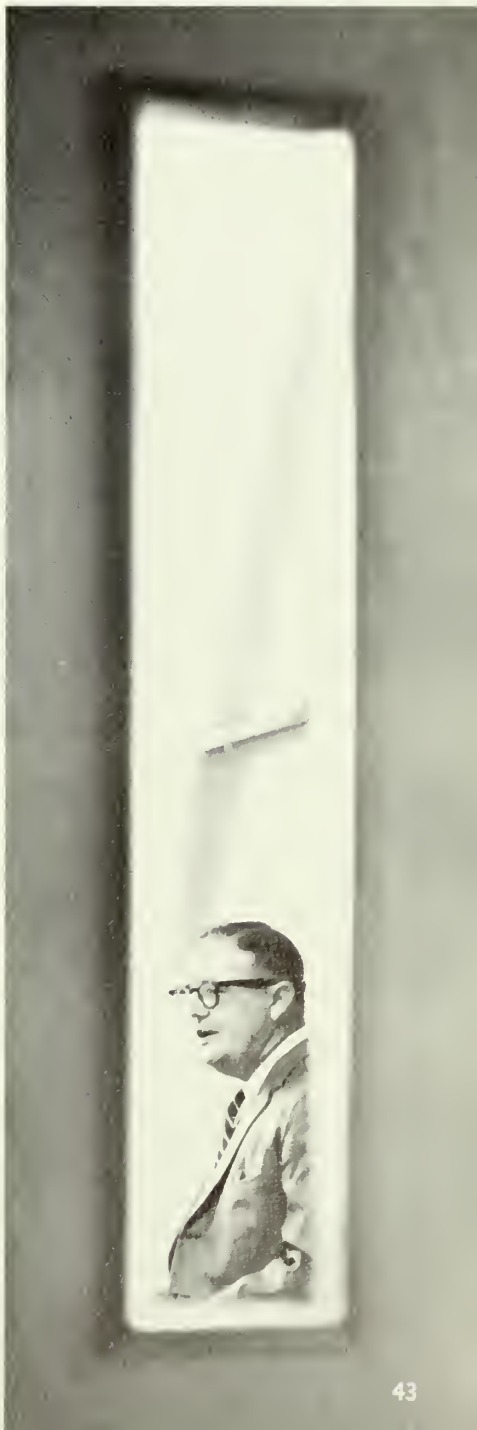

Table of Contents

Section	*Page No.*
Faculty	46
Beauties	72
Organizations	88
Sports	174
Classes	204
Advertisements	304

In Memoriam

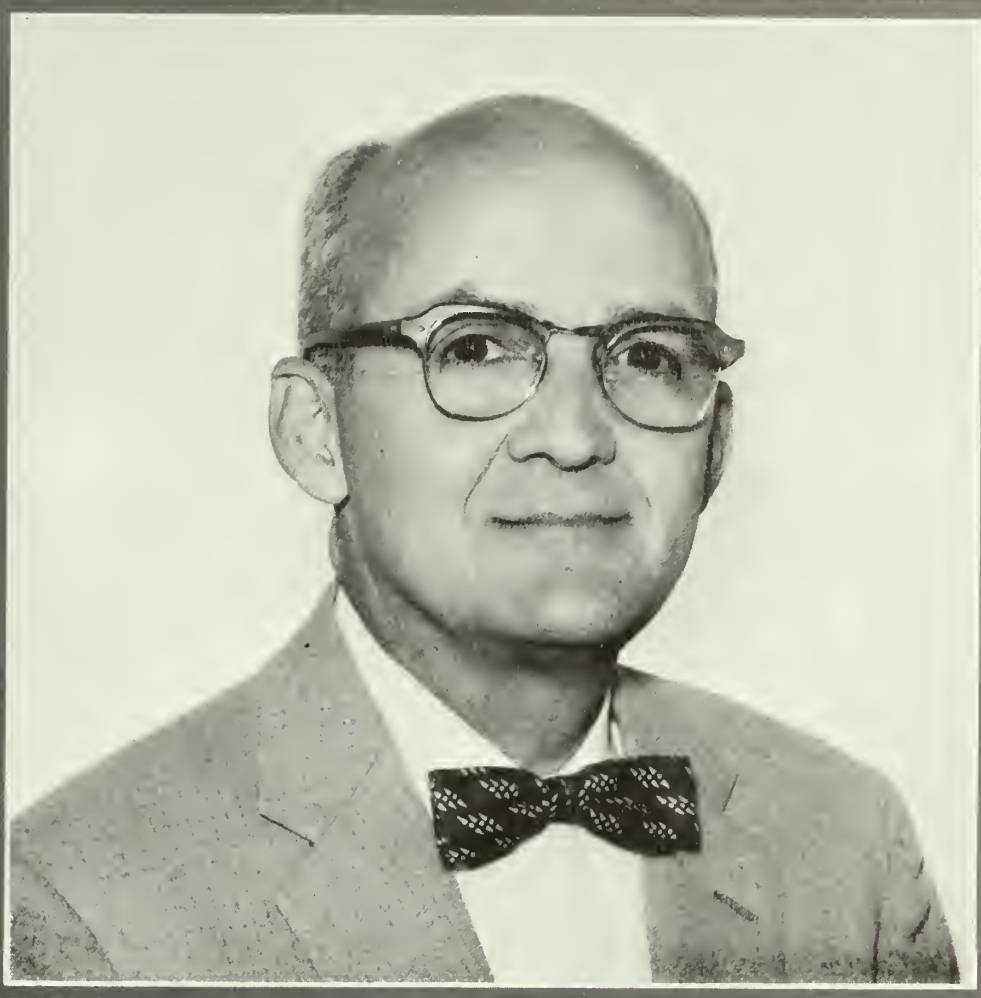

MR. FRED WALLACE

To him who in the love of Nature holds
Communion with her visible forms, she speaks
A various language: for his gayer hours
She has a voice of gladness, and a smile
And eloquence of beauty, and she glides
Into his darker musings with a mild
And healing sympathy that steals away
Their sharpness ere he is aware. When thoughts
Of the last bitter hour come like a blight
Over thy spirit, and sad images
Of the stern agony, and shroud, and pall,
And breathless darkness, and the narrow house,
Make thee to shudder and grow sick at heart,
Go forth under the open sky and list
To Nature's teachings, while from all around—
Earth and her waters and the depths of air—
Comes a still voice:

"Thanatopsis"
William Cullen Bryant

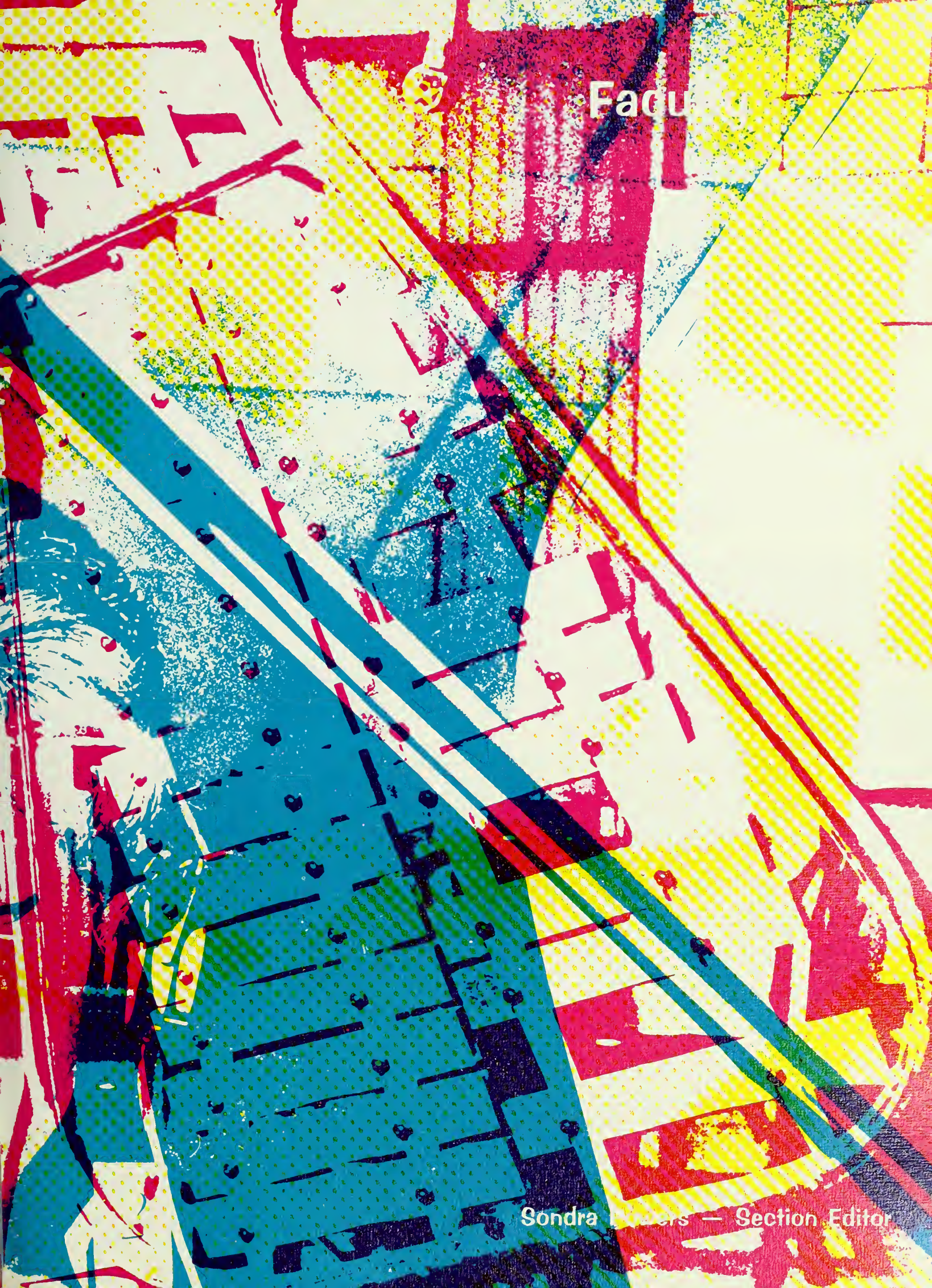
Fac
Sondra — Section Editor

Zach S. Henderson

President

Dr. Henderson, who first came to Georgia Southern in 1927, has watched this campus grow from a small two-year college, called Georgia Normal School, with an enrollment of 303, to the fifth largest 4-year college in the state, now called Georgia Southern College, with an enrollment of over 4,000.

He believes in the value of education and loves to work closely with young people. He considers it thrilling to watch a person grow from a college freshman to a master teacher, skillful surgeon, devoted parent, or a courageous citizen.

"Georgia Southern College has been my challenge for most of my adult life. Out of the 45 years of my teaching experience, 40 have been spent at this college."

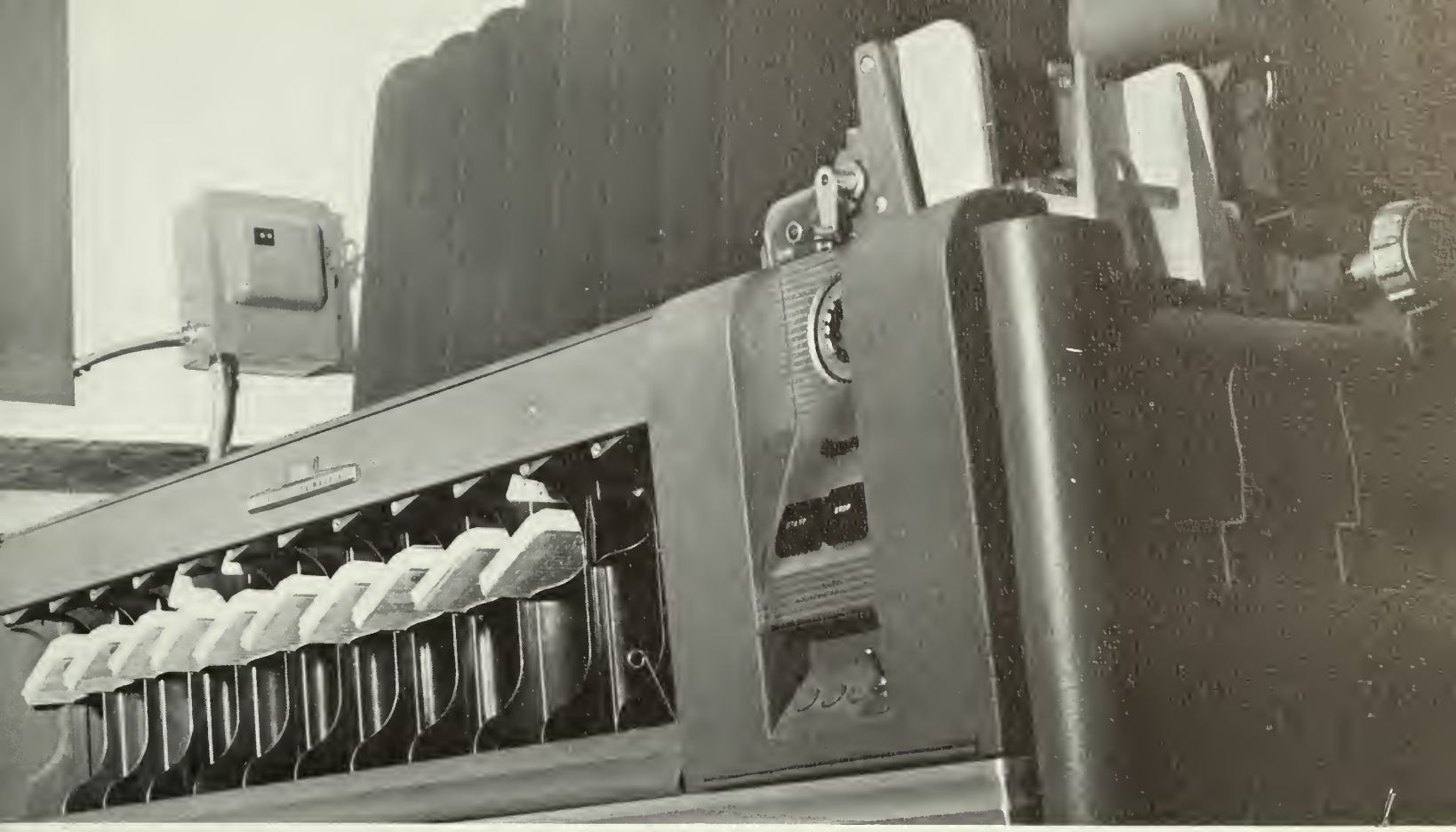

PAUL F. CARROLL
Academic Dean

HAROLD MAGUIRE
Dean of Men

VIRGINIA BOGER
Dean of Women

LLOYD JOINER
Registrar

DON COLEMAN
Asso. Director of Admissions

BEN WALLER
Director of Student Personnel

WILLIAM DEWBERRY
Comptroller

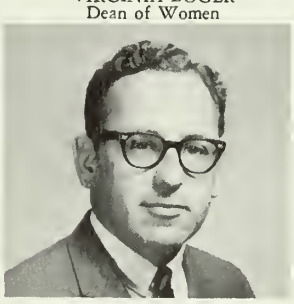

RICHARD MANDES
Public Relations Director

BILLY DEAL
Alumni Director

KENNET SIMONS
Asst. Registrar

ADELE HODGINS
Director of Student Activities

Administration

The administrative personnel work closely with the students to bring order out of chaos.

Visual Arts Department

The Arts Department offers a major in Art Education in the B.S. in Education Degree program which prepares one to teach and supervise art programs in the public schools. A major in art in the B.A. Degree program is also offered.

Courses in the Visual Arts include the areas of appreciation and history, visual arts education, design, ceramics, sculpture, drawing, painting, and print making. There are opportunities for independent research.

DR. FRIEDA GERNANT, A.B., Ed.D., *Division Chairman*

LOUIS F. McCOY, B.S.

ROXIE REMLEY, A.B., M.A., M.F.A.

FRED FAGNANT, M.S.

JUDITH R. MEYER, M.F.A.

RICHARD H. VAIL, B.S., M.A.

Industrial Arts Department

Industrial Arts is a study of our technology; its tools, materials, processes, products, and opportunities; its origins and development; and its social and cultural nature. It involves the student in creating, experimenting, investing, designing, constructing and operating with individual materials, processes, and products. Graduates are prepared to teach this subject in secondary school and college. A B.S. Degree in Education and a B.S. Degree with a major in Industy are offered as well as a Master of Science for Teachers.

DR. DONALD F. HACKETT, B.S., M.Ed., Ed.D., *Division Chairman*

HUGH E. DARLEY, B.S., M.Ed.

EDGAR C. GODFREY, B.E., M.S.

HAYDEN M. CARMICHAEL, B.S., M.S.

DON WHALEY, B.S., M.S.

JOHN BUTALA, JR., B.M.E., B.S.E., M.A.

GLEN H. COSTON, B.S., M.A.

DR. GEORGIA B. WATSON, Ph.D.

DR. HAROLD R. HUNTER, M.A., M.S., Ph.D.

DR. JULIA F. SMITH B.S., M.S., Ph.D.

G. FREDERICK PAYNE, B.S., M.A.

RUBY C. LEWIS, A.B., M.A.

JAMES V. ROBINSON, JR., B.S., M.A.

FRANK L. EVANS, B.A., M.A.

DR. ROBERT G. MITCHELL, B.S., M.A., Ph.D.

DR. JOHN PERRY COCHRAN, A.B., M.A., Ph.D.

DR. OTIS H. STEPHRENS, A.B., M.A., Ph.D.

DR. ELLSWORTH WU, Ph.D.

Division of Social Science

The Division of Social Science includes the Department of History and the academic fields of Economics, Geography, Philosophy, political Science, Psychology, Sociology, and Anthropology. Majors in three degree programs are offered in the social Sciences. Students pursuing a program in the Bachelor of Arts Degree may major in Economics, History, Political Science, Psychology, or Sociology. Students who select a teaching field major in the social sciences work toward the Bachelor of Science in Education.

DR. JACK N. AVERITT, B.S., M.A., Ph.D.

HUBERT G. McALISTER, A.B., M.A.

DR. HARRIS MOBLEY, Ph.D

DR. CARL A. ROSS, A.B., M.A., Ph.D., B.S.

DR. ROBERT D. WARD, M.S., Ph.D.

CHARLTON MOSLEY, B.S., M.A.

WESTLEY F. BUSBEE, JR., B.A., M.A.

Division of Education

The preparation of personnel to work in the field of educatin is the single and central purpose of the Division of Education. While this purpose is shared by other divisions of the college, the faculty of the Division devote their total energies to providing prospective teachers with the study, guidance and experiences needed for their tasks.

A laboratory school and selected student teaching centers provide prospective teachers with opportunities for observing and analyzing the skills needed by the successful teacher. This is the only college of the state with laboratory schools from nursery school through the twelfth grade on campus.

DR. N. KEMP MABRY, B.E.E., A.B., M.Ed., Ph.D.

MARY F. WALSH, A.B., M.Ed.

DR. HAROLD L. TYER, A.B., B.D., M.A., Ed.D.

AUBREY PAFFORD, B.S., M.Ed.

DR. RALPH LIGHTSEY, A.B B.D., Th.M., Ed.D.

DR. ARTHUR STRICKLAND, B.S., M.Ed., Ed.D.

DR. ANDREW EDWARDS, A.B., M.Ed., Ed.D.

DR. DONALD HAWK, B.S., M.Ed., Ed.D.

WILLIAM NORTON, A.B., M.Ed.

DR. ROBERT LEWIS, Ed.D., B.S., M.S., M.Ed.

DR. BILL WEAVER, A.B., M.A., Ed.D.

DR. HOWARD MOSELEY, B.S., M.A., Ed.D.

JOHN NUNNALLY, SR., A.B., M.Ed.

DR. LEE C. CAIN, B.A., M.A., Ed.D.

DR. STARR MILLER, B.S., M.S., Ed.D., *Division Chairman*

DR. ARTHUR JUSTICE, SR., B.S., M.Ed., Ed.D.

GLADYS WALLER, B.S., M.A.

DR. ELIZABETH HARDIN, A.B., M.Ed., Ed.D.

DR. HAROLD JOHNSON, B.A., M.S., Ed.D.

DOROTHY M. ALEXANDER, B.S.H.E., M.S., *Chairman*

Division of Home Economics

The primary purpose of the Division is to teach basic principles of effective home and family management in light of ever-changing demands within a democratic society. Georgia Southern College is one of the three senior colleges of the University System offering Home Economics.

FRANCES SEYMOUR, B.S.H.E., M.Ed.

MARY M. PRUETT, B.S., M.S.

SHERON L. SMITH, B.S., M.S

EDNA EARLE PAGE, B.S., M.S.

DR. DORIS P. PEARCE, B.A., M.S., Ph.D.

GWENDOLYN R. KINSEY, B.S M.S.

Division of Music

DR. RONALD J. NEIL, *Chairman*, AB, BM, MM, MA, PhD

DR. JOHN P. GRAHAM, MB, MM, PhD

DR. JACK W. BROUCEK, BSM, MM, PhD

WARREN C. FIELDS, BME, MM

The Division of Music offers three undergraduate degrees: the AB with a major or minor in applied music or church music; the B. Mus. with a major in piano, organ and church music, voice, orchestral instrument or theory and composition; and the B.S. in Education with a major in music education. A Master of Education and a Master of Science for Teachers are also offered as well as private lessons.

Division of Science and Mathematics

The Division of Science and Mathematics offers programs in chemistry, biology, physics, and mathematics as well as the pre-professional programs in medicine, forestry, dentistry, pharmacy, and medical technology.

The objectives of the Division of Science and Mathematics are:

1. To train students in useful methods of reasoning and to encourage original and productive thinking and activities.
2. To prepare teachers of mathematics, biology, chemistry, and physical science to be useful instructors in elementary and secondary schools.
3. To give pre-professional students a background for advanced studies in specialized areas.
4. To provide students with important theories and principles of the sciences and mathematics that are applicable to everyday life.

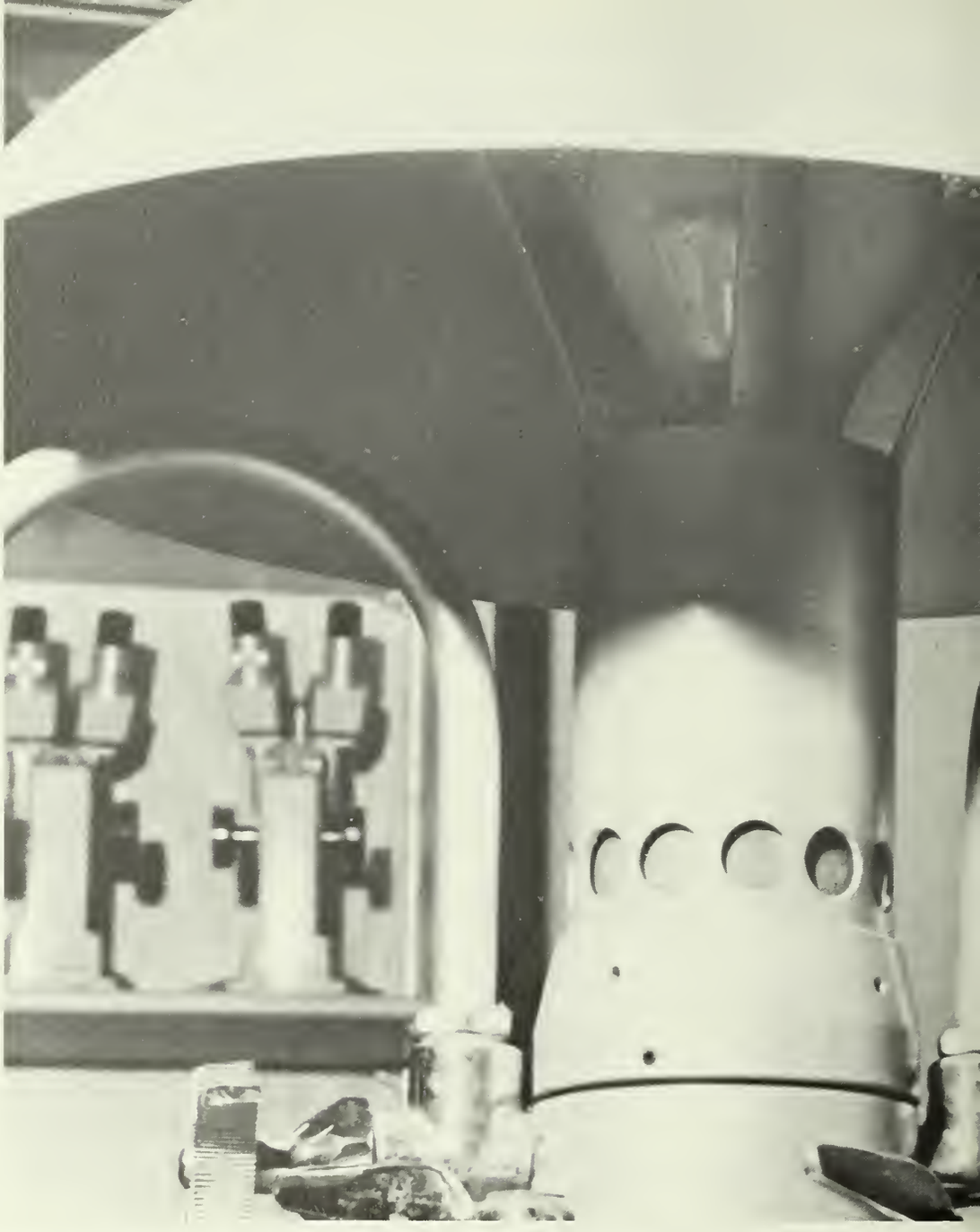

JOHN ALLEN BOOLE, JR., A.B., M.S., Ph.D., *Division Chairman*

DR. K. N. MEHRA, M.Sc., M.S., PhD.

DR. ROBERT BOXER, B.S., PhD.

CRAIG K. KELLOGG, B.S., PhD.

TULLY S. PENNINGTON, B.S. Ed., M.S. Ed. D.

MARTHA TOOTLE CAIN, B.S., M.A., PhD.

LEO WEEKS, PhD., M.A., B.S.

SARA NEVILLE BENNETT, B.S., B.S.Ed., M.S.

IVOR RHZI JONES, B.A., B.Sc., M.A.

DR. CARROLL W. BRYANT, A.B., PhD.

EUGENE F. BERQUIST, A.B., M.A.

.. BASUDEO VARMA, B.Sc., Sc., M.S., PhD

MARY B. COTTEN, B.A., M.S.

JULIAN P. DEA, B.S.Ed.

HERBERT BICE, B.S., M.Ed., Ed.D.

ETH HARDY, B.A., M.A.

H. S. HANSON, B.A.., MS., MA, PhD

RAYMOND R. WILSON, A.B., M.S., PhD

JANE BARROW, A.B., M.A.

JOHN S. McDUFFIE, B.A., M.A., B.D.

CLAYTON HOFF, B.A., M.A.

MARY H. MIKELL, A.B.J., M.Ed.

WALTER H. SMITH, A.B., M.A.

BILLY B. THOMPSON, A.B., M.A.

DR. MARYLAND WILSON, B.A., M.A., Ph.D.

Z. J. FARKAS, Professor

CLARA FARKAS, B.S.

CHARLOTTE CRITTENDEN, B.S., M.Ed.

DR. FIELDING RUSSELL, A.B., A.M., Ph.D., *Chairman*

JANE LIGHTCAP, A.B., M.A.

Division of Languages

The Division of Languages includes the disciplines of English, the foreign languages, and speech. Undergraduate majors leading to both the Bachelor of Arts Degree and the Bachelor of Science Degree in Education are offered in English, French, German (the A.B. Degree only), and Speech. On the graduate level are offered the Master of Arts in English, the Master of Education with a major in English

he Master of Science for Teachers, and the Six-Year Program with a concentration n English. The Division offers each year a number of graduate assistantships to those who meet the required scholastic standards, who have had one or more years experience n teaching, and who plan to take the Master of Arts in English.

ROBERT OVERSTREET, A.B., M.A.

AUBREY KLINE, B.S., M.A.

DR. WOODROW POWELL, B.S., M.A., Ph.D.

MARTHA COOK, B.A., M.A.

BOB BARRIER, B.A., M.A.

EDWARD LITTLE, A.B., M.A.

DONALD DAVIS, A.B., M.A.

BARBARA BITTER, B.A., M.A.

DR. CLAUDE BRITT, A.B., M.A., Ph.D.

DOROTHY LEE, B.A., M.A.

DR. DAVID RUFFIN, B.A., M.A., Ph.D.

DR. ROBERT BRAND, A.D., M.A., Ph.D.

Division of Health Physical Education and Recreation

The Division of Health, Physical Education, and Recreation has three functions at Georgia Southern College. First, it is responsible for the health and physical education courses that are taken by all students. Second, it is responsible for the professional training programs, both in Health and Physical Education and in Recreation. Third, it is responsible for the competitive sports programs, both intramural and inter-collegiate.

JAMES B. SCEARCE, JR., B.S., M.A., *Division Chairman*

RONALD OERTLEY, B.E., M.A.

DELORES COLLINS, B.S., M.Ed.

JEAN S. BELL, B.S., M.S.

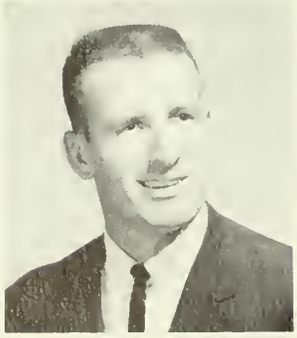

JACK MILAM, B.S., M.S.

SUE C. OERTLEY, B.S., M.S.T.

DR. FRANK H. RAMSEY, B.S., M.S., Ph.D.

CHARLES M. EXLEY, JR., B.S., M.Ed.

DR. DOYICE COTTEN, B.S., M.S., Ed.D.

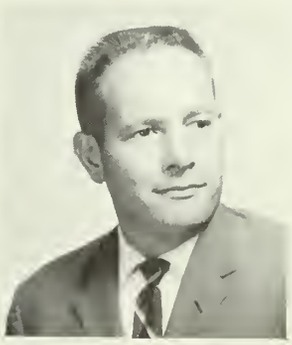

PAUL CARR, B.S., M.Ed.

H. DOUGLAS LEAVITT, H.S.D.

WILLIAM R. SPIETH, B.S., M.S.

J. I. CLEMENTS, JR., B.S., M.A.

MARJORIE BELL, BS, MA

ELEZABETH HUNTER, BS, MS

ROBERT FISHBURNE, BS, MS

WILLIAM POLLAK, BS, MBA

WILLIAM BOLEN, BS, MBA

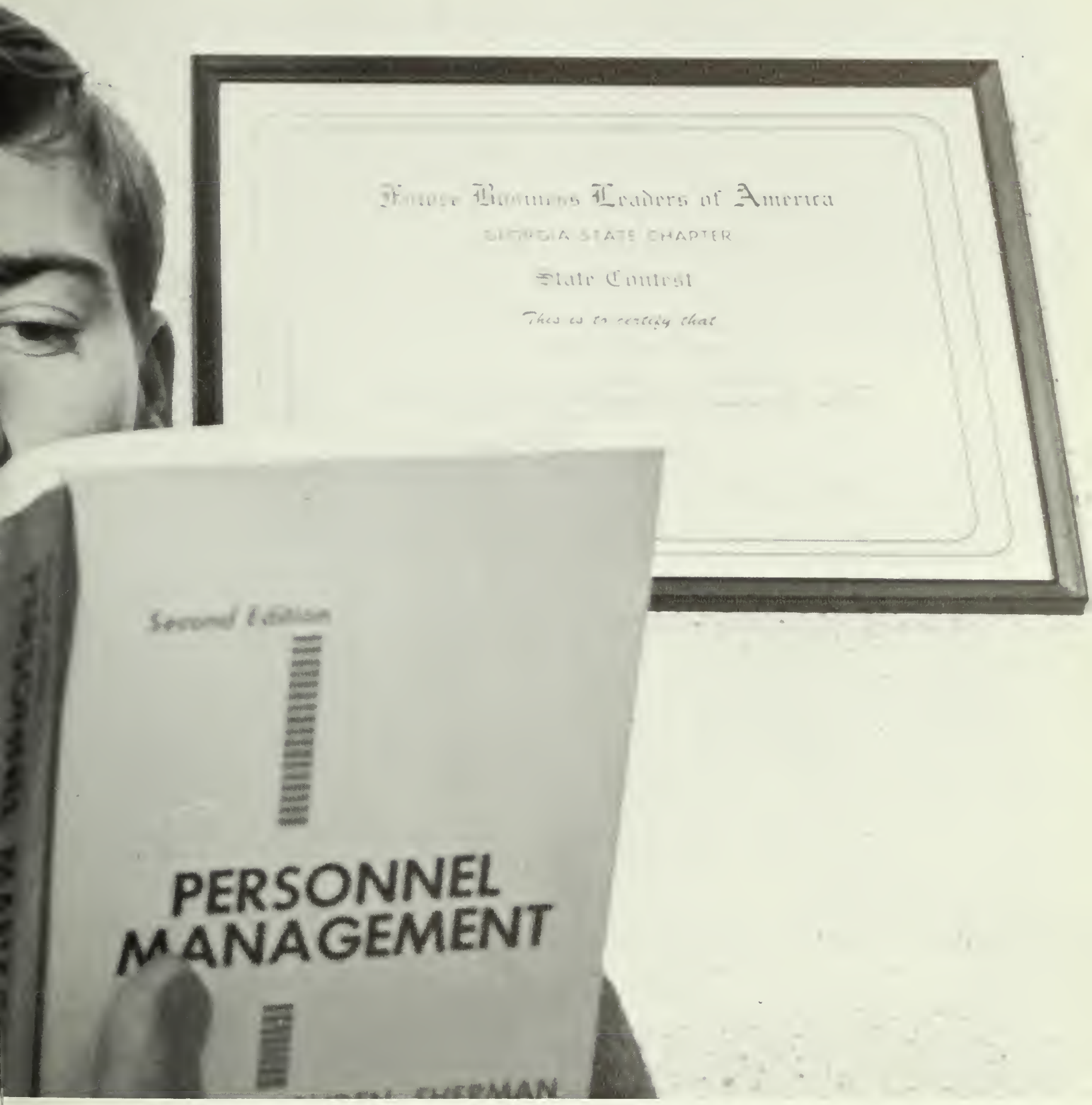

Division of Business

DR. CARL HANKINS, AB, MA, PhD

DR. CECIL HOWARD, BA, MBA, PhD

CAREY STRICKLAND, BS, MA, EdS

Georgia Southern College's Division of Business is a complete educational training center where young men and women may prepare to fill key roles in the business world. Here students learn sound business practices and develop inquiring, alert, and analytical minds. The Division's program, covering virtually all types of skilled positions in business, is devoted to satisfying the requirements of business, industry, and the Youth of Georgia. Students are able to major in Accounting, Business Education, Finance, General Business, Management, Marketing, and Secretarial Administration.

Library

The Library at Georgia Southern College is provided for the use of GSC students and faculty only.

Aside from the usual services of books and reference books are the conference rooms, audio visual room, individual study desks, and many others.

HASSIE McELVEEN, B.S., B.L.S., *Chairman*

CAROLE NeSMITH

REBIE NEWSOME

MAE OLLIFF, B.S., M.S.

MILDRED SANDERS, A.B A.B.L.S.

SALLIE SMITH

LYNDA BENNETT, B.S.

ANNE BOSWELL

LOUISE CONE

CLAIRE FRANKLIN, A.B.

OLLIE JERNIGAN, B.S., M.L.S.

Eunice Ellis

Cheryl Calhoun

Vada Brannen

Marjorie Jones

Bonnie Heath

Mary Farr

Sue Watson

Nora Stone

Sarah Savage

Mae Webb
Dietitian

C. R. POUND
Director

Frank I. Williams Student Center

The Frank I. Williams Center, usually called the Student Center, is virtually the center of the campus. It houses the offices of the Reflector, the George-Anne, the Student Congress, and the Director of Student Activities. There are also numerous meeting rooms, the cafeteria, a snack bar, the state film library, a film projection room, a student lounge, and a student rec-room. All of this is under the supervision and control of Mr. C. R. Pound and his staff.

Dorothy Wiggins
Head Nurse

Eva Bryant

Lillian Freeman

Muriel Bryant

Infirmary

The Nurses at Georgia Southern College are constantly on duty at the Health Cottage to take care of any emergency, large or small, at any time of the day or night. The nurses are equipped to handle anything short of an epidemic with ease and expertness.

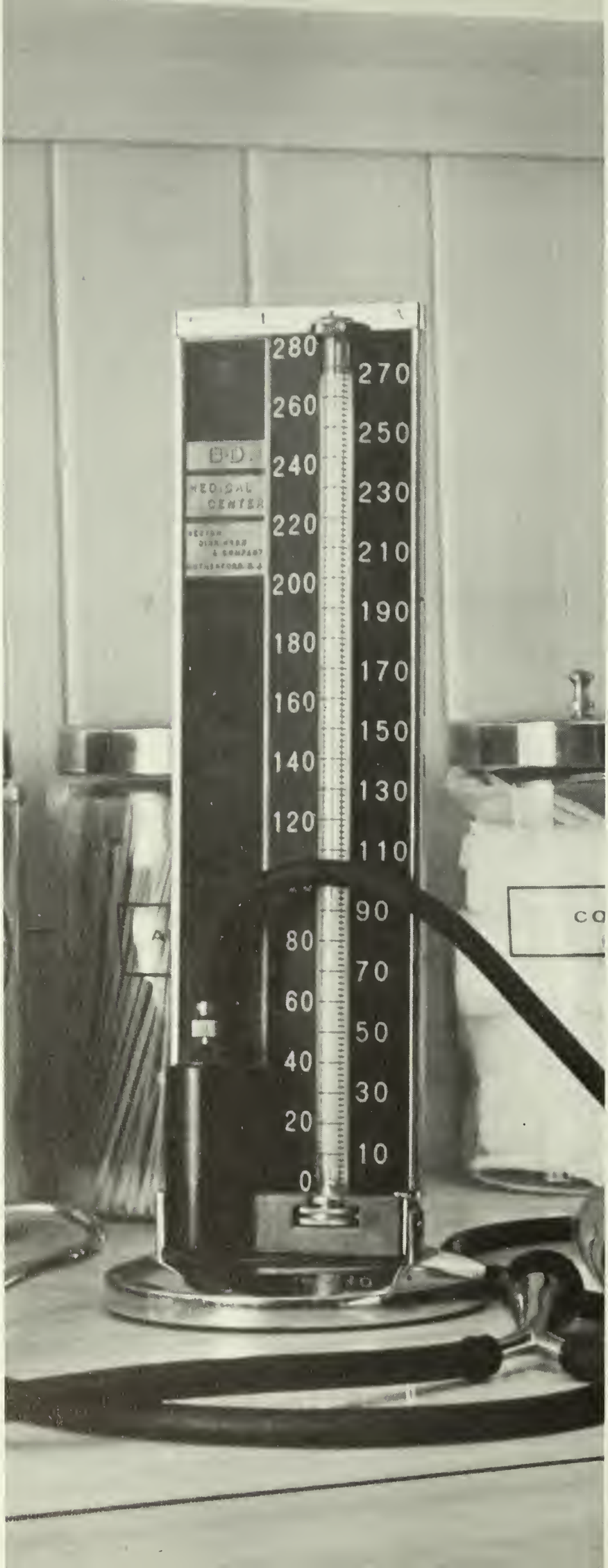

Harold Howell
Security Chief

J. P. Waters

Cordell Cowart

Campus Security

Campus Security enfor traffic regulations, mainta order and assists students wh ever and where ever possib As deputies to the Sheriff Bulloch County they have t authority to chase and app hend traffic offenders on off campus if the need aris

Marvin Pittman Laboratory School

The Marvin Pittman Laboratory School provides a place where prospective teachers may observe and analyze the skills and techniques needed by the successful teacher. Georgia Southern is the only state college with laboratory schools from nursery school through the twelfth grade on campus.

Mrs. Cleo Mallard
Miss Constance Cone
Miss Marie O'Neal
Miss Dorris Lindsey
Mrs. Aline Powell
Mrs. Margaret Prosser
Miss Frances Rackley
Mrs. Mary Cannon
Mr. Ed Brown
Mr. John Brown
Mrs. Rosalind Ragans
Miss Mary McGregor
Mrs. Martha Haun
Mrs. Eunice Powell
Miss Virginia Parker
Mrs. Sara Gougler
Mrs. Gladys DeLoach

Julian Aubrey Pafford
Principal

Beauties
Mickey White — Section Editor

MISS REFLECTOR 1967

Cheryl Culpepper, Miss Reflector, 1967. Young and radiant, she represents the ideal of beauty which these pages reflect. A slender blonde, Cheryl has a lithe and graceful charm and an open smile which gives her an arresting appeal. The mischievous sparkle in her blue eyes and the tilt of her chin suggest a lifting, defiant spirit, a spirit of ebullient enjoyment of life.

This is not the first time that her vibrant beauty has been recognized. Cheryl was elected homecoming queen at Lanier Senior High School in Macon in 1965, and was named Sweetheart of Sigma Epsilon Chi here at Georgia Southern last year. Miss Reflector was selected from numerous entries of various campus organizations by Paul Simon and Art Garfunkle, popular singing duo who appeared on campus last spring.

Miss Cheryl Culpepper

Cynthia Hilliard

Julie Rozier

Cynthia Hilliard, a Savannah girl and Sweetheart of Dorman Hall, who sponsored her, was chosen by the judges as First Runner-up in the Miss Reflector contest. In the serenity of a lakeside setting, stark tree trunks receding in the distance, Cynthia pauses . . . an air of quiet contemplation, a querulous expression, a mystical smile . . . this is the moody and misty beauty reflected in her face.

Selected as Second Runner-up in the contest was Julie Rozier, sponsored by Alpha Phi Omega. She is the APO Sweetheart for 1966-67. Dark, languid eyes, soft brown hair, and a warm smile give Julie a special charm.

Miss Starlight Ball

With long chestnut hair blowing gently in the breeze, Mary Johnston, Miss Starlight Ball 1967, surveys the campus from her lakeside vantage point. Mary is a slender, brown-eyed lass with long, flowing dark hair and a graceful figure which combine to give her the beauty that won her the starlit crown at the annual Starlight Ball. Mary is a junior and is sweetheart of Delta Pi Alpha fraternity.

Ugly Man On Campus
Sonny Deavours

Best Dressed Coed

Lynn Willey

Miss Georgia Southern College

A panel of bewildered judges selected pretty Miss Jean Strickland as Miss Georgia Southern College in the annual contest among the prettiest girls on campus. Jean is a petite brunette with lively dark brown eyes and a smile that could win any beauty contest. Jean, the sweetheart of Kappa Delta Chi fraternity, and a junior from Waycross, is pictured here perched precariously in a tree.

Jean is attended by a court of two other lovelies—first runner-up, blue-eyed, blonde-haired Miss Beverly Carlson of Dawson, and second runner-up Miss Nancy Carter, a striking brunette from Alma.

Beverly Carlson

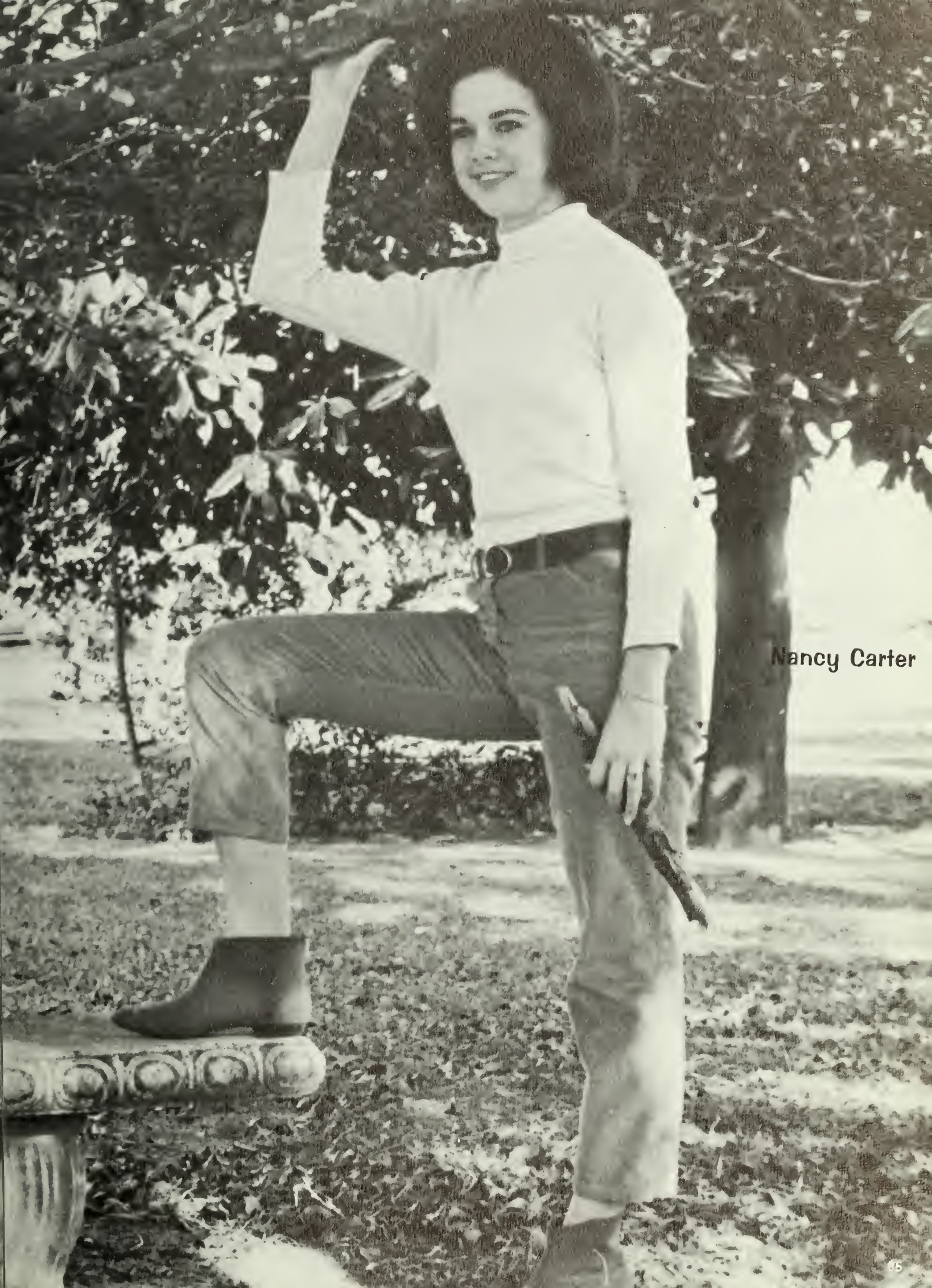

Nancy Carter

Nu dins

Organizations

Gordon Turner — Section Editor

Sweetheart of Alpha Phi Omega.
Miss Julie Rozier

Alpha Phi Omega

Brothers
Randy Garrett
Ronnie Braziel
Dent Temples
Bill Mitchell
Ferrell Penland—*Rec. Sec.*
Randy Reese—*2nd V. Pres.*
Dick Steele—*Pres.*
Eddie Bateman
Mel Middlebrooks—*Hist.*
Rick Runyan—*Corres. Sec.*
Dennis Raith
Speedy Willis
Ron Tiller—*Alumni Sec.*
Robert Williams—*Chaplain*
Frank Gaudry
Larry Roberts
Mike Boling—*1st V. Pres.*
David English
Jimmy Davis
Guy Clements
Tommy Thorpe
Tom Copeland
Mike Daniel
Dale Chaney
Thomas Morris—*Treas.*
Bob Gifford
Butch Robinson
Steve Gay—*Sgt.-at-Arms*
Frank Parlser
Terry Scott
Louis Mertins

Advisors
Dr. John Beegle
Bill Nash
Ken Bennett

Alpha Phi Omega is an international service fraternity for college men. The Nu Epsilon Chapter was established at Georgia Southern College on May 25, 1960. Since then the brothers have expanded their membership and participated in numerous service projects. There are four major fields or service as set up by the national Constitution: service to the chapter, the campus, the community, and the country. Alpha Phi Omega brothers ushered at ballgames, Honors Day, Graduation exercises, and served as caddies for the Annual Fourball Tournament at Forest Heights Country Club. The brothers returned at their own expense this past September to serve as orientation leaders for new freshmen. They assisted with the annual Freshman reception banquet and also set up and sponsored Freshman Talent Night.

While service is the fraternity's principal objective, some social events are also included to raise funds for future service projects. Since summer quarter of 1966, the brothers have sponsored dances featuring such groups at the James Gang and The Classics.

Alpha Phi Omega has won the Outstanding Organization Award six out of seven years.

ΔΠΑ

Sweetheart of Delta Pi Alpha
Miss Mary Johnston

Delta Pi Alpha

The Alpha Chapter of Delta Pi Alpha was founded at Georgia Southern College March 21, 1963, to form a fraternity that would encompass the outstanding points of the three major types of fraternal organizations, honorary, service, and social. Some of the outstanding projects which Delta Pi Alpha has carried out are their March of Dimes to Sweetheart Circle, the GSC display booth at the Ogeechee Fair, dances featuring The Sons of Bach and the Apolloes, and their academic trophy which is presented to the fraternity on campus which has the highest grade point average.

This year, Delta Pi Alpha will have its Founder's Day Banquet. Also, every pledge class presents its Outstanding Brother Award. The Fraternity Sweetheart is Miss Mary Johnston, currently Miss Starlight Ball.

Richard McBride—*President*
Al Bostick—*Vice President*
Kent Dykes—*Rec. Secretary*
Bob Smith—*Corres. Secretary*
Bill Dekle—*Treasurer*
Carl Lockwood—*Chaplain*
Leonard Collins—*Sgt. at arms*
Bill Nelson
Tim Thomas

Max Kennedy
Charlie Brown
Perry Mitchell
Ronnie Turner
Bob Herrington
Jim Branch
Larry Demby
Cecil Waters
Larry Duncan

Raymond Faulk
Richard Braun
Gary Stough
Bill Ramsey
Chester Swan
Ronnie White
Rodney Walker
Glenn Lovelace
Charlie Williams

Bobby Lowden
Terry Owen
Guerry Reece
Ray Pondtle
Gerald Guest
Larry Spier
Joe Jetton
Dr. Earl Lavender—*Advisor*

"Be a victim of his dinners . . ."

¿Que Pasa?

Townhouse
RESTAURANT
DOWNTOWN
COURT

ΣΕΧ

Sweetheart of Sigma Epsilon Chi
Miss Eileen Morris

Brothers
Bo Adams
Ed Anderson
Bobby Baldwin
Carl Brooks
Booby Clarke
Vic Correll
Don Cummings
Charles Deaton
Andy Duffy
Doug Fincher
Billy Griffis
Leon Watson
Rusty Guy
Maurice Hanson
Howard Hinesley
Rocky Lemieux
Mike Long
Roy McWilliams
Julian Pittman
Jud Powers
Ron Rabin
Rand Stelk
Drapee Watson
Jimmie Norris

ΦMA

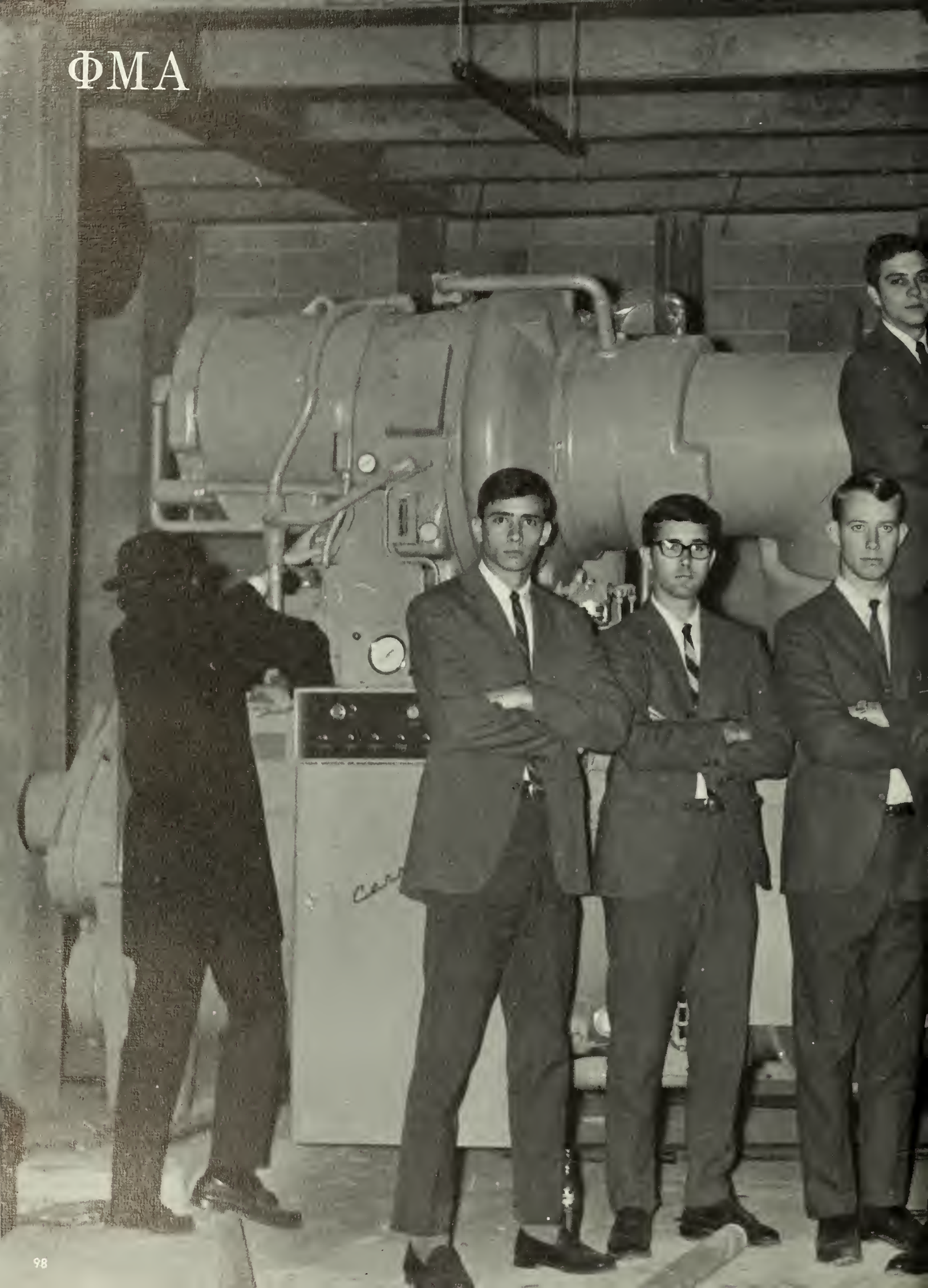

Phi Mu Alpha

Pres.—Wayne Mosely
Vice Pres.—Vernon Burnsed
Sec.—Don Youmans
Treas.—Gary Dawson
Alumni Sec.—Ellis Cannon
Warden—Jerry Walker
Advisor—Dr. Sterling Adams

Brothers
Trice Burger
Shelly Boyd
Wayne Braswell
Rhody Edwards
Tommy Harris
Sonny Johnson
Paul Luiz
Paul Merritt
Johnny Shumans
H. E. Wright

Winter Pledges
Don Carmichael
Jack Donkar
Dennis Rogers
Ronnie Stewart
James Williams

Phi Mu Alpha is a national honorary professional music fraternity. The four purposes of the organization are to advance the cause of music in America, to foster the mutual welfare and common brotherhood of students of music, to develop the truest fraternal spirit among its brothers, and to encourage loyalty to the alma mater. In persuing these goals, Phi Mu has become a very active fraternity on campus and has added to the scope of GSC.

Sweetheart of Phi Mu Alpha
Linda Walker

Louis Arms-wrong

The Liquidators

Iota Alpha Tau

Iota Alpha Tau is composed of students who are majoring in Industrial Arts, Industrial Management, or Industrial Technology, and who are interested in the industrial phases of our technological world.

Its purpose is to promote a closer affiliation between the industrial world and the students of industry, and to fulfill our purpose by sponsoring and participating in many of the on-campus activities.

Highlighting this year's activities, the brothers conducted a week end tour of the campus for students interested in the industrial phases of education, sponsored The Newbeats in show and dance, won the trophy for the highest percentages of blood given to the Red Cross, and fully participated in the Homecoming activities.

Harry Amerson—*Vice President*
Bubba Barner
James Bollinger
Larry Bowen
Jeff Brannen
Mr. Hugh Darley—*Advisor*
Denny Davis
Danny Dykes
"Doc" Elliott
Tim "Yank" Hamilton
Charles Haley—*Sgt. at Arms*
Eldon Hawkins—*President*
Tim Herrington
Jason Jarrard
Gary Lamb
Randall Lawson—*Photographer*
Larry Loggins
Charlie Parker
John Roach—*Secretary*
John Roberson
David Sharp
Phillip Sullivan—*Treasurer*
Rodney Townsend
Hall Walls—*Alumni Secretary*
Benny Whisenant—*Social Chairman*
Charlie Woods—*Public Relations and Historian*
Charlie Woods—*Public Relations and Historian*
Bob Holcomb

Sweetheart of Iota Alpha Tau
Miss Mary Suber

"Let's break it up over there . . ."

"I'd take off my hat, but I think it's stuck."

IAT

KΔX

Kappa Delta Chi

Kappa Delta Chi is the newest service fraternity on the Georgia Southern campus. It was chartered on January 2, 1967, and that winter quarter, it played an integral part in the Homecoming activities by sponsoring the Annual Homecoming Parade. The fraternity's aims and objectives are to serve the college and the student body by achieving its cardinal principles, education, service, and co-operation.

Brothers
Roger Alderman
Tommy Anderson
Ray Beckett
Allen Brown
Charles Brown—*Sergeant at Arms*
Al Cox
Carolus Daniel—*President*
James Deal
David Dunn
John Eden
Harold Hadden
Danny Hagan
Jerry Jenkins
Charles Lie-Nielson
Tony Magnon
Bill Nasworthy—*Secretary*
Ricky Parrish
Butch Thornton—*Treasurer*
Gordon Turner—*Vice Pres.*
Wilson Woodard

Sweetheart of Kappa Delta Chi
Miss Jean Strickland

"I make a motion to adjourn—it's 5 A.M."

Phi Epsilon Kappa

Steve Cheshire
David Oglesby—*Historian*
David Hampton—*Public Relations*
Robert Willis—*President*
Jim King—*Vice President*
Jimmy Anderson—*Secretary-Treasurer*
Jackie Mullis
David Keith
Tommy Dial
Joe Merser
Mack Poss
Phil Hodges
Don Nesmith
Wayne Wiggens
Billy Yawn
Andy Davis
John Ard
Don Turknett
Jim Dooley
Jim Kirkland
Ronnie Holbert
Bill Bryant
John Connel
Gerald Jones
James Stapleton
Charles Smith
Charles Reid

Mr. William Speith—*Advisor*
Mr. Charles Exley
Mr. Ron Oertly

Phi Epsilon Kappa is a national professional fraternity for individuals in the field of Health, Physical Education, and Recreation. The organization was founded April 12, 1913 in Indianapolis, Indiana. The Beta Sigma Chapter at Georgia Southern College was established on February 19, 1966.

The pillars for which the fraternity stands are "Peace, Friendship, and Brotherly Love."

Cross-Country Cake Race Winner

ΦΕΚ

Graduating Seniors of Phi Epsilon Kappa.

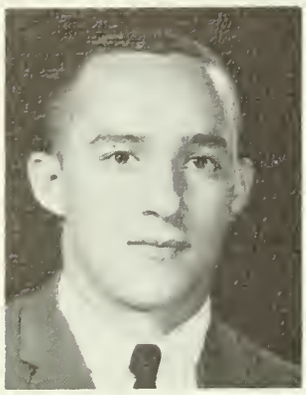
John Roy Ard

Bill Bryan

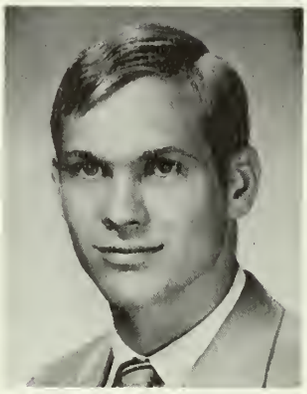
Steve Cheshire

Andy Davis

Ronnie Holbert

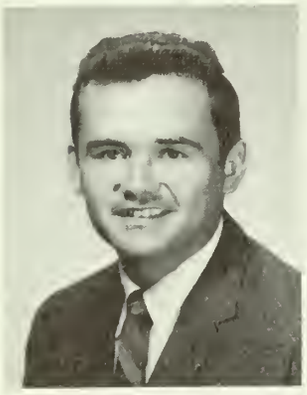
Joe Mercer

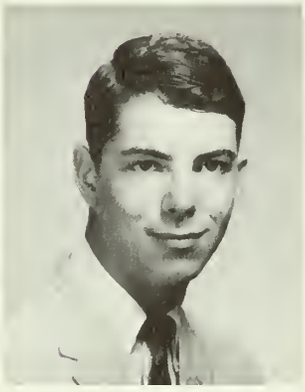
Jim King

David Oglesby

Mack Poss

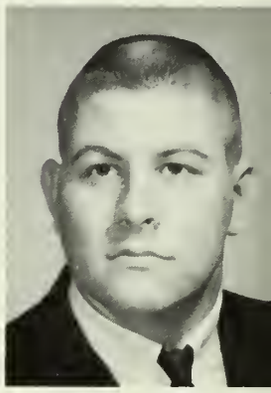
Charlie Reid

Charles Smith

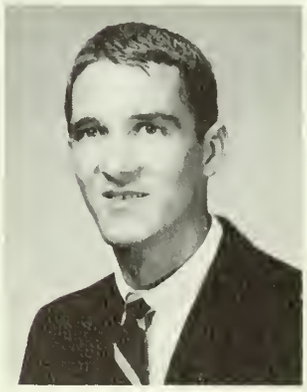
Don Turknett

James Stapleton

Robert Willis

Wayne Wiggens

Delta Sigma Pi

Delta Sigma Pi is a professional fraternity organized to foster the study of Business and Economics in Universities; to encourage scholarship, social activities, and the association of students for their mutual advancement by research and practice; to promote closer affiliation between the commercial world and students of commerce and to further a higher standard of commercial ethics and culture and the civic and commercial welfare of the community.

Delta Sig Display

Ben E. King, sponsored by Delta Sigma Pi for 1967 Homecoming Dance.

Robert Armenio—*Vice President*
Michael Barr
Mike Brundage
Dave Christiansen
Bruce Commors
Sonny Deavours
Joe Fincher
Charles Fuller
Kelly Hardwick
Buzz Hankinson
Ed Heard
Cleve Hyers
Jack Jones
Bill Kingery
Len Latimer—*President*
Joe McCarthy
Jimmy McMasters
Lee McMillan
Joe Nowicki
Pete Papadam
Donald Peeples
Jerry Poppel
Bobby Richardson
Stan Rockett—*Sr. Vice President*
Bill Satterfield
Darrell Stephens—*Chancellor*
Charles Timmons
Ralph Simmons
Tommy Washburn
Lewis Williams
Charles Wing
Tommy Whitten
Richard Zittrower
Dan Daly

Advisors
Gerald Halpern
Jack Billiard
Bill Bowen

ΔΣΠ

Buddy Stribling does his "turtle" routine at a Delta Sig party.

Miss Maudie Walker (currently Miss Georgia) is pinned as the 1967 "Rose of Delta Sigma Pi."

"Blowing it out" at a Delta Sig Party.

Robert Armino

Mike Barr

Bruce Connors

Dan Daly

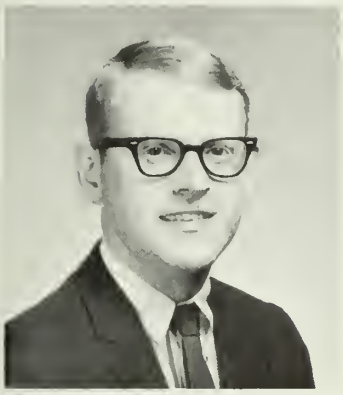
Kelly Hardwick

Cleveland Hyers

Jack Jones

Gary Hinthorn

Len Latimer

James McMasters

Lee McMillan

Joseph Nowicki

Robley Rigdon

Stan Rockett

Ralph Simmons

G. Darrell Stephens

Lewis Williams

Charles Winge

1967 Graduates of

Delta Sigma Pi

ΓΣΤ

Gamma Sigma Upsilon

Gamma Sigma Upsilon is a general service sorority comprised of girls who show a strong potential in leadership and scholarship. The love, respect, and cooperation of the sisters make them one of the most active groups on campus. Gamma Sig's annual Junior-Senior Day and their clothes for Gracewood project highlight their Fall quarter activities.

The Greek letters GSU represent their functions of giving, sisterhood, and understanding to all with whom they come in contact.

Mary Anne Anderson—*Secretary*
Lynn Barfield
Pat Bell
Barbara Bevilacqua
Bebe Blount—*President*
Susie Blount
Sylvia Booker
Ann Campbell
Miriam Carruth
Nancy Carter
Gail Coleman
Brenda Collins
Connie Dodgen—*Historian*
Ann Gregory
Lyn Gregory
Sandra Henderson
Mary Ann Hodges
Janice James
Judith Hohnson—*Treasurer*
Carol Moore
Elaine Morgan
Glorea Nall
Sandy Palmer
Pat Pape—*Parliamentarian*
Lydia Phillips
Virginia Pittman
Florence Ann Robertson
Pat Scott
Carol Stewart
Mary Beth Strickland
Diana Thornton
Terri Tillman
Elaine Tyre—*Vice President*
Kay Yarborough

Clothes to Gracewood

"We may not be pretty, but we're friendly"

"... and that decrepit building over there ..."

"Bebe, you unlock the doors; Joan, you turn on the fire alarm ..."

Carol Arsenauet—*Sgt. at Arms*
Beverly Carlson
Cathy Carmichael—*Pres.*
Cheryle Culpepper
Lynn Dairs
Miles Durant
Diane Ellis
Sheila Farr
Alice Gautier
Ginger Ginn
Helen Ginn—*Treas.*
Janice Gracer—*Historian*
Pat Henderson
Rossi Hendry
Carolyn Hillock
Claire Hodges—*Rec. Sec.*
Julie Johnston
Linda Lane
Jody Melton—*Corres. Sec.*
Beth Seeley
Karen Smith
Ann Still
June Tengon
Kay Thomas
Darlene Underwood

Theta Pi Omega was officially accepted as a Georgia Southern College sorority in 1965. The sorority was founded for the purpose of continuing leadership, fellowship, stewardship, and scholarship among its sisters.

Highlighting the year's activities, the sorority took part in the Campus Life Enrichment Program, acted as publicity chairman for the gymnastic team, sponsored the Swimming Medallions in a dance, and acted as foster parents for an Indian child in Oklahoma.

Fame was brought to Theta Pi Omega when two of their sisters, Maudie Walker and Beverly Carlson, received the titles of Miss Georgia and Miss See Georgia First, 1966-67.

The desire of Theta Pi Omega sorority is that each sister be loyal, trustworthy, dependable, and congenial with all sisters.

Alpha Rho Tau

Carol Russell
Ernest Ewing
Brenda Houston
Karol Hoyt
Leonard Robertson
Robbie Thomson
Joe Elkins
Dianne NeSmith
Sonny Bartlett
Jimmy Maine
Elaine Carter
Terry NeSmith

Mr. Fred Fagmant—*Advisor*

Kappa Delta Epsilon

Alpha Gamma Omicron

Sigma Alpha Iota

ΠΩΠ

Gail Coleman—*President*
Glenda Johnson—*Vice President*
Sara Jo Lane—*Secretary*
John Brown—*Treasurer*
Jenny Franklen
Jane Hollar
Lynda Holloway
Beverly Berthelot
Elaine Bullington
Kay Collins
Dottie Garvin
Lynn Altman

Mrs. Elizabeth Hunter—*Acting Sponsor*
Miss Jane F. White—*Sponsor-on-leave*

ΦΒΛ

ΑΓΠ

Charles Lie-Nielson—*President*
Roger Hux—*Vice President*
Tommy Kinchens—*Treasurer*
Robert Brown—*Secretary*
John Bowen
Horace Harrell
Marcus Garrison
Benny White
Van Pool
Tommy Adams
Monica Hoover—*Sweetheart*
Dr. Huff—*Advisor*

Alpha Psi Omega.

Alan Milton
Libby Brannen
Ralph Jones
Tommy Kinchen
Sidney Jackson
Zebe Chestnut
Joe Knox
Donnie Evans
Mrs. Mikell—*Advisor*
Mr. Overstreet—*Advisor*

Kappa Mu Alpha.

Carol Arsenault
Charla Bargainnier
Vickie Becher
Mary Bidez
Linda Boatwright
Susan Rockett
Ginny Byrant
Brenda Butler
Nancy Carter
Joanne Cousey
Lu Clyatt
Marilyn Craft
Carol Duckworth
Joy Dyson
Krystal English
Janice Fulcher
Dale Geer
Phyllis Grimes
Janet Henriksen
Janelle Herring
Sharon Hewell
Iris Hill
Joan Hilverink

Harriet Hill
Charlene Horne
Joyce Hovanic
Sheila Kay Hudson
Judy Hunnicutt
Annie Ruth Hohns
Judith Johnson
Sally Knowelton
June Kopp
Anne Logan
Carol Lunger
Annette Mainland
LaVern McDonald
Brenda McPhail
Carol Monfort
Jane Nixon
Sharon Peebles
Mary Gail Peterson
Sandra Ray
Vickie Ray
Pat Ann Reed
Peggy Rhodes
Mary Rozar

Peggy Rucher
Nancy Seekins
Mary Beth Seeley
Souise Smith
Marsha Smith
Martha Sue Smith
Ida Smithson
Janice Stewart
Evelyn Strickland
Ginny Sutton
Charlotte Taylor
Annette Teasley
Hannah Teague
Cheryl Theus
Pat Tretiah
Mary Ellen Tucker
Mary Vanson
Margie Ward
Claudia Whaley
Gail Williams
Marcia White
Donna Wood
Frances Worden

Donna Wynems
Elaine Tyre
Susan Hobbs
Frances Fluher
Mary Johnson
Brenda Smith
Gail Junot
Marie Driggers
Jane Dorman
Brenda Power
Joyce Clifton
Sherry Brinson
Jerri Hodges
Harriet Combs

Officers
Sandra Ray—*Pres.*
Mary Fucha—*1st V. Pres.*
Janet Hendrikson—*2nd V. Pres.*
Claudia Whaley—*Sec.*
Sally Knowlton—*Treas.*
Joanne Causey—*Reporter*

Pem Club.

Rosalyn Perkins
Jo Phillips
Jimmy Pitts
Van Pool
Mack Poss
Ruskin Powell
Buddy Pu[illegible]
Jan Pyron
Ginger Pyron
Cu[illegible] Read
Ka[illegible] Reeves
Elaine Robe[illegible]
Be[illegible]
Ju[illegible]
Ka[illegible]
Su[illegible]
Cheryl [illegible]
Ja[illegible]
Li[illegible]
Jen White

Wayne Woodward
Buddy Altman
Reginold Blakewood
Yvonne Brannan
Pete Brannan
Gloria Bridges
[illegible] Brooks
Ruth Ann Bush
Brenda Cain
Bobby Cook
Cindi Corr
Linda Cosmah
Nancy Flynt
Ralph Fudge
Tommy Gordon
Ramona Harrison
Linda Hiers
Joan Hilverink
Bob Henry

Jim Henry
Rachel Henry
Mary Low
Sam Lowder
Mary Jo McGee
Cheryl McLean
Mike Maguire
Autrey Moore
Jackie Mosley
Lynn O'Hara
Bernise Olsen
Jerry O'Neal
Vee Nelson
Mike Parker
Dave Parker
Roger Hudson
Lee Hun[illegible]
Jerry Johnson
Olin Kimberly

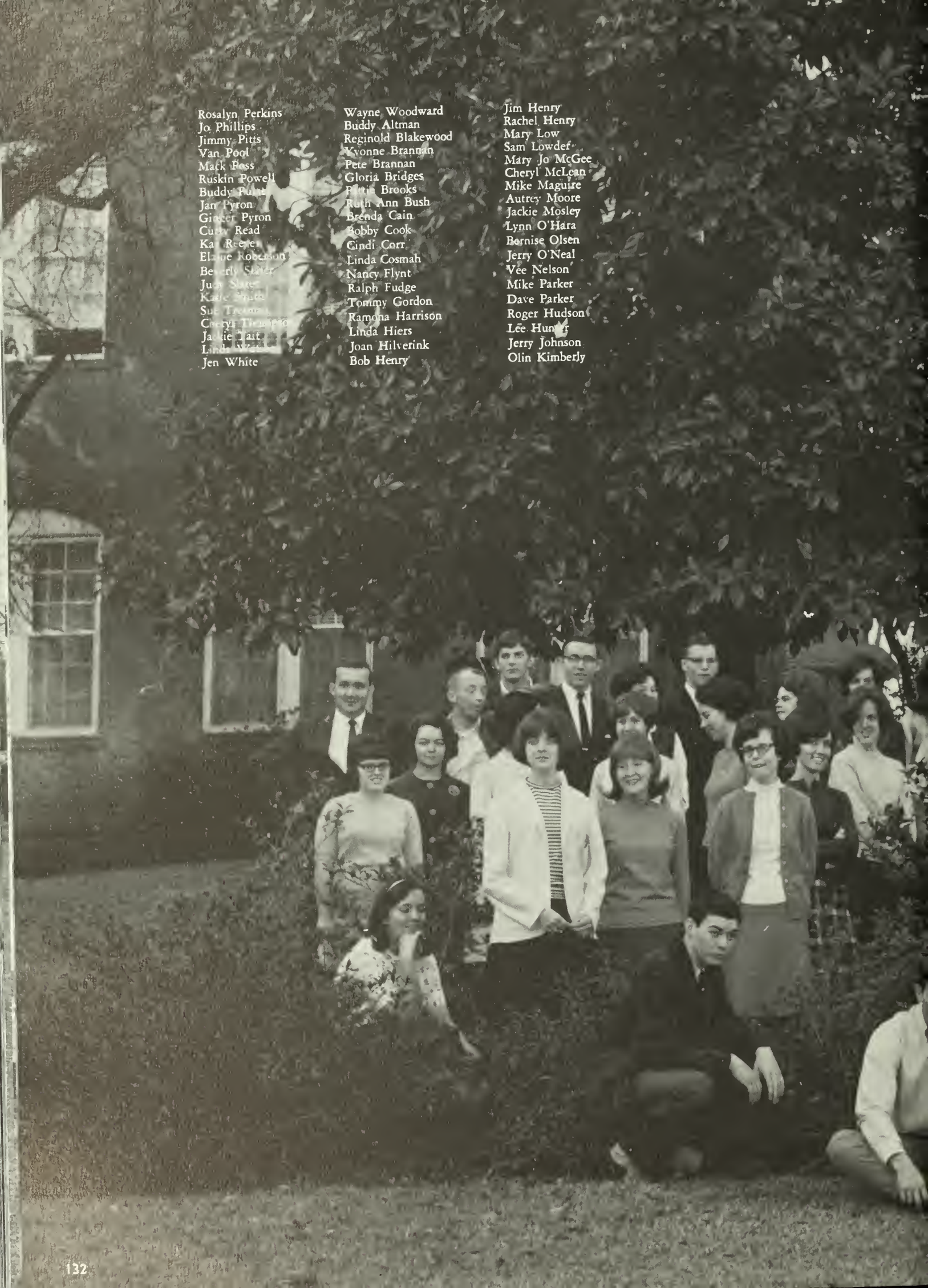

B.S.U.

134 . 4629 . 20 . LD

Joan Adams—*President*
Hazel Smith—*1st Vice President*
Ed James—*2nd Vice President*
Ginney Sarver—*Secretary*
Sondra Powers—*Treasurer*
Vee Nelson—*Historian*
Pat Groover—*Publicity*
Kenneth Johnson
Dot Bennett
Danny Hagan
Dr. John Lindsey—*Advisor*

David Dunn
Sylvia Youngblood
Janet Taylor
Fran Allison
Jean Mayer
Jane Gunnell
Elaine Lewis
Lynn Davidovitch
Eric Branner
Judy Murphy

Cheryl Dean
Gail Dills
Leonard Robertson
Pat Cates
Edwin Lord
Ramona Harrison
Jeri Whitney
Sandra Henderson
Terry Tillman

Brenda Houston
Gail Brazell
Cheryl Hunter
Karen Birge
Henry Yarbrough
Paulette Williams
Gwen Lloyd

S.N.E.A.

Circle K Club

Jerry Wilcher—*District Lt. Governor*
Ken Griffin—*President*
Pete Brannan—*Vice President*
Mike Parker—*Secretary*
Richard Pfund—*Treasurer*

John Bartlett
Mike Godwin
Ed Lord
Jim Fryer
Ed James
Autrey Moore

Association for Childhood Education

Sandra Dawson
Karen Lowe
Pat Cates
Connie Joiner
Paula Langford
Louise Verdery
Betty Ann Willis
Barbara Bishop
Carolyn Cassels
Ginger Higgins
Cindy Shearouse
Gail Murphy
Barbara King
Dianne Branch
Bernice Olson—*Programs*
Dot Brown—*V. Pres.*
Kathy Robson
Mary Herring
Brenda Fanning
Judy Camp
Phyllis Pitts
Elaine Carter
Sharon Kelly
Donna Orvold
Carol Anderson
Faye Ashmore
Beverly Fountain
Carol Ann Carlton
Shirley Underwood
Patricia Sayer
Nancy Willcoxen
Vickie Harrelson
Dennile Baumgardner
Sally Ann Oglesby

Kathy Fowler
Linda Jenkins
Marjorie Davis
Rita Reiss
Barbara Hunter
Elizabeth Bowers
Julie Hortman
Jane Dukes
Alice Frith
Amelia Robson
Jean Jarrett
Mary Jo Hall
Janice Neder
Mary Ann Anderson
Linda Moore
Sandra Putman
Jerry Wilcher
Barbara McDaniel
Sandra Burke
Berdie Barnes
Joanne Philpott
Judy L. Murphy
Linda Watson
Faye Kirschner
Lynn Reid
Susan Lanier—*Historian*
Eunnice Bennett
Emily Dean
Paulette Horton
Bicki Hendry
Waylene Fordham
Jayne Lamunda
Orita Resseau

Kay Holland—*Sec.*
Shirley Bassett
Bill Nasworthy
Evelyn Lorenz
Paula Goggins
Mary Lou Tiedner
Carol Turner—*Treas.*
Dale King
Vivian Smith
Judy Brantley
Gay Claser—*Publicity*
Janet Clark
Patricia Fries
Carol Stewart
Susan Magee
Catherine Ward
Montez Wilkerson
Faye Arnett
Wesley Ward
Lydia Phillips
Beverly Slater
Bette Donaldson
Betty Sue Schild
Juanita Powell
Elaine Roberson
Mrs. Miriam Hall
Mrs. Carolyn Lewis
Barbara McEachin
Janett Morris
Elaine Sessions
Linda Tinsley
Brenda Toole
Donna McMillan—*Social*

Lillian Martin
Susan Hensley—*Pres.*
Suellen Poole—*Projects*
Helen Ginn
Sue Tootle
Jean Mayer
Jane Thomas
Deborah L. Davis
Frances Duggan
Tina Brabham
Lois Jones
Kathy Langley
Mildred Stringer
Joanne Simpson
Sandy Patterson
Pat Bolton
Marsha Ballance
Angela Carr
Karen Jackson
Darlene Underwood
Joanne Womble
Kathy Roberts
Tandree Watts
Lewana Sherman
Pat Henderson
Karen Smith
Norma Jean Lane

Advisors
Miss Gladys Waller
Mrs. Frances Walsh
Dr. Hardin
Mr. John Nunnally

Science Club

Joe Skinner—*Pres.*
Margie Boyles—*V. Pres.*
Charles Riner—*Treas.*
Charlene Warren—*Sec.*
Dr. Leo Weeks—*Advisor*
Ralph Fudge
Janet Scarboro
Ben Blanchard
Robert Barrett
L. A. Williams
Lamar Stephenson
Barry Martin
Frankie Snow
Johnny Wilkinson
Becky Swindell
Annette Nash
Walley Welsh
Suzanne Thomas
Sherlie Miller
Scott Simmons
Cynthia Hudgins
Tom Brady
Diane Rowan
Woodrow Palmer
Chris Morgan
Eric Brannen
Edwin Brantly
Tommy Holbrook
Harry Gibson
Dr. Cain
Dr. Hanson
Mrs. Hanson
Dr. Boxer
Mrs. Bennett
Dr. McKeever
Dr. Boole
Dr. Whitehead
Dr. Colvin
Dr. Pennington
Dr. Olewine

The Science Club is a departmental organization open to all Science Majors and any other interested persons. Their aims are to increase their knowledge of science, to learn to perfect their skills in science, to give service to the college, community, and nation, to help carry out the program of Science Club in America, to understand the importance of science in our lives, and to give us a greater understanding of the place of Science in our education.

Each quarter the club presents three to four programs, giving an insight into the various sciences. These programs come from the areas of genetics, oceanography, chemistry, physics, medicine, health, biology, and careers in the fields of science.

Home Economics Club

German Club

Jane Rogers
Charlene Warren
John Salvares
Carter Crawford
Menzana Mathis
Charles Snyder
Richard Murphey
Charles Altman
Ann Bargeron
Silva Fuerniss
Ray Hodges
Priscilla Lovejoy
Carol Hodges

Jay Hodges
Larry Prichard
Mary Jo McCormack
Garth Webb
Rod Garland
Rhea Brown
John Boggan
John Wilkinson
Earnest Yearwood
Cheryl Sorrow
Brenda Ogletree
Mandy Sanders

Roy McWilliams
Kay Reeves
James Strickland
Eve Strickland
Mary Mercer
Ambros Tisdel
Walter Graham
Woody Palmer
Sam Lowder
Nancy Jackson
Matt Prickett
Kenny Griffin

Bill Raney
Lee Hunter
Clefford Sutton
Tom Bezley
Carlos Flowers
William Hall
Bob Herrington
Graton Heloms
Charles Gillis
Eddie Griffin
Janice Scroggins
Judy Benton

Masquers

Joe Knox
Sherry Bradner
Libby Brannon
Lynn Bassford
Sidney Jackson
Mike Martsolf
Tommy Kinchen
Rachel Henry
Parker Cook

Zebe Chesnut
Bill Darsey
Ralph Jones
Donnie Evans
Jan Smith
Mary Johnston
Alan Milton
Jim Schuyler
Rae Burnsed

Allen Brown
Lynn McGahee
Susan Simms
Rosalyn Perkins
Marian Colson
Anne Ferguson
Riki Davidson
Harold Wright

Peggy Holland
Kay Baxter
Linda Lorrick
David Stelts
Bill Bishop
Mat Pound
Lynn Willey
Mr. Overstreet—*Advisor*

Wesley Foundation

Wesley Foundation, a Unit of the Methodist Student Movement, is the Methodist Church at work on a State or Private College or University Campus. All Methodist Students are related to Wesley, yet not all participants in Wesley are Methodist. Wesley is a part of the recently formed United Christian Ministry at Georgia Southern and participates fully in its areas of action. Wesley seeks to be the vehicle through which the Gospel is communicated. It relates to the Campus through programs of Worship, Study and Involvement. Wesley makes no attempt to proselyte for the Methodist Church, nor to acquire the trappings of a local Congregation. It simply seeks to serve Georgia Southern at its areas of need, and if through this labor life opens up for a person, then it has served that person.

Patricia Knowles
Carol Skinner
Beverly Berthelot
Douglas Kozlik
Mary Jo Hall
Libby Brannon
Sherry Brinson
Nancy Waldrop
John Bartlett
Pam Irvin
Ken Crumpler
Gail Callaway
Angie Punaro
Ab Roesel
Donna Melton
Miriam Lennox
Amelia Robson
Joe Brannen
Vilda Stone
Pamela Zipper
Linda Pieck
Angela AuClaire
Marcus Garrison
Miriam Carruth
Sara Beth McLaughlin
Rev. Willis H. Moore

S Club

David Christiansen (basketball), *President*
Jimmy Dobson (baseball), *Vice President*
Björn Kjerfve (tennis), *Secretary-Treasurer*
Denny Davis (gymnastics)
Jimmy Kirkland (gymnastics)
Joe Lumpkin (gymnastics)
Joe Mercer (gymnastics)
David Oglesby (gymnastics)
Mack Poss (tennis)
Jimmy Rose (basketball)
Eddie Russell (tennis)
Jim Seely (basketball)
Allan Simmons (baseball)
Dan Stiles (tennis)

Coach Ron Oertley

Newman Club

Westminster Fellowship

Music Educators National Conferenc

Weightlifters Club

Political Science Club

Thomas Allgood
Allen Balis
Janis Banks—*Sec.*
Richard Braun
Zebe Chesnut
Linda Chivers
Ronald Christian
John Eckenroth
Hub Gregory—*V. Pres.*
Claire Halpern
Warren Heyman—*Pres.*
Walter Huhn
Roger Hux
Ray Knight
Jerry Lifsey
Richard McBride
Sheila Miller
Terry Norman
Terry Owen
Richard Pfund—*Treas.*
Sammy Price
Garnett Ray
John Rivers
Gary Roberts
John Ross
Bill Shirling
Scott Simmons
Richard Slocum
Jake Smith
Jarrell Smith
James Swanner
Randy Thompson
Janet Walton
Rodney Warren
Beverly Watson
Wallace Wright
Sonny Yarbourgh
Earnest Yearwood
Robert Wommack
Sidonne Jo Boyd
Brenda Hunnicut
David Lee Smith
Webb Cabiness
John B. McGraw
Don Cagle
Luther Smith
Russell Culberson
Dr. Ro—*Advisor*

Society for the Advancement of Management

James Larry Beaty
Frank T. Corley, Jr.
William B. Fox
Jake Goddard
Kelly Hardwick
Ed Heard
Chip Howden
Julius Edwin Lord, Jr.
Stanley Rockett
Scott McCullers Simmons
Ronald Wade Tyre
Calvin Wilbanks
Broadus Thomas Williams
Lewis Aekin Williams
Herb George Byerly
Gerald John Hartwig
Jonathan Paul Joiner
James Von Plymel
John H. Trowick
Howard Bates

Robert Alderman—
Vice President

Cha
Jerry Li
Robert Wi
Gary Roberts
Hub Gregory
Claudia Muller
Andrew
Wallace
Janis Ba
Velercy L

Young Republicans Club.

Richard McBride
Robert Cowden
Kent Dykes
Stacy Turner
Nancy Parrish—*Sweetheart*
Johnnie Cole
John Ross
Garnett Ray
Cleveland Hyers
John Robson
Julian Allen
Fairbanks
Jane Jo
Patricia Th
Jake Rawl
Paul Morg
Allen Ha
Reed T
Scot
Pat
Rob Watts
Woodard
Wright
Hutchins
Phillips
Brabham
Henthron
Buchanan
Deavours
Dunlap
Walton
ford Shurling
Kennedy
Norman
Tiller
Redmond
Kelly Hardwick
Andy Hall
Kathy Chestnut

Gary
John District
Ch Pres
Phood—*Treasurer*

Winburn Hall House Council

Donnie Evens—*Pres.*
Linda Hiers—*Vice Pres.*
Suzanne Thomas—*Sec.*
Genny Sutton—*Treas.*

Mrs. Lane—*House Director*

Bebe Blount
Delores Mitchell
Hackie Mosley
Lynn Gregory
Lyn O'Hara
Beverly Carlson
Elain Thomas

Donna Hawkins
Shela Hambert
Cathy Richardson
Beth Blanton
Nancy Carter
Judy Clark

Cone Hall House Council

Mrs. Goudelock—*House Director*

Eddie Nix—*Pres.*
Jimmy Toole—*Vice Pres.*
James Vavenzio—*Sec.*
Don Canny—*Treas.*
Dennis MacLean—*Social Chairman*
Hal Lanford
James Crump
Connie Stafford
Wayme Samders
Dan Tanner
Alan Milton
Bill Wilson

Cooper Hall House Council

Barbara Bloch—*Pres.*
Pat Knowles—*Vice Pres.*
Delia Hargraves—*Sec.*
Diane Davis—*Treas.*
Jane Jane DeVlaning—*Soc. Chairman*
Ester Cone—*Safety Chairman*
Gail Gillespy—*Publicity Chairman*
Janey Sue Tillman—*Hall Monitor*
Sally Harvard—*Wing Monitor*
Shirley Goode—*Wing Monitor*
Amelia Bryant—*Wing Monitor*
Silva Permess—*Wing Monitor*

Mrs. Quarterman—*House Director*

Deal Hall House Council.

Bren Bonner—*Pres.*
Jane Edwards—*Vice Pres.*
Pam Paxton—*Sec.*
Mildred Stringer—*Treas.*
Rick Dividson—*Social Chairman*

Wing Monitors
Shirley Ball
Tris Hill
Betty Bond
Betsy Mitchell
Dathy Wiley
Brenda Hunnicut
Mary Ann White

Wudie Hall House Council

Joan Jordan—*President*
Jan Wilson—*Vice Pres. and Sec.*
Sharyn Kent—*Social Chairman*
Judith Johnson—*Safety Chairman*

Monitors
Lynda Holloway
Bonnie Landis
Nancy Connell
Jane Gunnels
Rae Nelle Burnsed

Mrs. Estelle Strickland—*House Director*

Hendrix Hall House Council

Sally Booth—*President*
Nancy Douglas—*Vice President*
Cathy Batchelor—*Secretary*
Donna Boone—*Treasurer*
Jackie Dobbins—*Social Chairman*
Carol Black—*Safety Chairman*

Jana Temples—*Floor Monitor*
Kathy Strickland—*Wing Monitor*
Mary Jo Hall—*Wing Monitor*

Marcie Bentley—*Floor Monitor*
Brenda Thompson—*Wing Monitor*
Harriet Combs—*Wing Monitor*
Linda Exley—*Floor Monitor*
Carol Purdom—*Wing Monitor*
Sheryl Glawson—*Wing Monitor*

Sanford Hall House Council

Mrs. Mabla Dean—*House Director*

David Colson—*Pres.*
Jimmy Wiser—*Vice Pres.*
Charles Wallace—*Sec.-Treas.*
Ken Youmans—*Social Chairman*
Gregory Colson—*Safety Chairman*
Patrick Kenan—*Dev. Chairman*

Monitors
Billy Hurst
Jim Pitts
Johnny McGoogan
Dallas Kendall
Robert Fields

Lewis Hall House Council

Barbara Cronk—P
Melanie Moore—V
Mary Carol Kuczy—Se
Genelle Hudson—Treas.
Linda James—Social Chairman

Monitors
Larue Dean
Judy Music
Linda Parker
Sally Heaton
Marilyn Loyd
Lee Anne Auford
Cherry Hinson
Jan Smith
Brenda Gaston

Lynne Hall House Council

Linda Willis—*President*
Flora Anderson—*Vice President*
Jeannie McLendon—*Social Chairman*
Kay Tullis—*Secretary*
Peggy Rhodes—*Treasurer*
Evelyn Lorenz—*Safety Chairman*

Mrs. Rigdon—*House Director*

Dorman Hall House Council

Garth Webb—*President*
Ronnie Tiller—*Vice President*
Mike Daniel—*Secretary*
Ronnie Mauldin—*Treasurer*
Frankie Fowlkes—*Historian*
Bill Nasworthy—*Social Chairman*

Larry Roberts—*House Assistant*
Andy Hall—*House Assistant*
William Walker—*House Assistant*
Tom Copeland—*Hall Monitor*
Stephen Myers—*Hall Monitor*
Ruskin Powell—*Hall Monitor*

Mrs. Maude Davis—*House Director*

Buford Hall House Council

Mrs. Crittenden—*House Director*

Vicke Tolbert—*Pres.*
Judy Bedgood—*Vice Pres.*
June Tengan—*Sec.*
Mary Beth Gauntner—*Treas.*
Nancy Jackson—*Soc. Chairman*
Juan Saye Christmas—*Fire Marshall*

Monitors
Mary Francis Long
Sheila Farr
Phyllis Taylor
Margaret Neal
Ann Davis
Sandy James
Gayle Cloud
Joy Dyson

Morgan Hall House Council

Ernest Shuman
Howard Schemer
William R. Phillips
Donald McAlister
John A. Peterson
Dan Johnson
Oscar Buddy Davis
Carroll Van Reynolds

Not Present
Herbert Tomlinson
Guy Clements
David Lee Smith
Danny Shelton
Tim Hamilton

Spanish Club

Bill Poor—*Pres.*
David Dunbar
Bobby Daley
Judy Guest
Vivian Baker—*Vice Pres.*
M'lou Ewing
Jo Ann Humphries—*Social Chairman*
Linda Waller

Elaine Kelly
Elsie Ruth Barnes
Sherry L. Bradner
Charles R. Moore
Margaret Flowers—*Sec. Treas.*
Linda Walton
Garth Webb
Kenneth Joe Johnson

Brannon Hall House Council

Student Congress.

Student Congress.

Student Congress is the coordinating body for all student activities at Georgia Southern. The purpose of this organization is to render maximum service in promoting the well-being of the college community.

The major functions include: Determination of the collective will of the Student Body, making constructive recommendations on issues related to student welfare, coordinating college activities and student organizations, and creating better understanding between students, faculty, and administration.

Tommy Adams
Harry Amerson
Gloria Bridges
Connie Dodgen—
Sec.
Larry Duncan—
1st Vice Pres.
Kent Dykes
John Eckenroth
Barbara King
Andy Hall
Jay Hodges
Patsy Johnson
Bjorn Kjerfve—
Treas.
Jim King
Tom King—
Parliament

Randall Lawson
Ron Mayhew
Robin Olmstead—
2nd Vice Pres.
Richard Pfund
Peggy Pold
Terry Rye
Jake Rawl
James Stapleton—
Pres.
Evelyn Strickland
Carol Skinner
Joe Mercer
Joe Mundy
Jane Dukes

Paula Goggins—*President*
Nell Alfriend—*Vice-President*
Vicki Haislip—*Secretary*
Barbara Dorman—*Treasurer*
Kathy Hooper—*Social Chairman*

Elizabeth Bowers—*Safety Chairman*
Carol Baker—*Wing Monitor*
Kay Brewer—*Wing Monitor*
Donna Brown—*Wing Monitor*
Jane Dowling—*Wing Monitor*
Vicky Ray—*Wing Monitor*

Kay Smith—*Wing Monitor*
Sheila Littleton—*Floor Monitor*
Mary Newsome—*Monitor*
Gwen Poole—*Floor Monitor*
Patricia Sayer—*Floor Monitor*

Anderson Hall House Council

Veazy Hall House Council

Anne Logan—*President*
Helen Bauer—*Vice-President*
Patricia Canady—*Secretary*
Betty Sutton—*Treasurer*
Alison Griffeth—*Safety Chairman*
Hannah Johnston—*Social Chairman*
Sherry McGhee—*General Monitor*
Gaye Lynn Blackwell—*Monitor*
Linda Jordan—*Monitor*
Millie Bounds—*Wing Monitor*
Jill Williams—*Wing Monitor*
Judy Hutcheson—*Wing Monitor*
Susan Howard—*Wing Monitor*
Jan Hoderman—*Wing Monitor*
Peggie Fargason—*Monitor*
House Director
Mrs. Mary Kate Evans

The George-Anne

Oh, you're just saying that . . .

Now where did I put that picture . . .

Yes sir; 12 hamburgers, 10 cokes, 5 French fries . . .

The *George-Anne,* the college's newspaper, is published weekly during all four academic quarters. It is headed by an editorial board with separate staffs for advertising and circulation. The paper's purpose is to provide an accurate, timely, truthful account of pertinent events on campus. In addition, it provides editorial opinion, regular features, and an open forum for student opinion. Each issue is born on Wednesday, ten days previous to publication day. Ideas are exchanged at a staff meeting, after which the news editor assigns stories to other editorial board members and staff writers. The following Tuesday all stories are edited, marked for type size and sent to the Bulloch Herald Publishing Co. for printing. Last minute copy and pictures are taken down early Thursday morning and the pages are "pasted up" late that afternoon. The presses run on Friday, usually delivering the paper shortly after lunch. By the time one issue hits the campus however, the next one is already three days into the planning stage. The *George-Anne* is the largest weekly college newspaper in the state, drawing its chief competition from the eight-page biweekly newspaper of the University of Georgia. The *George-Anne's* 16 page weekly pages are departmentalized, giving separate billing to general news, features, editorials, and a student forum, society news, entertainment news, organizations news, sports, and faculty news. Among the paper's more popular features is the complete editorial freedom of the staff. No administrative check or censure of any kind restricts free expression of opinion by the editorial board and guests columnists. The paper's major first this year was the publication of a special 44-page homecoming edition. Unofficially it is to date the largest college newspaper in the history of the Georgia collegiate press.

Ron Mayhew—*editor*
Ann Vaughn—*editor—fall 1966*
Cindy Carson—*managing editor*
Elaine Thomas—*news editor*
Pat Groover—*news editor—fall 1966*
Robert Sessions—*organizations editor*
Karen Flesch—*feature editor*
Björn Kjerfve—*sports editor*
Dan Stiles—*assistant sports editor*
Ric Mandes—*faculty advisor*
Larry England—*business editor*
Kent Bykes—*assistant business editor*
Terry Owen—*national advertising director*
Greg Durrence—*circulation manager*

Staff Writers: Sandra Hartness, Richard Hartness, Judy Wade, Allen Kelly, Tom King, Libby Brannon, Janet Hanriksen, Faye McLeod, Betsy Bean Audrey Larrimor, Richard Silvey, Sandra Witherington, Brenda Bonner, John Eden, Ann Badger, Becky Swindell, Nancy Jenkins, Joe Crine, Hubert Norton

Cartoonist—Jim Graves Photographer—Mike Ayres

MAD

Leland Rogers—*Editor*
Penny Stokham—*Assoc. Ed.*
Sondra Powers—*Faculty Ed.*
Johnnie Lee—*Class Ed.*
Walker Montgomery—*Photographer*
Allen Brown—*Sports Editor*
Micky White—*Beautiful Editor*
Gordon Turnet—*Organizations Editor*
John Eden—*Copy Editor*
Nancy Jenkins—*Art Editor*
Charles Wing—*Business Editor*

Mike Brundage—*Pilot*

Staff: Tommy Eubanks, Robert Stewart, Harriet Hopkins, Winston Whitlock, Bebe Blount, Annette Nash, Bobby Butts, Mike Maresolf, Cindy Carson, Margaret Pepkin, Gary Cook.

Any more smart remarks?

And then we dove down to 2000 feet . . .

Friday afternoon—and no staff

But I thought I had finished . . .

Self Portrait (Walker Montgomery—Photog.)

Sports
Allen Brown - Section Editor

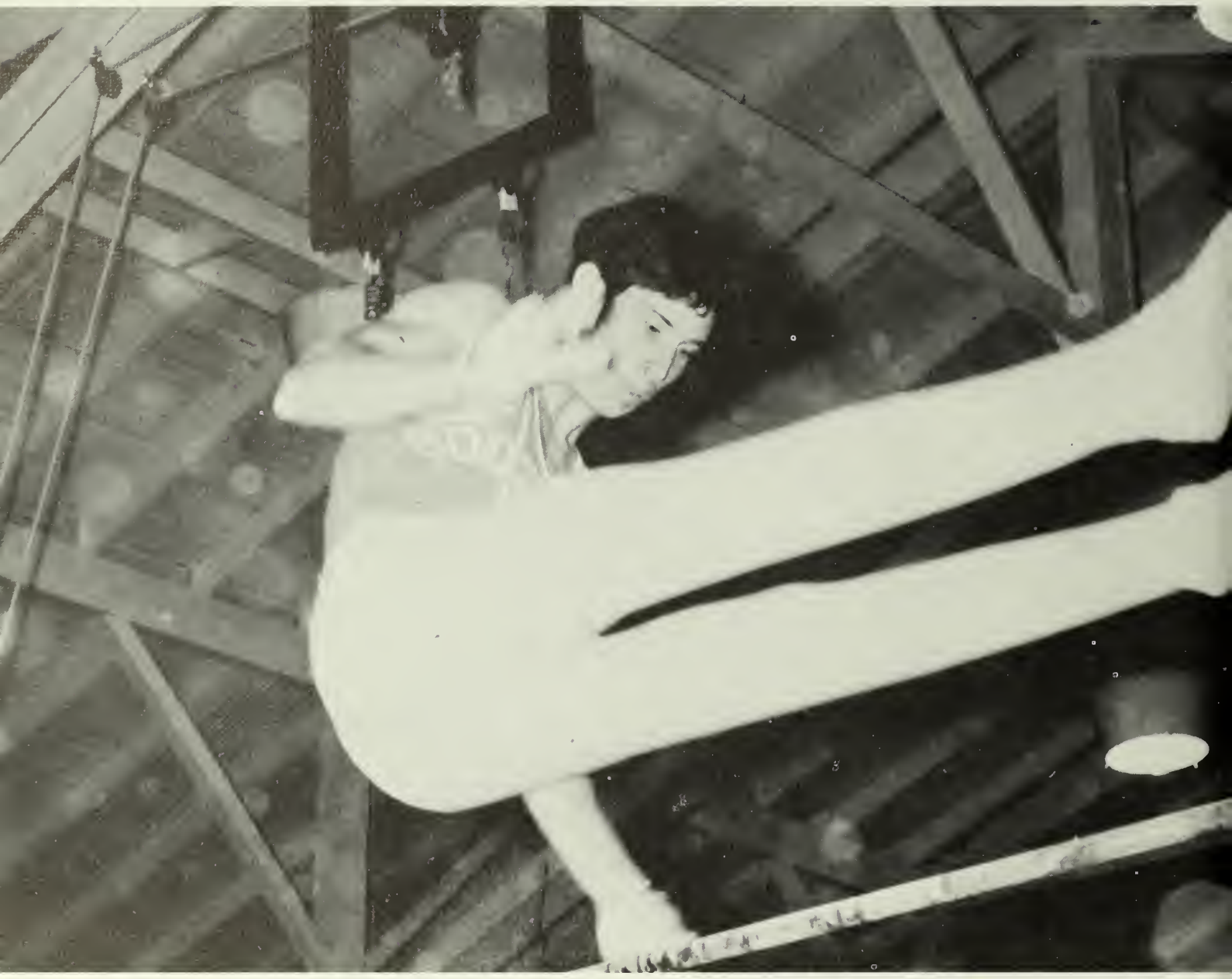

Winter Sports

Winter sports at Georgia Southern, basketball and gymnastics, provide something to fill the dreary long months of cold and rain which winter brings to the campus. From the opening whistle of the first game 'till the buzzer sounds the end of the final game of the season, Friday and Saturday night basketball games are the center of social activities as well as the main athletic endeavor of the school. Gymnastics meets are becoming more and more popular as a spectator sport, as the comparatively young sport builds strength in this section of the country and on the GSC campus. The following pages contain something of the excitement and the spirit of Winter Sports, GSC.

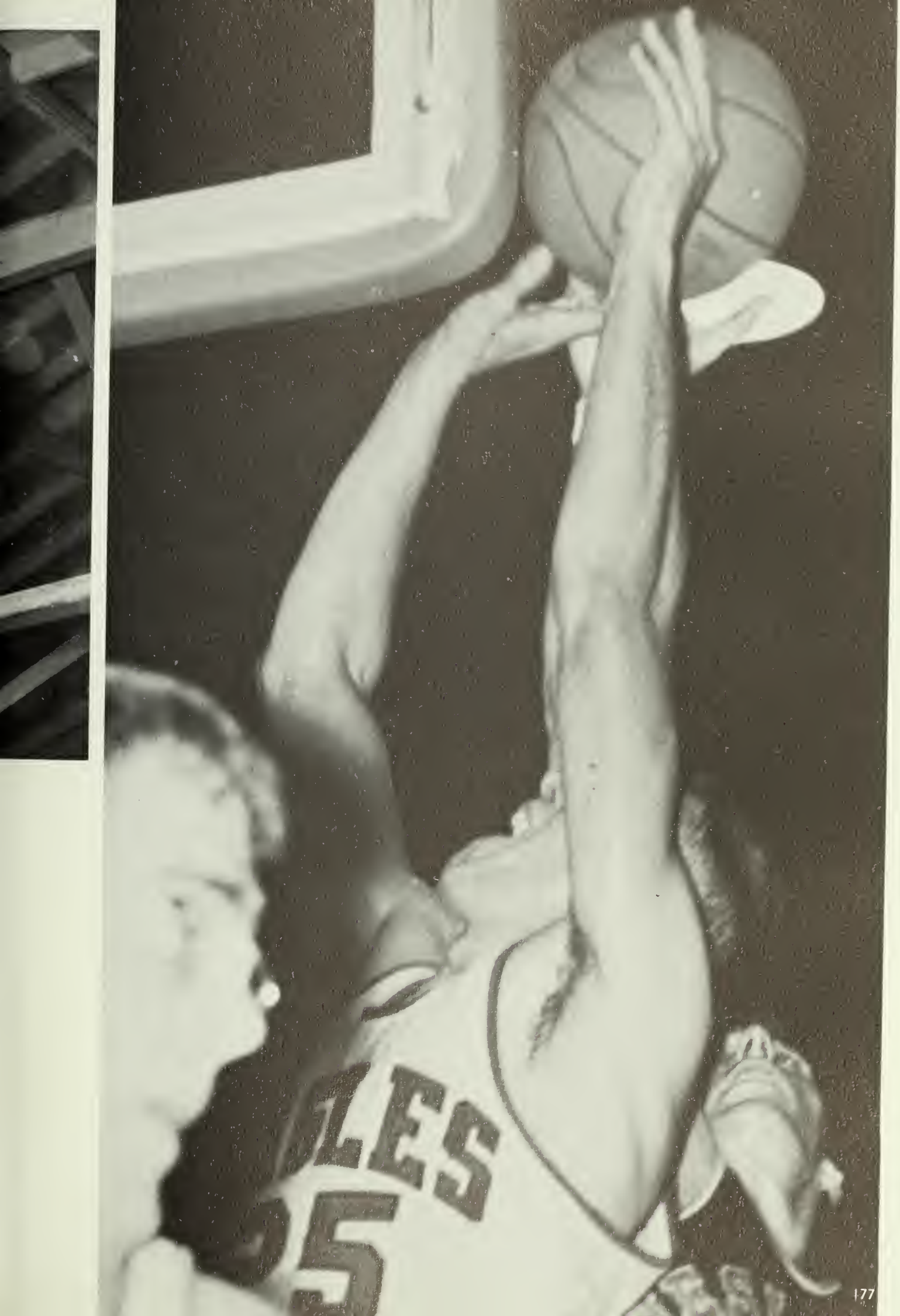
LES
5

Basketball 1966-67

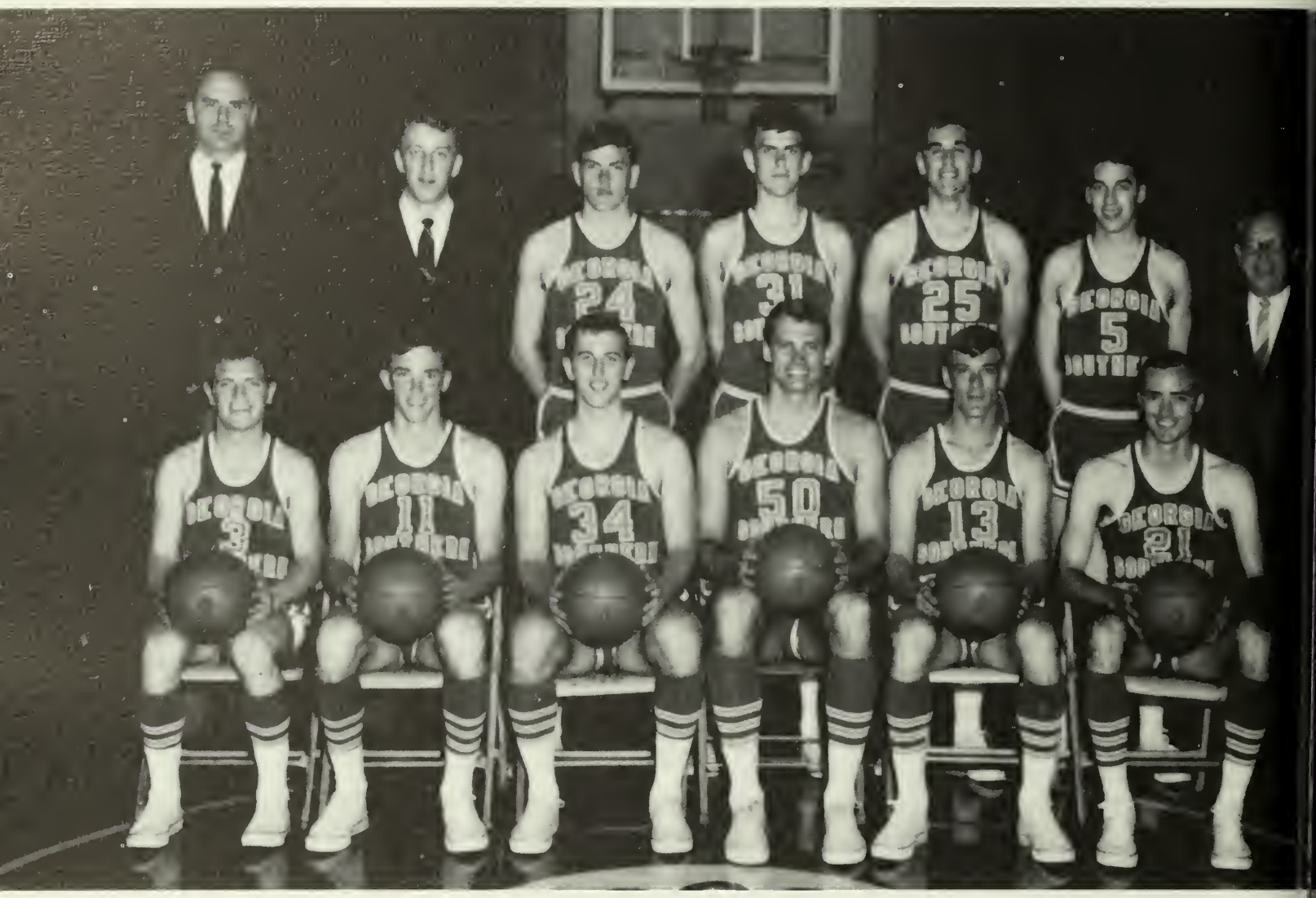

1966-67 EAGLES

Name	*Pos.*	*No.*
Ken Szotkiewicz	G	3
Ray. Gregory	G	4
Jimmy Rose	G	5
Bob Bohman	F	11
Darrell Wise	F	13
Scott Waters	F	21
Robert Jordan	F	24
Jim Seeley	F	25
Elden Carmichael	F	31
Larry Prichard	C	32
Dave Christianen	C	33
John Helm	G	34
Barry Miller	C	43
Tim O'Leary	G	44
Frank Radovich	Coach	
J. B. Scearce	Head Coach	
Lehman Stanley	Trainer	
Don Adler	Manager	
Winston Whitlock	WJBS technician	

SCHEDULE

Lincoln Memorial University	62—61
Cumberland College	85—83
Murray State College	65—12
Northwestern La. State	70—95
Samford University	68—65
Stetson University	67—65
Lenior Rhyne College	60—69
Campbell College	68—63
Atlantic Christian College	52—61
Georgetown College	73—58
Lenior Rhyne College	49—65
The Citadel	79—78
Valdosta State College	61—68
Wilmington College	91—76
Guilford College	75—74
Oglethorpe College	65—62
Mercer University	109—96
Carson-Newman College	97—76
Valdosta State College	66—69
Tenn. Wesleyan College	53—68
Cumberland College	69—54
Tenn. Wesleyan College	75—86
Carson-Newman College	75—74
Wilmington College	88—70
Phillips 66 Oilers	66—89
Stetson University	74—72
Atlantic Christian College	127—92
Mercer University	74—93
Oglethorpe	62—85

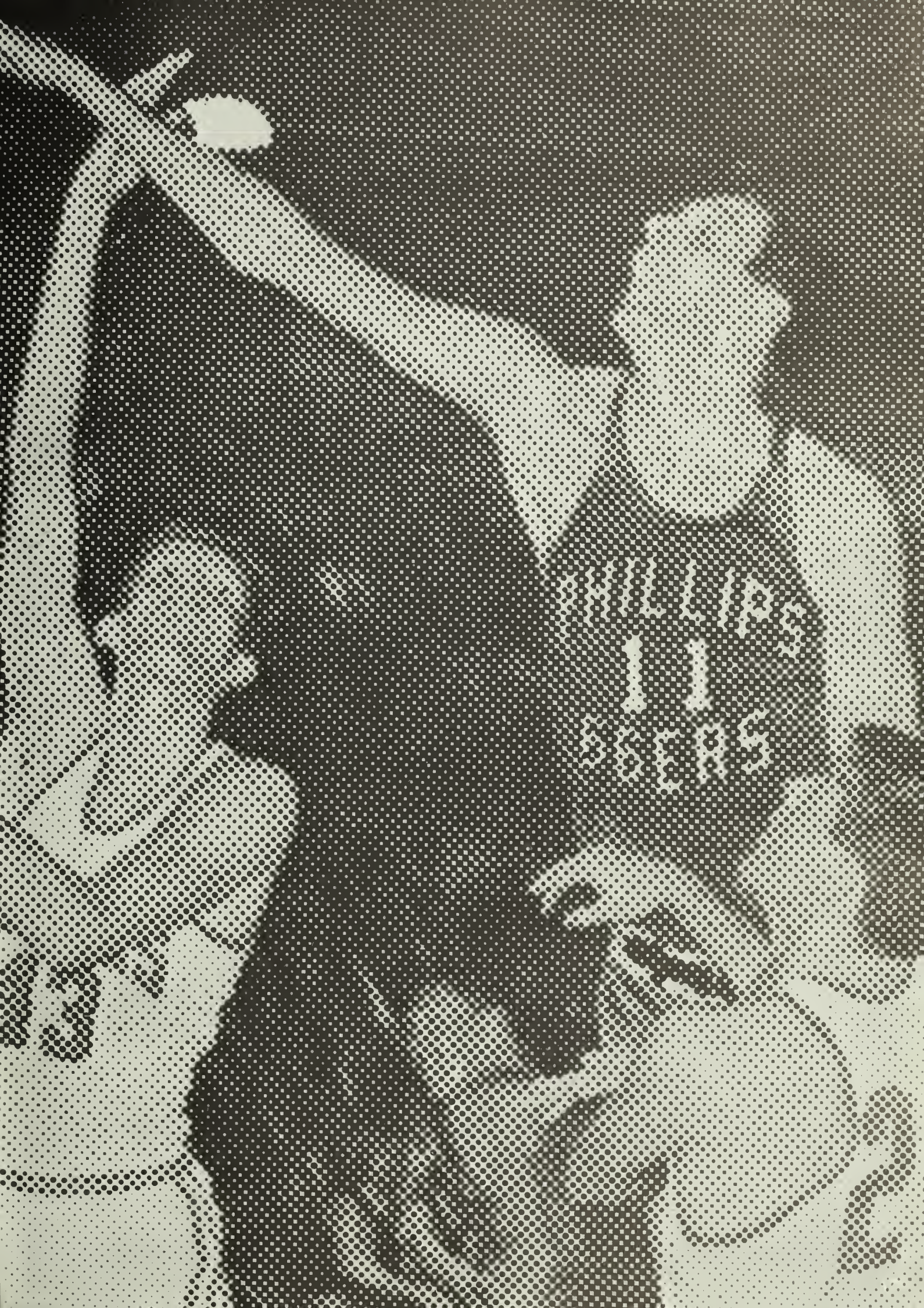

One of the most dramatic experiences of the season was during the Citadel game. *(above)* With only 3 seconds left in the overtime Jim Seeley (25) went in for the layup. He made the 2 points that tied the game, but was fouled in the process. He made the foul shot to win the game.

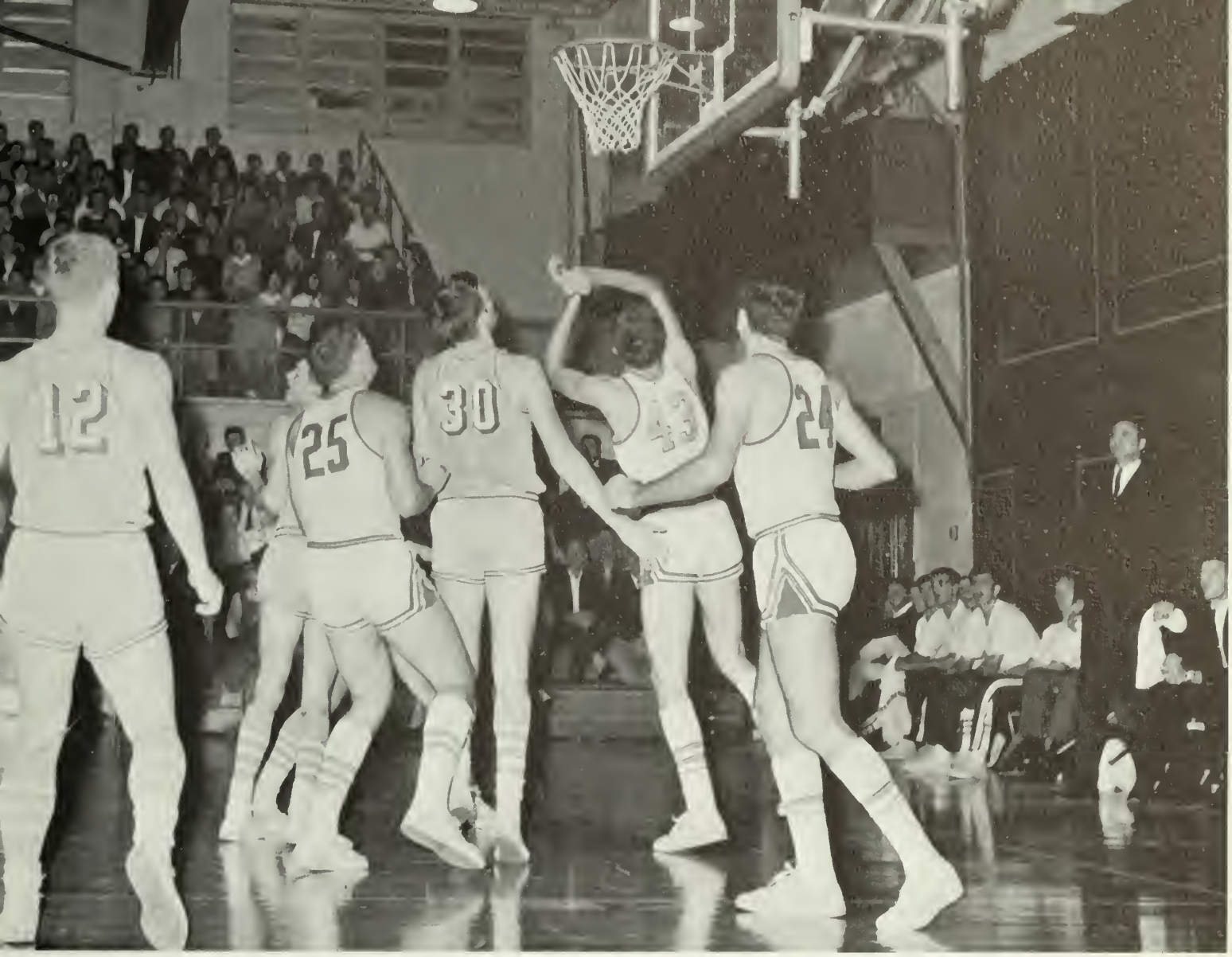
12
25
30
24

EAGLES
25
12

EAGLES
11
13
15

15
11

43
20

The 1966-67 sports season brought the use of a new method of recording game events. WJBS is the new videotape system set up by Coach Charles Exley. The games are taped on video tape and are immediately ready for showing to the team during half time.

Pictured among the complicated video tape apparatus is Winston Whitlock, operator of the video tape system during all basketball games. The video tape system has been helpful to the players in showing them how they played during the first half of a game and allowing them to improve their playing by seeing their mistakes.

Varsity Cheerleaders

Ruthie Hendrix, *captain*
Sandy Palmer
Sandy Richardson
Gail Brazell
Judy Hunnicutt

Sandra Henderson
Al Bostick
Tommy Anderson
Jerry Garrard
Perry Mitchel, *co-captain*

Freshmen Team Cheerleaders

Kim Cibulski, *captain*
Pam Paxton, *co-captain*
Barbara Bloch
Mary Ellen Coleman
Jennifer Dukes
Amy Gundlack

Gymnastics 1967

GYMNASTICS TEAM

Danny Harrison

Gary Barnett

Joe Lumpkin

David Oglesby

Denny Davis

Rodney Chandler

Ron Freeman

Jimmy Kirkland

Ron Oertly, *coach*

Jackie Mullis, *manager and trainer*

SOUTH

Gymnastics is a sport which has been held in high esteem since the days of the early Greek olympic games. It has a classic beauty of form and motion unequalled by anything else in the athletic field. The gymnast is an athlete in the truest sense of the word. He must develop sheer strength and stamina, and above all, a rigid physical discipline, to achieve this graceful and effortless-appearing beauty. The taut silence which falls over the crowd when a gymnast begins to work . . . the graceful movement of free calisthenics . . . the breathtaking excitement of a difficult stunt on the horizontal bar . . . the genuinely appreciative burst of applause at the end of a well performed routine . . . all are thrills experienced only in a gymnastics meet.

THERN

SUTHE

SPRING SPORTS

Spring quarter GSC sports, along with GSC students, move outside in the sun after a dreary, sun-less winter. The baseball diamond, the tennis court, and the golf course replace the action of the basketball court and grace of the gymnastic floor. Cutting late afternoon classes to catch the last game of a double-header, following a tennis match in the hot sun from the hill, the grimly calm atmosphere on the 18th green — this is spring sports at Georgia Southern.

MIAMI
5

Baseball 1966

GSC 8.....Kentucky 0
GSC 4.....Tennessee 6
GSC 6.....Tennessee 1
GSC 10.....Amherst 8
GSC 8.....Amherst 4
GSC 3.....Amherst 4
GSC 16.....Hampden-Sydney 6
GSC 7.....Hampden-Syndey 1
GSC 4.....Erskine 0
GSC 18.....Pembroke 0
GSC 2.....Pembroke 3
GSC 6.....Carson-Newman 8
GSC 6.....Carson-Newman 3
GSC 15.....E. Kentucky 6
GSC 3.....E. Kentucky 0
GSC 6.....Davidson 2
GSC 4.....Florida State 9
GSC 3.....Jacksonville 2
GSC 1.....Florida State 9
GSC 7.....S. Carolina 5
GSC 1.....S. Carolina 11
GSC 0.....Florida State 10
GSC 9.....Florida State 10
GSC 4.....Mercer 1

J. I. Clements—Coach
Ed Thompson—Coach
Jimmy Dobson
Rick Ward—8
Tim O'leary—3
Don Lawrence—6
Jerry Stevens—2
Tommy Baker—18
Butch Davis—12
Jim Nevin—24
Ken Szotkiewicz—5
Max Braun—9
Blair Funderburk—22
Ralph Lynch—25
Brent Wells—1
Ronnie McElmore—13
Allen Simmons—15
Larry Groce—18
Robert Jordan—14
Leahman Stanley—7
Jackie Hammond—4

23

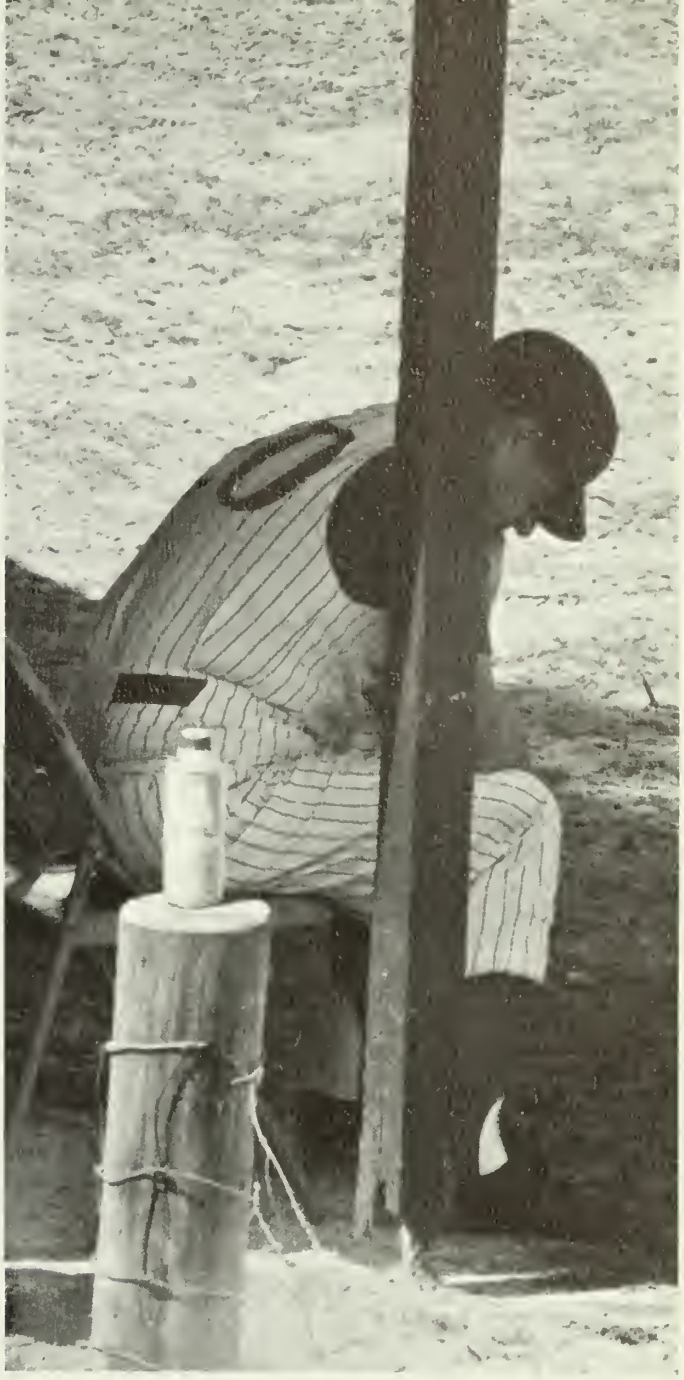

Baseball '66 was the crack of
a bat and Robbie's "foul ball" . . .
it was tension in the ninth
and Coach Clements brooding . . .
it was girls in shorts again
and boys sunning in the stands . . .
it was Ken Szotkiewicz' homers
and Jim Nevin's pitching . . .
it was an even year for the Eagles,
with a 19-12 record and no berth in
the area tourney for the first
time since 1958.

Golf 1966

In its relaxed and refreshing setting among green grass, pine trees and calm lakes, the intense concentration of the golfer is difficult to convey to the spectator . . . The agony of a ball slicing toward the rough, the disappointing plop into the sand trap, the exhiliration of a fine drive, the satisfaction of a 15-foot putt . . .
Golf is a growing sport a GSC, and the '66 team, led by Flanders, Lehwald and North, played through tough competition with ease, but recorded a disappointing season of 6-7-1.

Tennis 1967

Tennis too is on the upswing at GSC. The '66 team was the best yet, sweating out hard matches against top teams for an 8-9 record, one game up on the '65 record. Of the five lettermen of last year, four are returning to the '67 team, as well as two other strong players and a group of newcomers.

George Wickham
Bjorn Kjerfve
Eddie Russel
Dan Stiles
Johnny Roundtree
Mack Poss
James Jackson, aternate
Jake Paulk, manager
David Hall, coach

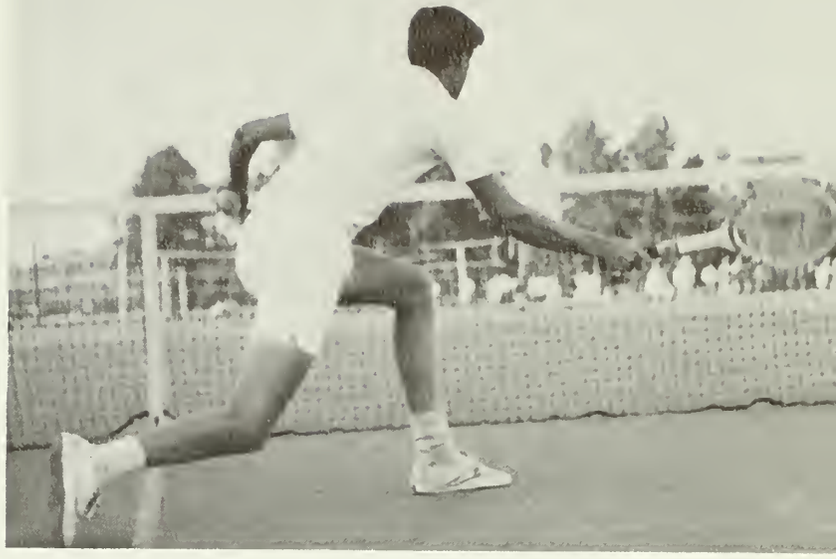

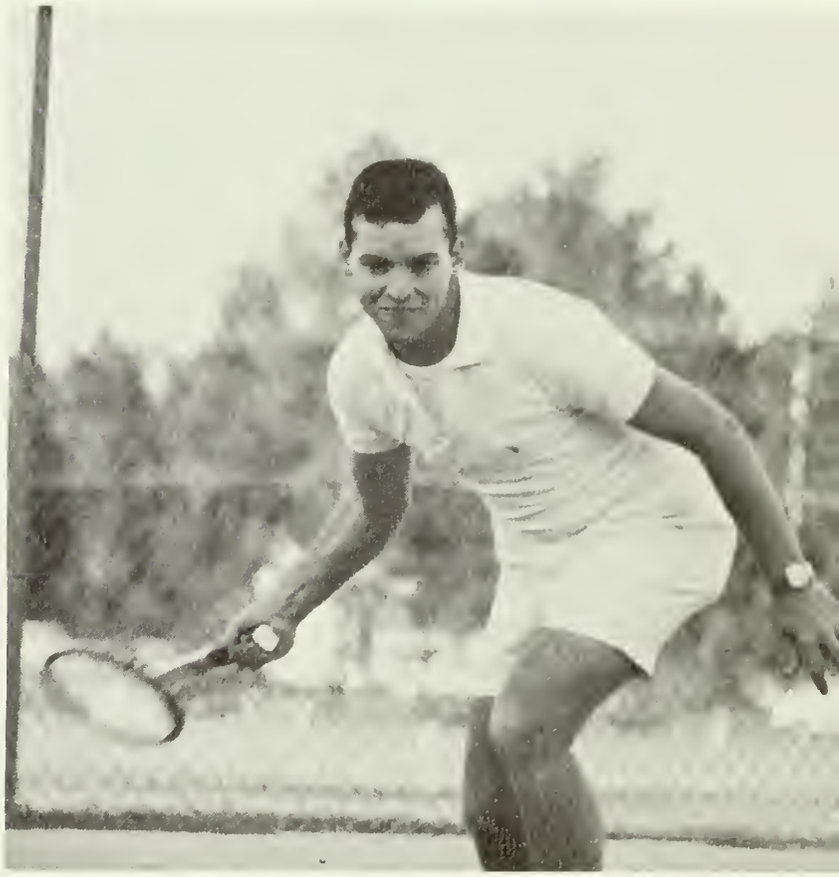

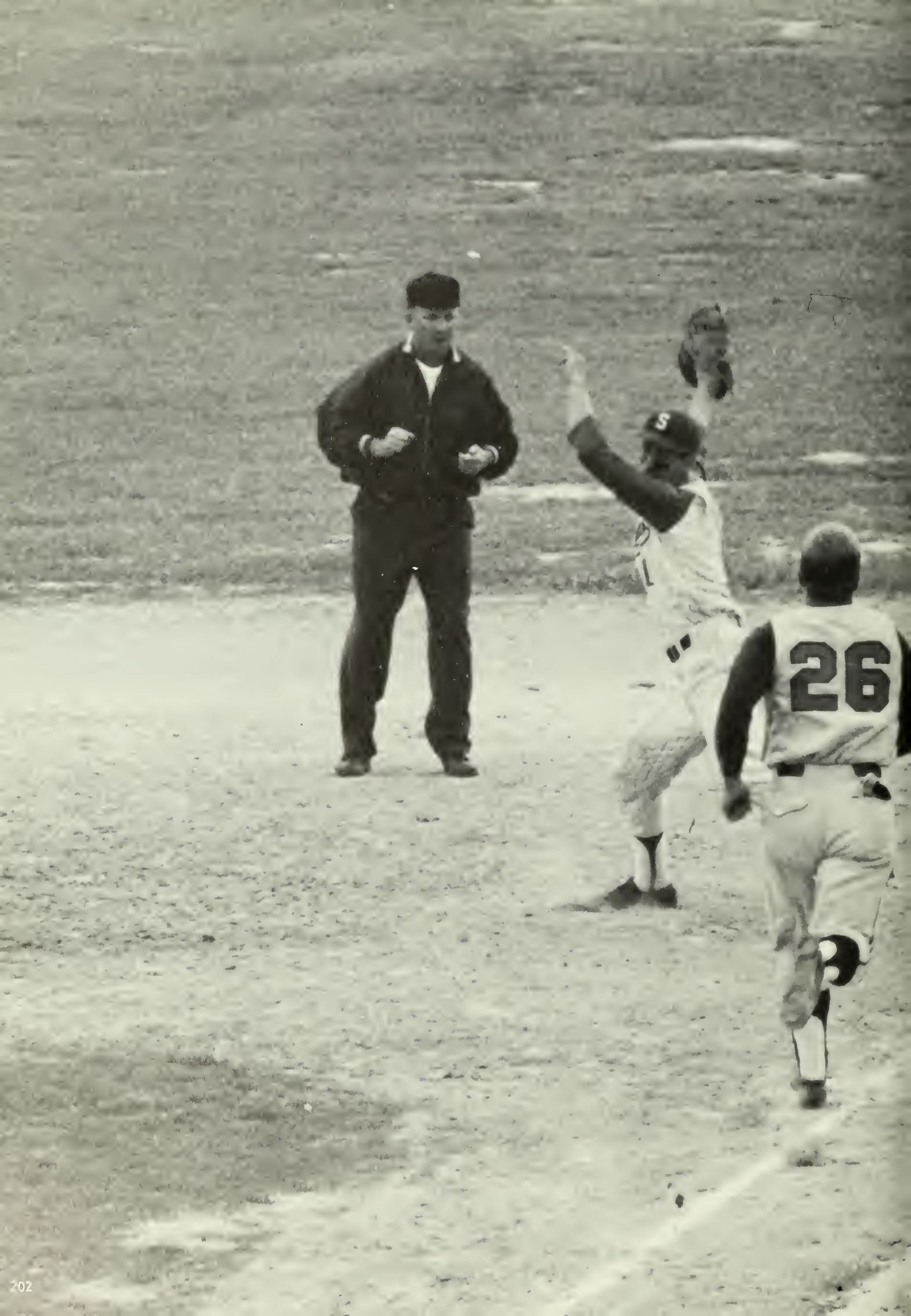
26

Classes

Johnie Lee — Section Editor

Joe Mercer Carol Skinner Mack Poss

Senior Class

Class of 1967

1967 . . . This is your year. You are the senior class. Most of you have spent four years on the campus of Georgia Southern. You have come a long way since you first stepped out of your car and became a freshman on the Sweetheart Campus. How much of that first year do you remember? . . . As a freshman rat you fought the sophomores in a raging battle of cowboys and Indians. With painted faces and flying feathers, you elected the only rat queen in the college's history . . . How did the campus look that year when you got your first taste of campus life? Not much different from the way it looks now, only a little smaller. Remember when you got your mail from the post office downstairs in the student center? And when Brannen and Hendricks Halls were the newest buildings on campus? You lived in Sanford, Deal, and Anderson Halls . . . In the way of entertainment your freshman year saw the Masquers present "The Father", "The Taming of the Shrew", and "Master Pierre Patelin." The Lettermen, The Chad Mitchell Trio, The Four Preps, and James Brown and the Mighty Sensations provided you with fun and moods and music to do the dog by . . . November of 1963 brought a touch of sadness to the campus as you held a memorial service for John Fitzgerald Kennedy . . . Remember GSC sports in '63-64? That was the year that the Eagles downed the Italian Olympic basketball team by one point when Don Adler sailed the ball through the air for a basket just as the final buzzer sounded. Fran Florian, the Man with Golden Arm, scored an all-time GSC record of 60 points in one game to give GSC the NAIA District Championship. In gymnastics, Coach Pat Yeager led the Eagles to second place in the NAIA championship and Coach Egelston painted the eagle on the gym floor. Bill Aldrich's 3.6 brought him the all-time record in rope climbing and the gymnastics team and modern dance class presented a Salute to Olympia in gold paint . . . . Spring brought the APO Tennis Court Dance, the Phi Mu Alpha Minstrel, and the final athletic event of the year when DPA pushed the world's fastest tub to Savannah in a race against Armstrong College. The year ended with teary farewells and promises for another year of fun and hard work . . .

Seniors

"What the hell is a *Gross* National Product?"

CHARLES A. ABNER
Math and Physics
Jesup, Georgia

JAMES B. ABNEY
History
Enigma, Georgia

JOAN ELAINE ADAMS
B.S. Ed.
Forest Park, Georgia

ROGER H. ALDERMAN
Political Science and Economics
Moultrie, Georgia

MARIE ALEXANDER
French
Reidsville, Georgia

GAIL ALFORD
Education
Lithonia, Georgia

BETTY ALLEN
Home Economics
Clyo, Georgia

JULIAN ALLEN
Physical Education
Irwinton, Georgia

THOMAS ALLGOOD
Political Science
Oxford, Georgia

RALEIGH ALLIGOOD
Business
Gainesville, Florida

MYRA ANN AKIN
Education
Martin, Georgia

DONALD DURDEN AKINS
Education
Reidsville, Georgia

CAROL ANDERSON
Education
Swainsboro, Georgia

JIMMY ANDERSON
Business
Savannah, Georgia

LARRY S. ANDERSON
Social Science
Claxton, Georgia

Seniors

MARY ANNE ANDERSON
Education
McRae, Georgia

RITA CAROLYN ANDERSON
Business Education
LaFayette, Georgia

SUE ANDERSON
Social Science
Claxton, Georgia

BENNETTE WILLIAM ANDREWS, JR.
History
Roberta, Georgia

FAYE ARNETT
Education
Baxley, Georgia

FAYE FREEMAN ASHMORE
Education
Statesboro, Georgia

JAMES A. AULD
Industry
Savannah, Georgia

BUDDY AULTMAN
English
Poulan, Georgia

LYNN AULTMAN
Education
Great Falls, South Carolina

ROBERT F. AVRA
Brunswick, Georgia

SUSAN KATHERYN BAILEY
Fernandina Beach, Florida

VIRGINIA BAILEY
Education
Statesboro, Georgia

HENRY ALLEN BAKER
Education
Covington, Georgia

Seniors

LATRELLE V. BANKS
BBa in General Business
Savannah, Georgia

CARY E. BANKSTON
Industry
Meansville, Georgia

RONNIE A. BARNHILL
BBa in Accounting
Glennville, Georgia

RUBY JO BARWICK
English
Soperton, Georgia

FAYE BATCHELOR
Business Education
McRae, Georgia

KENILLE BAUMGARDNER
Elementary Education
Gainesville, Georgia

SHERYL KAY BAXTER
BS in Elementary Education
Ludowici, Georgia

LARRY BEATY
Business Administration
Barwick, Georgia

"Oh, Dean Tyson, You say the funniest things."

"MOMMA!"

"What happened to the sawdust?"

Seniors

Sometimes we concentrate . . .

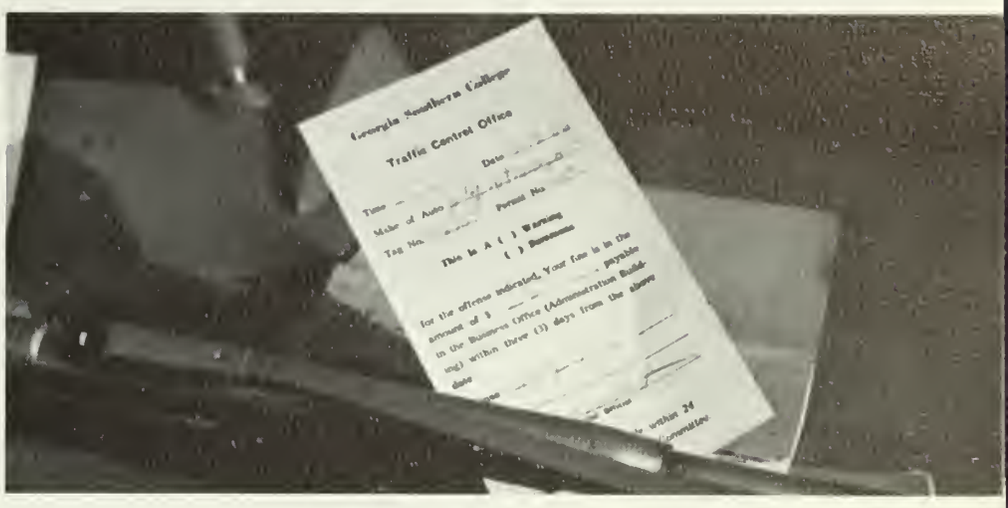

Other times we calculate!

JULIE BELL
Statesboro, Georgia

JOANN VAUGHN BELLURY
English
Baxley, Georgia

EUNICE BENNETT
Elementary Education
Sylvester, Georgia

BARBARA G. BISHOP
Elementary Education

BEN BLANCHARD
Chemistry
Statesboro, Georgia

JOHN RICHARD BOJE
History and Political Science
Winter Park, Florida

JAMES H. BOLIN
Accounting
Macon, Georgia

SYLVIA GAYLE BOOKER
English
Savannah, Georgia

LARRY BOWEN
Industry
Statesboro, Georgia

PAT BOYD
Savannah, Georgia

MARY BRADLEY
Elementary Education
Douglas, Georgia

DIANNE BRANCH
Statesboro, Georgia

WINTON J. BRANNEN
Ludowici, Georgia

JUDY GRAY BRANTLEY
Elementary Education
Wrightsville, Georgia

RONNIE BRAZIEL
Industrial Technology
Suwanee, Georgia

GLORIA ELAINE BRIDGES
Music
Moultrie, Georgia

Seniors

BARBARA ANN BROWN
Elementary Education
Carnesville, Georgia

CHARLES E. BROWN
B.S. In Education
Doerun, Georgia

DOROTHY JANE BROWN
Elementary Education
Brunswick, Georgia

HOKE S. BRUNSON, JR.
BBA in Accounting
Statesboro, Georgia

WILLIAM P. BRYAN
N. Augusta, S.C.

JACKIE BULLINGTON
BS in Education
Cordele, Georgia

ROSEMARY BURGAMY
AB in French
Macon, Georgia

MARILY JOYCE BURKE
History
Savannah, Georgia

SANDRA FAYE BURKE
Elementary Education
Millen, Georgia

HEDY BURRELL
Elementary Education
Lithonia, Georgia

LEWIS WOODROW BUSH, JR.
Math
Bellville, Georgia

BRENDA BUTLER
Health & P.E.
Jennings, Florida

G. ROGERS BUTLER
BS health & PE
Griffin, Georgia

CHARLES W. CALVER
Marketing
Macon, Georgia

GEORGE ELLIS CANNON
Fitzgerald, Georgia

CAROL CAIN
Home Economics
Sylvania, Georgia

MARY ANGELA CARR
Elementary Education
Arcadia, Florida

CYNTHIS GAIL CARSON
A.B. Psychology
Savannah, Georgia

LANNY E. CAUTHEN
BS in English
Newnan, Georgia

CHARLES C. CHANDLER
BBA in General Business
Statesboro, Ga.

"Don't look now, but I'm not the girl you came to the dance with."

Seniors

STEPHEN L. CHESHIRE
Physical Education
Thomasville, Georgia

RONALD F. CHRISTIAN
Porterdale, Georgia

LYNETTE CLAXTON
Elementary Education
Tarrytown, Georgia

IRBY COCHRAN
Management
Stateboro, Georgia

LAURA COKER
Sycamore, Georgia

MIRIAM ANNE COLLIER
Home Economics
Grantville, Georgia

HAZEL COLLINS
Business Education
Metter, Georgia

JUDITH ANN COLLINS
Statesboro, Georgia

SARAH NELL COLLINS
Abbeville, Georgia

SUE COLLINS
Elementary Education
Collins, Georgia

GAIL COLEMAN
Business Education
Edison, Georgia

ROBERT CONE
Business Finance
Douglas, Georgia

GLENDA CONLEY
Home Economics Education
Waycross, Georgia

JOHN CONNELL
Physical Education
Cairo, Georgia

NANCY LEE CONNELL
Recreation
Fort Valley, Georgia

W. BRUCE CONNORS
Management
Jacksonville, Florida

BOBBY JARRELL COOK
Sociology
Atlanta, Georgia

THOMAS WHITE COPELAND
General Business
Clinton, South Carolina

BEVERLY CORLEY
Elementary Education
Lyons, Georgia

T. FRANK CORLEY
Industrial Technology
Augusta, Georgia

Seniors

BRUCE L. COX
General Business
Millen, Georgia

PAUL L. COUEY
General Science
Trilby, Florida

DIANE COWAN
Elementary Education
Albany, Georgia

LINDA COWART
Hazlehurst, Georgia

JANEEN CURL
Business Education
Riverdale, Georgia

JOHN DANIEL
Accounting
Bellville, Georgia

ROSLYN VIRGINIA DANIEL
Psychology
Augusta, Georgia

OTIS MAXION DAVES
Elementary Education
Davisboro, Georgia

ANDY DAVIS
Physical Education
Douglas, Georgia

JEANIE CAROL DAVIS
Home Economics
Tifton, Georgia

MARJORIE FAYE DAVIS
Elementary Education
Cochran, Georgia

SANDRA DAWSON
Elementary Education
Lumber City, Georgia

JAMES W. DEAL
Accounting
Portal, Georgia

EMILY DEAN
Elementary Education
Ashburn, Georgia

WILLIAM T. DEKLE
History
Metter, Georgia

JANE DeLOACH
Elementary Education
Waynesboro, Georgia

AMELIA JEANETTE DENNIS
Elementary Education
Cochran, Georgia

OLLIE SUE DIXON
Statesboro, Georgia

JACK DONKAR

FRANCES DRAWDY
Elementary Education
Brunswick, Georgia

"Will you please get off my foot!"

"Pretty good for a one-armed man."

Seniors

SHARON DUKES
Business Education
Odum, Georgia

JUDY L. DUNN
Business
Savannah, Georgia

ROBERT E. DuPREE
Economics
Gordon, Georgia

WILLIAM C. DURDEN
Industrial Technology
East Point, Georgia

DONALD SWINTON DURRENCE, JR.
Physical Education
Reidsville, Georgia

DANNY C. DYKES
Industrial Arts
Cochran, Georgia

JOHN G. ECKENROTH
Political Science
Hershey, Pennsylvania

FERREBEE EDWARDS
Education
Savannah, Georgia

GAIL LOUISE ELKINS
Home Economics
Byron, Georgia

LEON ELLERBEE
Business
Ashburn, Georgia

ROSA KAY ELLIS
Home Economics
Denton, Georgia

PATRICIA A. EVANS
Recreation
Leslie, Georgia

Seniors

Fearful Ascent

Triumphant Descent

"May I have your I.D. cards Please?"

MARIE L. EWING
Spanish
Americus, Georgia

CHARLES HARVEY FERRELLE, IH
Chemistry
Savannah, Georgia

CARLOS LINDSAY FLOWERS
Psychology
Surrency, Georgia

JULIA ANN FLYNT
English
Atlanta, Georgia

SYDNEY FLYNT
Elementary Education
Decatur, Georgia

MICHELE FOGLE
French
Hephzibah, Georgia

WAYLENE FORDHAM
Elementary Education
Rentz, Georgia

KATHY ELIZABETH FOWLER
Elementary Education
Brunswick, Georgia

JENNY FRANKLIN
Business Education
Metter, Georgia

CAROL FAY FRANKUM
Home Economics
Augusta, Georgia

PATRICIA FRIES
Elementary Education
Millen, Georgia

BLAIR FUNDERBURK
Recreation
Chamblee, Georgia

WILLIAM S. GAINOUS
Industrial Tech.
Cairo, Georgia

JAMES R. GARDNER
Marketing
Dublin, Georgia

THOMAS EMORY GARNER, JR.
BBA
Dublin, Georgia

LUMLEY POWELL GREENE
Business Administration
Metter, Georgia

Seniors

BARBARA JEAN GIBSON
Elementary Education
Fort Valley, Georgia

JOHN WILLIAM GILBERT
General Business
Macon, Georgia

GAY GLASER
Early Elementary Education
Savannah, Georgia

JAKE GODDARD
Waycross, Georgia

GEORGE McCAY GODFREY
General Business
Savannah, Georgia

DIANE LYNN GOODSON
Wadley, Georgia

JOHN T. GORDON
Mathematics
Macon, Georgia

SELMAR GOUDELOCK
Statesboro, Georgia

MAX GRIFFIN
Education
Bainbridge, Georgia

WILLIAM HAROLD GUINN, JR.
Physics and Mathematics
Statesboro, Georgia

SANDRA LEE HAGNE
History
Jacksonville, Florida

BETTY JEAN HALL
Elementary Education
Swainsboro, Georgia

BETTY JEAN HAMM
Home Economics Education
Savannah, Georgia

DAVE TILLMAN HAMPTON
Physical Education
Statesboro, Georgia

FLETA HARDIE
Gordon, Georgia

Seniors

KELLY B. HARDWICK
Business
Macon, Georgia

JAMES D. HARN, JR.
Pembroke, Georgia

LINDA HARRELL
Business Education
Americus, Georgia

PHYLLIS THERESA HARRELL
Soperton, Georgia

VICKI HARRELSON
Education
Helena, Georgia

THOMAS C. HARRIS
Music
Decatur, Georgia

DOTTY HARRISON
Math
Sparta, Georgia

DALE HARVEY
Education
Pembroke, Georgia

"You gonna dance or take pictures?"

"Just what we need, a rain dance."

"Has anyone seen my 1943 D Lincoln head penny that I dropped?"

Seniors

"We don't seem to be getting a whole lot of response."

"Neither rain, nor sleet nor snow . . ."

ELDON D. HAWKINS
Industrial Arts
Warner Robins, Georgia

CHERYL ANN HAYNES
Gainesville, Georgia

BETTY JO HEAD
Baxley, Georgia

ELIZABETH ASHTON HELMLY
Home Economics
Clyo, Georgia

GLENDA HELMLY
Home Economics
Clyo, Georgia

NEAL ARNOLD HELMLY
Sociology
Savannah, Georgia

WAYNE F. HENDERSON
Management
Savannah, Georgia

ARCHIE CAREY HENDRIX
Chemistry
Claxton, Georgia

MARY HENDRIX
English
Ludowici, Georgia

RUTHIE HENDRIX
Recreation
Port Wentworth, Georgia

ROSSIE HENDRY
Business Education
Waycross, Georgia

SUSAN HENSLEY
Education
Metter, Georgia

GARY M. HENTHORN
Business
Warner Robins, Georgia

JEANELLE HERRING
Physical Education
Columbus, Georgia

JOHN GORDON HERRINGTON, III
Psychology
Millen, Georgia

Seniors

VIRGINIA LEE HIGGINS
Elementary Education
Jacksonville, Florida

LINDA HILLIARD
Elementary Education
Rhine, Georgia

JESSE HOBBS
B.S. in Education
Dexter, Georgia

MARY ANN HODGES
English
Brunswick, Georgia

RONNIE HOLBERT
Health and P.E.
Woodstock, Georgia

BOB HOLCOMBE, JR.
Industrial Arts
Cochran, Georgia

CORETTA HOLCOMB
English
Fort Valley, Georgia

VIRGINIA KAY HOLLAND
Elementary Education
Dublin, Georgia

LUCY HOLLEMAN
Home-Economics
Statesboro, Georgia

BUBBA HOLT
B.S. in Marketing
Rochelle, Georgia

HARVILL HOLSENBECK
A.B. Psychology
Milledgeville, Georgia

MONICA HOOVER
BS in Education
Barnesville, Georgia

MARGARET PAULETTE HORTON
BS in Elementary Education
Rhine, Georgia

WILLIS MANN (BILLY) HOWARD, JR.
BBA in Accounting
Glennville, Georgia

WARRINGTON B. HOWDEN
General Business
Savannah, Georgia

JANICE EARLENE HUDSON
Home Economics
Ocilla, Georgia

DERRICK HULSEY
BS Social Science
Eatonton, Georgia

ROBBY HUMPHREY
BS in Education
Montezuma, Georgia

CLEVELAND CECIL HYERS
General Business
Patterson, Georgia

CASSANDRA IVEY
Elementary Education
Macon, Georgia

"Don't be obvious, but, see that girl on the fourth row, third from the end?"

CHARLES JAMES
Business Finance
Americus, Ga.

JANICE CORDELL JAMES
Sociology
Waycross, Ga.

JASON B. JARRARD
Industrial Arts
Eastman, Ga.

GLENDA JHONSON
Business Education
Statesboro, Ga.

JUDITH JOHNSON
Health & physical Education
Waycross, Ga.

PATRICIA ANN JOHNSON
Home Economics
Warrenton, Ga.

WILLIAM FRANCIS JOHNSON
Music
Savannah, Ga.

K. PHYDAN JOHNSTON
Sociology
Macon, Ga.

JONATHAN JOINER
Finance
Vienna, Ga.

CHUCK JONES
Art
Atlanta, Ga.

JACK P. JONES
Business Administration Marketing
Waycross, Ga.

RALPH LANIER JONES
Griffin, Ga.

CHARLES RAY JOSEY, JR.
General Business
Davisboro, Ga.

JANE JOWERS
Social Science
Ambrose, Ga.

FRANCES RUNETTE KEEN
Home Economics
Hawkinsville, Ga.

RUTH KESSLER
Elementary Education
Rincon, Ga.

SANDRA KICKLIGHTER
Home Economics
Claxton, Ga.

DALE KING
Education
Weesburg, Fla.

JAMES M. KING
Preston, Ga.

DOROTHY KIRKLAND
English
Thomasville, Ga.

Seniors

FAYE RUTH KIRSCHNOR
Elementary Education
Savannah, Ga.

CAROL SUE KITCHENS
Business Education
Adrian, Ga.

BJORN KJERFVE
Math
Skovde, Sweden

LEONARD WAYNE KNIGHT
Social Science
Albany, Ga.

BARBARA ROSE LAING
Sociology
Macon, Ga.

ROBERT L. LAMB, JR.
Industrial Technology
Jesup, Ga.

JAYNE LAMUNDA
Hopwille, Ga.

ROBERT EDWARD LANE
General Business
Waycross, Ga.

SARA JO LANE
Business Education
Sylvania, Ga.

SARA DIANNE LANG
Secretarial Administration
Tifton, Ga.

ROLAND EVERETT LANGFORD
Chemistry & Physics
Savannah, Ga.

LA PAULA LANGFORD
Waycross, Ga.

BOBBY DALE LANIER
Management
Ludowici, Ga.

LYDIA SUSAN LANIER
Elementary Education
Columbus, Ga.

LEN LATIMER
BBA Marketing
Macon, Ga.

JAMES RANDALL LAWSON
Industrial Arts
Garden City, Ga.

NANCY LYNNE LAYTON
Elementary Education
Swainsboro, Ga.

CAROLYN MADDEN LEE
Junior High Education
Elberton, Ga.

JOHN P. LEE
Math
Talbotton, Ga.

JOHNNIE E. LEE
BBA Accounting
Rincon, Georgia

EARL F. LEWIS, JR.
General Business
Perry, Ga.

"Is that really what they call me?"

"Keep pulling girls, they're getting tired."

Seniors

EARL F. LEWIS, JR.
Business
Perry, Georgia

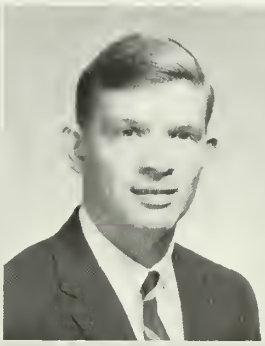

LARRY LOGGINS
Industrial Arts
Hoschton, Georgia

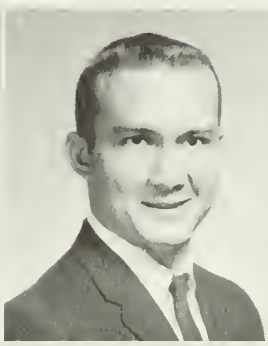

OTTIS KERMIT LORD, JR.
Psychology
Hazlehurst, Georgia

CHARLES HENRY LOSKA
Psychology
Waycross, Georgia

WALTA LUCY
Marketing
Memphis, Tennessee

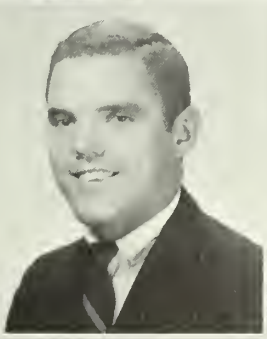

JOSEPH HENRY LUMPKIN, JR.
Physical Education
Warner Robins, Georgia

RICHARD H. McBRIDE
Political Science
Brunswick, Georgia

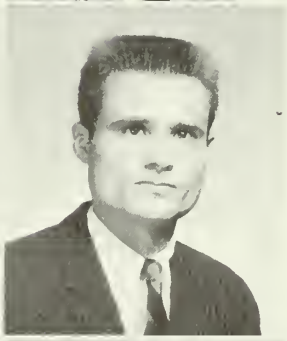

JOSEPH JAMES McCARTHY, JR.
Business
Savannah, Georgia

DIANE McLEOD
Chester, Georgia

SAMUEL BOYCE McCLUNG
Macon, Georgia

JOHN DUNCAN McLEOD, III
Math
Swainsboro, Georgia

Seniors

"Don't give up now girls, we've got them in the water."

"The things you can see from under a tree."

WALLACE E. McLEOD
BBA in Accounting
Statesboro, Georgia

CHERYL McLEOD
English
Alma, Georgia

DONNA SUE McMILLAN
Elementary Education
Fitzgerald, Georgia

SANDRA McWHORTER
Secretarial Administration
Washington, Georgia

LOUIS TONY MAGNON
History
San Antonio, Texas

MICHAEL H. MAGUIRE
Jr. High Education
Statesboro, Georgia

J. KENYON MALPAS
Social Science
Jasper, Florida

LINDA SUE MANN
BS in Elementary Education
Pineview, Georgia

NANCY MANSFIELD
BS in Education
Albany, Georgia

PANAGIOTIS MICHAEL MANUEL
AB in Sociology
Albany, Georgia

CHARLIE G. MARSHALL, JR.
Business Administration
Moultrie, Georgia

KEN MARTIN
Physical Education
St. Louis, Missouri

LEE MASSENGALE
Business Administration
Gordon, Georgia

W. RONNIE MAULDEN
BS in Business Education
Brunswick, Georgia

MARY ANNE MAYS
Business Administration
Midville, Georgia

CAROL MEADERS
Elementary Education
Smyrna, Georgia

Seniors

PATSY MEEKS
Elementary Education
Soperton, Georgia

SHARON KAYE MELVIN
Business Education
Fitzgerald, Georgia

JOE IRWIN MERCER
Physical Education
Jefferson, Georgia

BRUCE MILLER
Accounting
Statesboro, Georgia

JOAN ELIZABETH MILLER
Spanish
St. Simons Island, Georgia

PATRICIA ANN MILLER
General Science
Albany, Georgia

PEGGY MILLER
Home Economics
Statesboro, Georgia

SHEILA MARIE MILLER
Mathematics
Savannah, Georgia

PERRY L. MITCHELL
Business
Millen, Georgia

CAROLE MANFORT
Physical Education
DeSoto, Georgia

CAROLYN MOONEY
History
Cartersville, Georgia

ELAINE MORGAN
Music
Newington, Georgia

MIKE MORGAN
Economics
Wrens, Georgia

LINDA LOU MULKEY
Home Economics
Ocilla, Georgia

CHARLOTTE ANN MURDOCK
English
Columbus, Georgia

JANE MURPHY
Social Science
Jaxonville, Florida

SHARON GAIL MURPHY
Elementary Education
Moultrie, Georgia

LARRY W. MURRAY
BBA Finance
Ludowici, Georgia

MILDRED PHILLIPS MURRAY
Mathematics
Macon, Georgia

DENOWD CHRIS MUSGROVE II
Pelham, Georgia

JANICE AMELIA NEDER
Elementary Education
Savannah, Georgia

DONALD NeSMITH
Recreation
Statesboro, Georgia

JAMES N. NEVIN
Cincinnati, Ohio

CLAIRE NEWELL
Home Economics
Byron, Georgia

"Dear Mom: NO Mun, no fun. Your Son"

"I'll bet there's no film in his camera."

"Yeah, we created fourteen more cases of hepatitis today, a new record."

Seniors

LYDIA PHILLIPS
Elementary Education
Savannah, Georgia

FRANCES MARIAN PILCHER
Sociology
Louisville, Georgia

GARRY C. PITTMAN
BBA Accounting
Gainesville, Georgia

JAMES VAN PLYMEL
Moultrie, Georgia

VAN POOL
English
Winder, Georgia

SUELLEN POOLE
Brunswick, Georgia

WILLIAM J. POPE, JR.
General Business
Columbus, Georgia

BOB PORTEL
Waycross, Georgia

MACK POSS
Physical Education
Lincolnton, Georgia

JAY B. POTTER
Business
Pinopolis, South Carolina

CHARLES ROBERT POUND, JR.
Physics
Statesboro, Georgia

ANN POWELL
Social Science
Swainsboro, Georgia

DENNIS LEE POWELL
Physical Education
Hawkinsville, Georgia

LILLIE JUANITA POWELL
Education
Soperton, Georgia

RUSKIN KING POWELL
English
Savannah, Georgia

MRS. CLARA PRATT
Social Science
Hinesville, Georgia

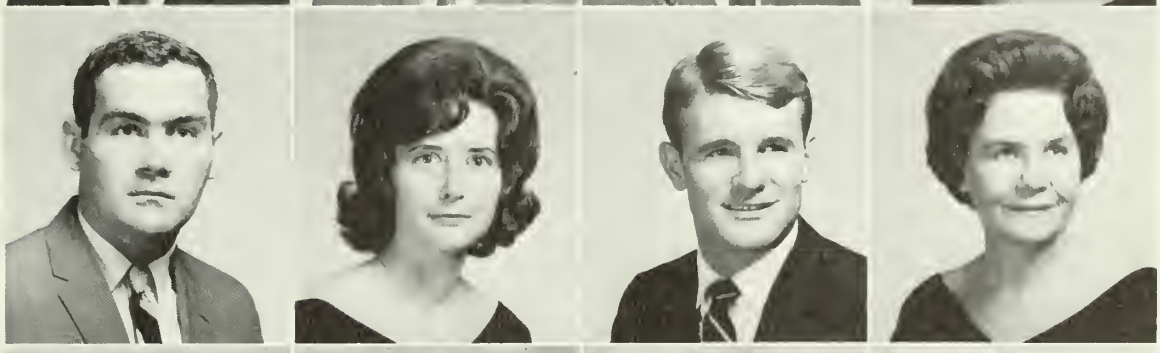

JEFF PRICKETT
Commerce, Georgia

PAULINE PURCELL
Mathematics and Science
Glennville, Georgia

BILLY L. PURSER
Mathematics
Cochran, Georgia

TERRY GARSON PYE
Odum, Georgia

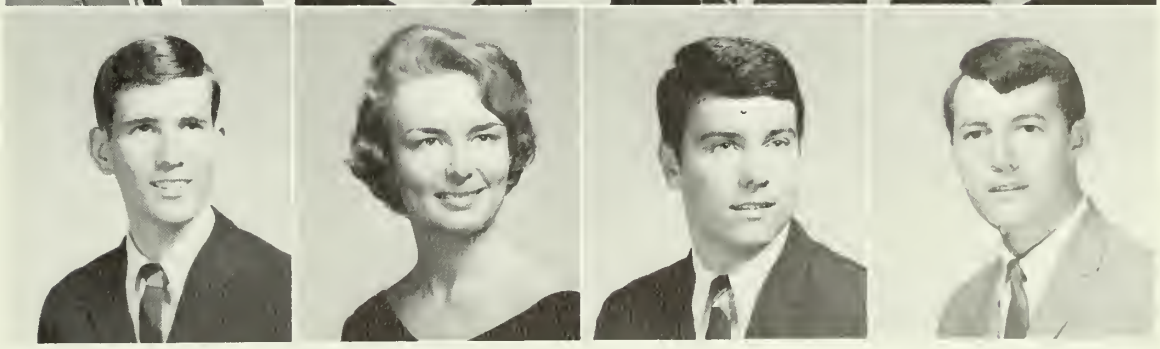

"Man! What a dive! Hey! What's that floating on top of the water?"

JANICE SUE RACH
Home Economics
Orange, Texas

KATHRYN RAINWATER
Elementary Education
Ashburn, Ga.

FRANK DENNIS RAITH
Statesboro, Ga.

WILLIAM HARDY RANEY
Albany, Ga.

HENRY J RAWL III
Statesboro, Ga.

ROLF ORESTUS RAWL
Business Administration
Kingsland, Ga.

ELIZABETH M. RAY
Macon, Ga.

PAMELA ELLEN REDMOND
English
Savannah, Ga.

MIRIAM LYNN REID
Elementary Education
Parris Island, South Carolina

RUBY JACQUELINE RICHARDS
Home Economics Education
Augusta, Ga.

JEANETTE RICKERSON
Home Economics Education
Danville, Ga.

CHARLES ROBERT RINER, JR.
General Science
Sylvester, Ga.

RICHARD M. ROBBINS
Math
Statesboro, Ga.

STANLEY R. ROCKETT
Business Administration
Vidalia, Ga.

LEONARD ROBERTSON
Art
Social Circle, Ga.

ELAINE ROBERSON
Elementary Education
Brunswick, Ga.

ALBERT J. ROESEL JR.
Sociology
Statesboro, Ga.

JANE ROUNDTREE
Twin City, Ga.

WILLIAM ROBERT RUSHING
Marketing
Statesboro, Ga.

TOMMY RUSK
Statesboro, Ga.

Seniors

NANCY CAROLYN RUSSELL
Art Education
Baxley, Ga.

GINNY SARVER
English
East Point, Ga.

JOHN SALVARUS
Athens, Greece

BETTY SUE SCHILD
Elementary Education
Americus, Ga.

SISTER MARY PAUL SCHWEITZER
Sociology
Statesboro, Ga.

TERRY SCOTT
Accounting
Statesboro, Ga.

BETH SELLEY
Rock Island, Illinois

JAMES RUSSELL SEELEY
Moline, Illinois

ELAINE SESSIONS
Elementary Education
Statesboro, Ga.

ROBERT LUTHER SETTLES
Accounting
Shellman, Ga.

WILLIAM D. SETTLES
Industry
Shellman, Ga.

ELIZABETH H. SHEFFIELD
Elementary Education
Glennville, Ga.

LILLIE CLAIRE SHINES
Elementary Education
Macon, Ga.

DIANE SIKES
Secretarial Administration
Cobbtown, Ga.

SUZANNE B. SIKES
Elementary Education
Claxton, Ga.

JOANN SIMPSON
Elementary Education
Hapeville, Ga.

TINA BALLEK SINGLETON
English
Darien, Ga.

KATHRYN SISTRUNK
Social Science
Brunswick, Ga.

CAROL SKINNER
Statesboro, Ga.

JOE SKINNER
Biology
Columbus, Ga.

Seniors

One-handed football

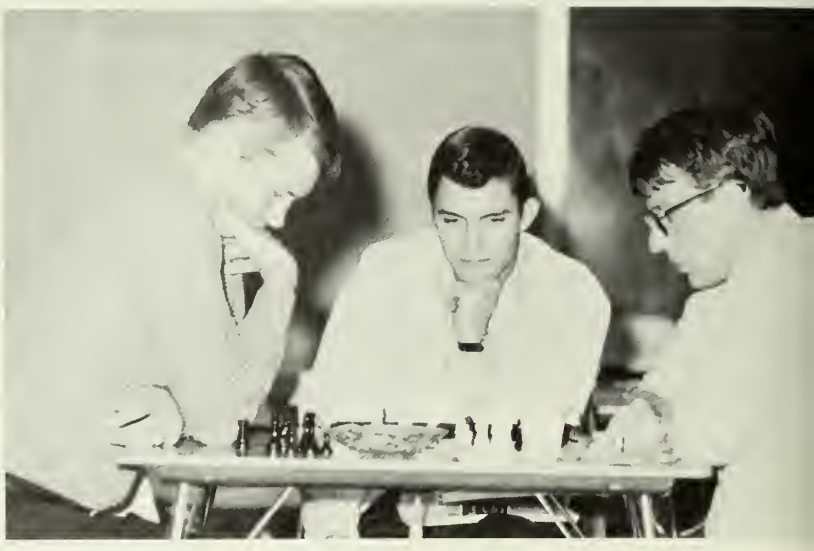

Three-handed chess

BEVERLY SLATER
Elementary Education
Stillmore, Georgia

WILLIAM G. SLOAN, JR.
Gainesville, Georgia

FRANCES SMITH
Accounting
Statesboro, Georgia

GERALD SMITH
Education
Cochran, Georgia

LATRELLE SMITH
Sociology
Statesboro, Georgia

LAURA (LACY) SMITH
Business Education
Brunswick, Georgia

SAMMY L. SMITH
Sociology
Gainesville, Georgia

SUZAN FRANCES SMITH
Recreation
Thomasville, Georgia

TERRY SMITH
Home Economics
Reynolds, Georgia

WAYNE SMITH
Andrews, South Carolina

FRANKIE H. SNOW
Biology
Douglas, Georgia

CHERYL SORROW
Education
Warner Robins, Georgia

Seniors

LARRY SPEIR
Industrial Arts
Forsyth, Georgia

SANDRA ELAINE SPEIR
Elementary Education
Pembroke, Georgia

LINDA SPENCER
Sociology
Cartersville, Georgia

STANLEY DAVID SHARP
Albany, Georgia

LEAHMAN B. STANLEY
Physical Education
Durham, North Carolina

JAMES STAPLETON
Physical Education
Wrightsville, Georgia

GARY K. STEELE
Statesboro, Georgia

G. DARRELL STEPHENS
BBA Management
Brunswick, Georgia

JOAN STEPHENS
Mathematics
Jacksonville, Florida

TOMMY LEON STEPHENS
Chemistry
Thomasville, Georgia

VIRGIL STEWART
History
Augusta, Georgia

PHILLIP R. SULLIVAN
Industrial Arts
Rincon, Georgia

JAMES W. SWANNER
Political Science
Griffin, Georgia

DIXIE SYKES
Moore Haven, Florida

CAROL ANN TALTON
Elementary Education
Savannah, Georgia

NORMAN F. TAYLOR, JR.
English and Spanish
Sandersville, Georgia

Seniors

"Will somebody please get my boat for me?"

TERRY AUSTIN NORMAN
Political Science
Winston-Salem, North Carolina

ANNE WHITE NORTON
Social Science
Macon, Georgia

JOSEPH NOWICKI
BBA Marketing
Jacksonville, Florida

JAMES DAVID OGLESBY
Alexander, Georgia

BRENDA KATHRYN OGLETREE
Education
Statesboro, Georgia

CAIL OLLIFF
Statesboro, Georgia

CLAIRE KATHLEEN O'QUINN
History
Atlanta, Georgia

BERNICE OLSEN
Elementary Education
Albany, Georgia

ROBERT GARY OTTS
Mathematics
Dalton, Georgia

CHARLES ALVIN PARKER
Industrial Arts
Statesboro, Georgia

CHARLES M. PARKER III
Business
Baxley, Georgia

RICHARD FERRELL PARROTT
Mathematics
Senoia, Georgia

HILDA PAULK
Music
Ambrose, Georgia

TYLER W. PAYNE
BBA Accounting
Rome, Georgia

JOAN PEACE
Home Economics
Leary, Georgia

ANN PERRY
Home Economics
Decatur, Georgia

Seniors

DENT L. TEMPLE, JR.
Accounting
Vidalia, Ga.

JUNE TENGAN
Elementary Education
Wailukie, Maui, Hawaii

BECERLY ALLIENE THOMAS
Business Administration
Climax, Ga.

LOUISE THOMPSON
B.S. Education—Spanish
Gainesville, Ga.

MARTHA ANN TIDWELL
Sociology
Macon, Ga.

MARY LOUISE TIEDER
Elementary Education
Daytona Beach

JAMES R. TILLER
Marketing
Clinton, South Carolina

CHARLES C. TIMMONS
Business Administration
Warner Robins, Ga.

LINDA J. TINSLEY
Elementary Education
Augusta, Ga.

MARY TOOLE
Home Economics
Augusta, Ga.

DONDRA MARKS TRAWICK
Home Economics Education
Carrollton, Ga.

KAY TRUITT
Sociology
Warner Robins, Ga.

MARY ELLEN TUCKER
Health & Physical Education
Tifton, Ga.

DONALD MITCHELL TURKNETT
Bainbridge, Ga.

BRENDA GAIL TURNER
Home Economics
Gillsville, Ga.

DEANNA GAY TURNER
Elementary Education
Savannah, Ga.

Seniors

JOY J. TURNER
Alma, Georgia

MARY CAROL TURNER
Elementary Education
Statesboro, Georgia

STACY H. TURNER
Business
Thomson, Georgia

GENE TWIGGS
Education
Baxley, Georgia

RONALD TYRE
Management
Waycross, Georgia

JEWEL UNDERWOOD
English
Moultrie, Georgia

GAYLE URSREY
Elementary Education
Hazlehurst, Georgia

ANN VAUGHON
Home Economics
Tifton, Georgia

JOSEPH F. VAUGHN, JR.
Biology
Forsyth, Georgia

LOUISE VERDERY
Elementary Education
Harlem, Georgia

CATHERINE WARD
Elementary Education
West Green, Georgia

JOHN WESLEY WARD
Education
Gordon, Georgia

LARRY C. TUTCHER
Mathematics
Bainbridge, Georgia

JUDITH ANNE WARE
Sociology
Barnesville, Georgia

BRENDA GAIL WASDEN
Social Science
Louisville, Georgia

GEORGIA LORRAINE WEEKS
Savannah, Georgia

"Hey, isn't that Dr. Cochran dancing over there?"

"Tell me son, why don't you laugh at my jokes more often?"

Seniors

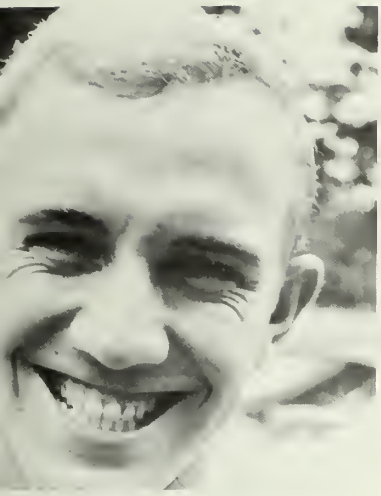

"Wipe that smile off your face sonny."

WALTER A. WELSH
General Science
Fort Myers Beach, Florida

ALECIA LOUISE WEST
Elementary Education
Camilla, Georgia

MICHAEL H. WHITE
Psychology
Gainesville, Georgia

CLAUDIS WHITEHEAD
Elementary Education
Hazlehurst, Georgia

PHIL WHITLOW
Carnesville, Georgia

WANDA WIDNER
Home Economics
Jacksonville, Florida

WAYNE WIGGINS
Health and Physical Education
Statesboro, Georgia

JULIA E. WILDES
English
Manassas, Georgia

LURLINE MONTEZ WILKERSON
Elementary Education
Willacoochee, Georgia

MARY ELLENE WILKINSON
English
Savannah, Georgia

MERLYN (LYNN) WILLEY
Psychology
Savannah, Georgia

BROADUS T. WILLIAMS
Business
Macon, Georgia

JERRIE WILLIAMS
Home Economics
Statesboro, Georgia

LARRY K. WILLIAMS
BBA Accounting
Twin City, Georgia

LEWIS A. WILLIAMS
Management
Miami, Florida

PAMELA WILLIAMS
Art
Statesboro, Georgia

Seniors

LINDA WILLIS
History
Tifton, Georgia

LINDA GAYLE WILLIS
Home Economics
Sycamore, Georgia

ROBERT FORD WILLIS
Health and Physical Education
Columbus, Georgia

ALLEN WILSON
BBA Marketing
Warner Robins, Georgia

JANICE WILSON
English
Hawkinsville, Georgia

PHYLLIS WIMBERLY
Elementary Education
Cairo, Georgia

CARLYN WINGE
Home Economics
Reidsville, Georgia

CHARLES E. WINGE
BBA Marketing
Glennville, Georgia

BRENDA JANE WOLFE
Elementary Education
Statesboro, Georgia

ROBERT W. WOMMOCK, JR.
Political Science
Tennille, Georgia

BOBBIE WOOD
English
Pineview, Georgia

MARTHA JANE WOOD
Hazlehurst, Georgia

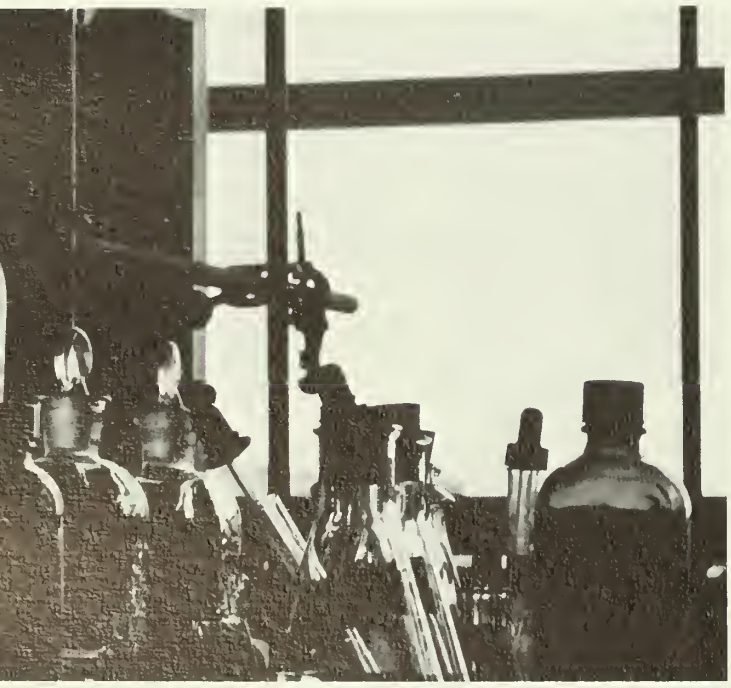

"Did you hear the one about Bunsen giving Erlinmyer the Flame Test?"

"Lie down, maybe he won't see us!"

Seniors

"Why don't we start our diet tomorrow?"

TONITA WOOD
Elementary Education
Moultrie, Georgia

JANICE PRISCELLA WOODARD
Elementary Education
Dexter, Georgia

WILSON EARL WOODARD
Social Science
Eastman, Georgia

CHARLIE WOODS
Industrial Arts
Newington, Georgia

RANDY WOODS
BBA Accounting
Statesboro, Georgia

GEORGE WOTHERSPOON
BS Education
Statesboro, Georgia

HAROLD LEMAR WRIGHT
General Science
Ashburn, Georgia

BILLY YAWN
BS Recreation
Statesboro, Georgia

JEANIE CAROL YAWN
French
Milan, Georgia

CLIFFORD EARNEST YEARWOOD
Sociology
Milledgeville, Georgia

FAYE YOUMANS
Sociology
Twin City, Georgia

DIANE ZEIGLER
Psychology
Bloomingdale, Georgia

Kent Dykes, President; Susie Blount, Secretary; Tom King, Vice-President

Junior Class

The junior year is a fulfillment of many goals that seemed unreachable two short years ago . . . no more P. E. courses, no more health courses . . . three LP's a week.

New and loftier goals have taken their place, and the student views college life in a new perspective. A student who has made it through to the junior year has adjusted to college, has learned to succeed in the everyday things. He becomes concerned with the more serious aspects . . . graduation now seems a realizable goal and not quite so far away as it once did . . . he feels himself a part of the academic world . . . learning has more important implications than just passing courses . . .

In this year, too, many of the old ideas, the old standards that the student brought with him to college from home and high school begin to change . . . In their place come new ideas, bold original ideas, born in the minds of individuals who have learned to think for themselves . . . The old ties are not quite so strong . . . in their place are the visions and goals of a life which lies ahead . . .

Juniors

John Abernathy, Jr.
Carol Ackerman
John David Adams
Thomas Adams
Carol Gaye Adamson

William A. Akins
Hubert A. Aldridge
Frederick Lamar Allen
Bonita Andersen
Lynn Anderson

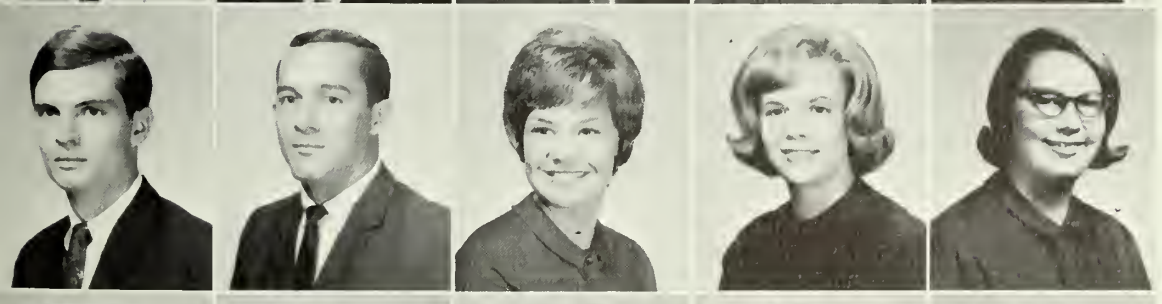

Tommy Anderson
John Roy Ard
Carol Arsenault
Angela AuClaire
Vivian Kay Baker

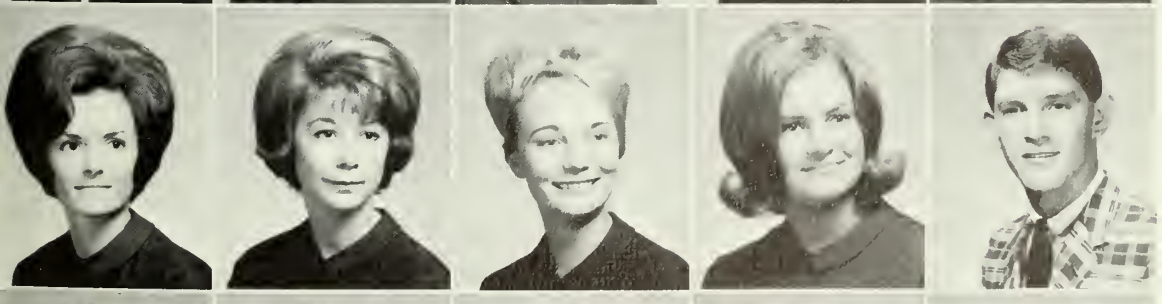

Gwen Banks
Pamela Elezabeth Barber
Berdie M. Barnes
Lynne Barfield
M. Allison Batts

Lynn Batten
Arthur Gene Baxley
Dean Baxley
Norris Sutton Bazemore Jr.
Susan Beall

Juniors

"Tampa Jewel"

"Things go better with Coke"

Dana Beaschler
Sharon Beasley
Linda Beckworth
Helen Belcher
Pat Bell

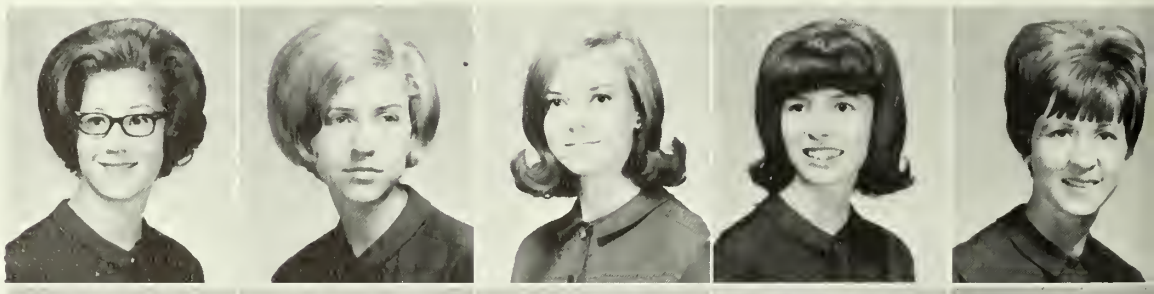

Danny Bellamy
Judy Benton
Larry Berens
Beverly Berthelot
Barbara Bevilacqua

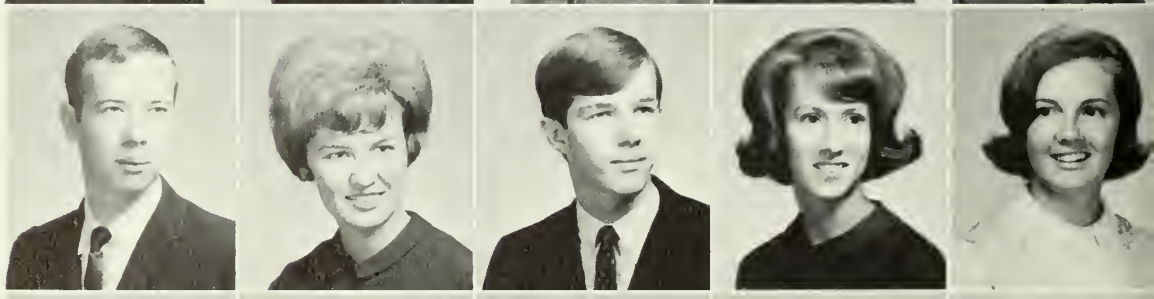

Jo Anne Biles
Karen Birge
Frank Alton Black
Reginald E. Blakewood
Ginny Blanks

Karen R. Boatright
John Ira Boggan
James Dalton Bollinger
Bernice Bottoms
Christina Brabham

Juniors

Jesse E. Bradley, Jr.
Lynn L. Bradley
Inman Thomas Bragg
Donald N. Brannen
Olivia Brannon

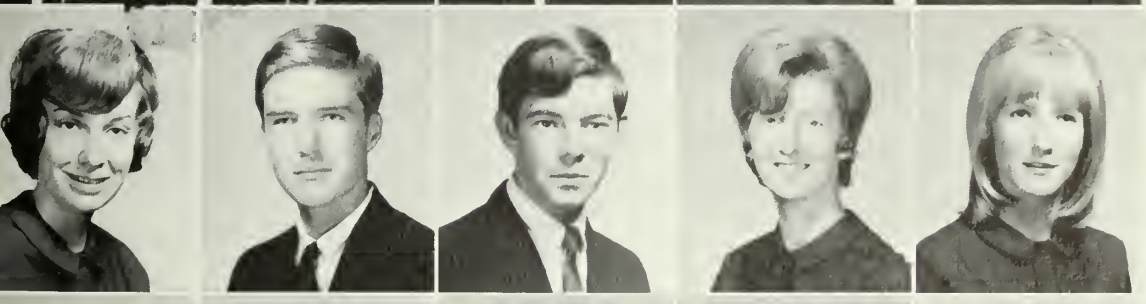

Babs Brown
Barry Brown
Michail James Brundage
Shelia Bryan
Virginia Bryant

Jerry Burch
Charles O. Butts, Jr.
Frank Byrd
Jennifer Byrd
Jennifer Cameron

Judy Ann Camp
Claudette Campbell
Ann Campbell
William R. Canady, Jr.
H. Elden Carmichael, Jr.

Juniors

Linda Lee Carmichael
Patrice Carrigg
Gayle Laverne Carroll
Miriam Carruth
Bobby J. Carson

Dianne Carter
Elaine Carter
Mary Carter
Hazel Carver
Carolyn Cassels

Donna Certain
Cecille Chambless
Linda Chester
John Christmas, Jr.
Carlene Clark

Rayford D. Cole, Jr.
Brenda Collins
Leonard E. Collins
Carol W. Connell
Donnie Cooper

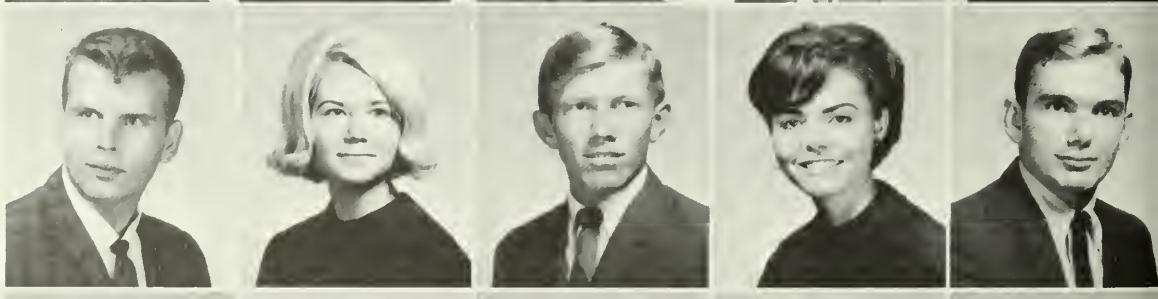

Rosemary Cooper
Stephen E. Cope
K. Holley Cowan
Al Cox
Cynthia Cox

Marilyn Craft
Nancy Crumpler
Patti Culpepper
Gayle Currey
Bobby Daley

Juniors

Tommy Danforth
Carolus Wood Daniel
Nancy Daniel
Bill Darsey
Carol Davidson

Earl Davidson
Dennis C. Davis
Jacqueline G. Davis
Jimmy Davis
Kathryn Davis

Lola Ann Davis
Morris B. Davis
Roger Davis
Gary Dawson
Cheryl Dean

Loomis E. Deavours
Jimmy L. Dobson
Bette Donaldson
Elaine Nick Donkar
Jim Dooley

Dorothy Nell Doss
John Dotson
Charles L. Downs, Jr.
Patti Downs
Carolyn Driggers

Carol Duckworth
David Dunbar
L. Baxter Dunn, Jr.
David Dunn
Mary Lynn Durham

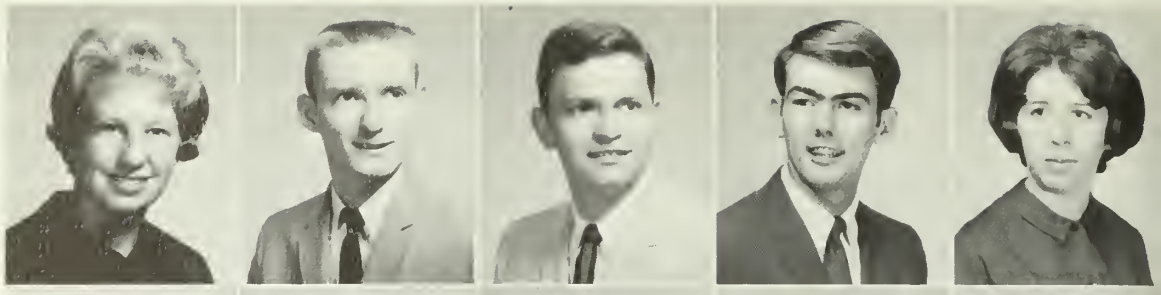

Carolyn A. Dykes
Kent Dykes
Tom Eaddy
Barbara Edge
Judy Gayle Everette

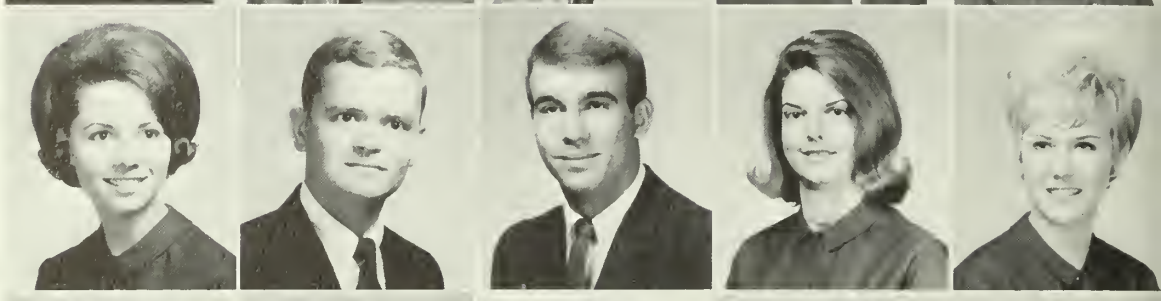

Beth Exley
Brenda Fanning
Raymond E. Faulk
Jamie Felt
Joe L. Fincher

"Oh, you can't mean that . . ."

Juniors

"Boy I just love these Christmas-tree lighting ceremonies, don't you David?"

Juniors

Mary B. Finn
William T. Finucan
Carol Jean Fishburne
Ann Marie Folger
William B. Fox

Jerry Freyermuth
Elizabeth Fuller
Mary Beth Gartner
Jerry Garrard
Peggy Lee Garrison

"Is that THE Dean Tyson?"

Juniors

Wayne Lamar Gay
Brenda Giddens
Marjorie Helen Ginn
Michael Gleaton
Sonny Godwin

Marian J. Gray
Martha Graydon
Chris Greenway
Herschel H. Greer, Jr.
Eddie Griffin

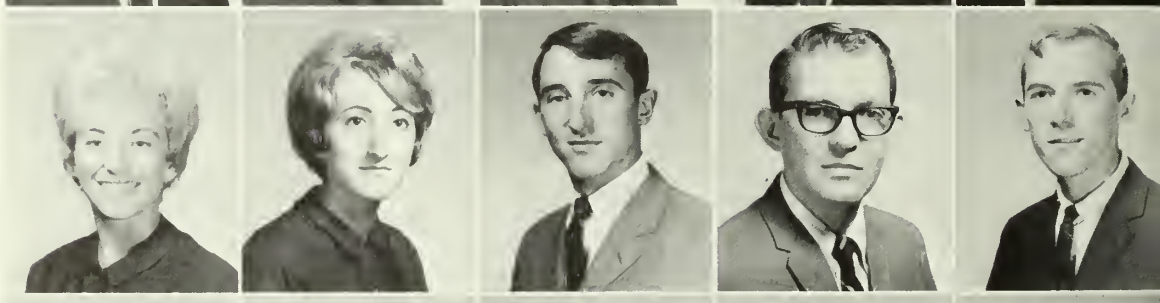

Jerry Glisson
Walter Graham
Jim Grier
Kenny Griffin
Jane Gunnels

Danny V. Hagan
David M. Hagins
Charles Haley
Andy Hall
Tish Haller

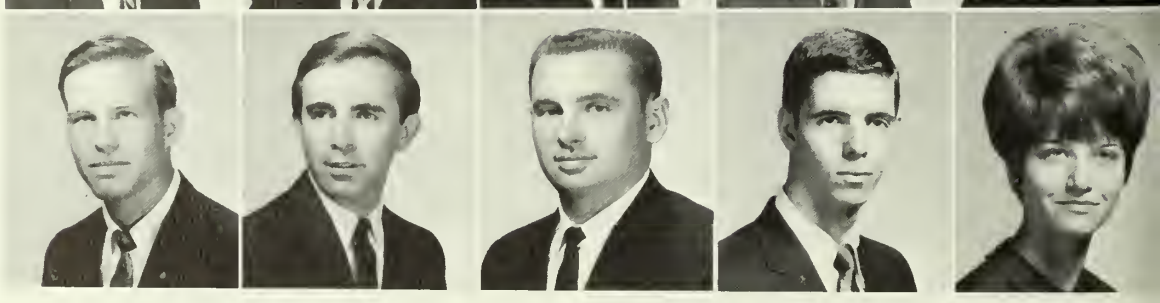

"Is that really what they call me?"

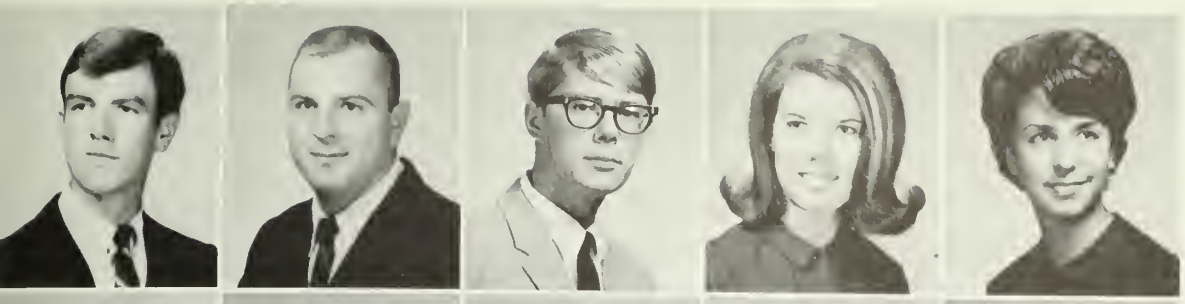

Larry B. Haney
Whitner W. Hankinson
Jerry W. Harper
Jean Hare
Kaye Harper

Sarah F. Harrison
Jerry L. Hartsell
Margaret S. Hatcher
Sharyn Hatcher
Ronnie Haynes

Juniors

"Student Centers are great!"

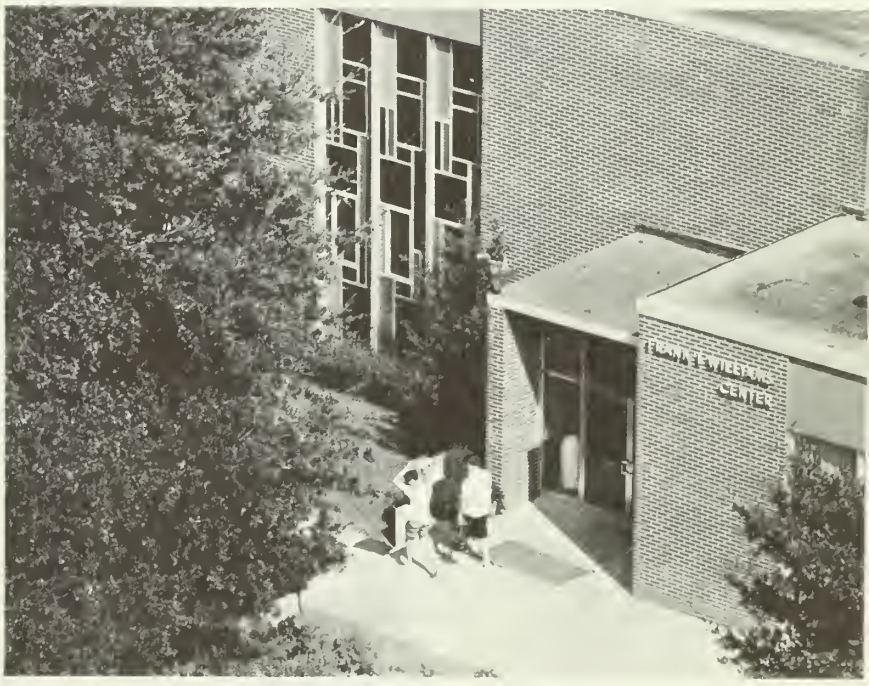

"You can eat here, study here, work here, laugh here, cry here, sleep here, . . . how about students?"

Ronnie A. Hayslip
David Heller
Terry Helms
James M. Henderson
Sandra Henderson

Mary Hendrix
Thomas W. Hendrix
Vicki Lynn Hendry
Jerry L. Henry
Robert W. Henry

Juniors

"Watch him Joe, he looks a little weird."

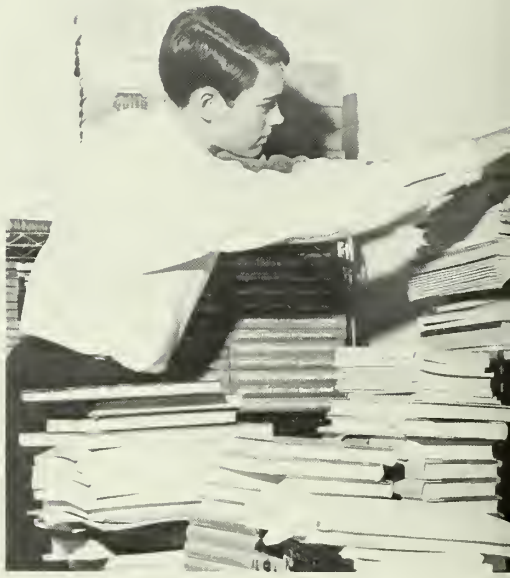

"Now where did I put that bottle . . ."

Lynn Herrin
Mary Herring
Nancy Herrington
Carolyn Hillock
Cheryl L. Hinson

Claire Hodges
Jerri Lana Hodges
James W. Holland, Jr.
Jane M. Hollar
Jane Pitts Holland

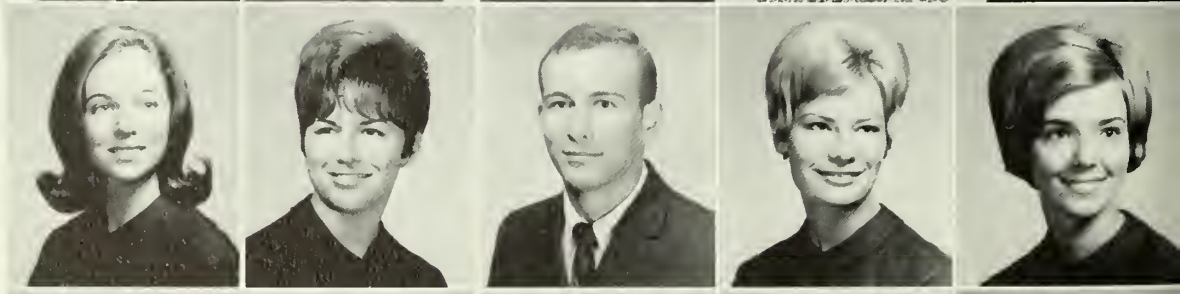

Peggy C. Holland
Paula Holston
Alex Hood
Jere Lee Hook
Joanne M. Hooks

Wesley Horne
Larry W. Haskins
Brenda Houston
Dennis Houston
Jo Ann Humphries

Juniors

Judy Hunnicut
Cheryl Elaine Hunter
Lee Hunter
Ruth Ann Hunter
Bea M. Isaf

Karen Lea Jackson
Sidney D. Jackson
Sandie James
Cheryl Jenkins
Nancy Jenkins

Annie Ruth Johns
Daniel P. Johnson
Dickie W. Johnson
Don Johnson
Dorothy Pearce Johnson

Kenneth W. Johnson
Mary Jean Johnson
Patricia Ann Johnson
G. M. Joiner, Jr.
Judy Jones

Juniors

Kelly Jones
Nancy Carole Jones
Patricia Ann Jones
Joan A. Jordan
David Keith

Robert E. Kelly
Bobbie Kemp
Max Kennedy
Sybil Lynn Kesler
Sarah Kessler

George Killgo
Tom King
William W. Kingery
Norma Jean Lane
Sherry Lanier

Beth Lavender
Lillian Agnes Lawson
Sybil R. Lee
Mary E. Linz
Marilyn Leverett

Elaine Lewis
Judy Lewis
Gwen Lloyd
Diane Loft
Julius Edwin Lord, Jr.

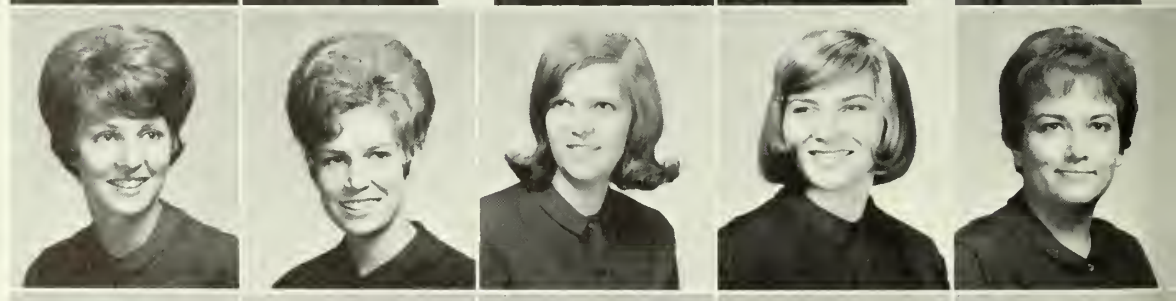

Evelyn Anne Lorenz
David L. Love
Robert S. Lovein
Mary Low

Robert Dean Lowman
Tricia Lowrie
Elaine Lucas
Peggy Joyce Lucas
Ronald A. Lundstrom

Ralph Lynch
Jerry McClintock
Glenda McConnell
Joe McDaniel
Judy McDonald

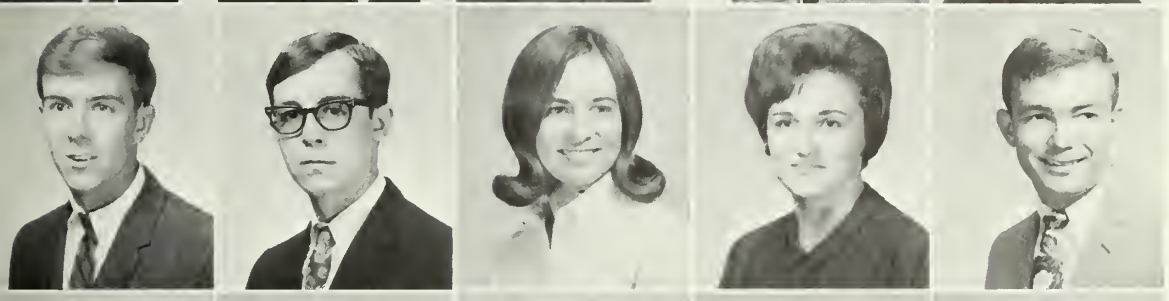

Sam McDuffie
John B. McGraw
Susan McKinnon
Amelia McLain
James McLaughlin

Judy Maddox
Paige Magee
Earl Marsh
John Martin, Jr.
Barbara M. Martin

Mike Martsolf
Virginia Anne Marwitz
Jean Mayer
Ronald K. Mayhew
Gayle Medders

Juniors

Freddy Meeks
Ruth Birch Meeks
Kathy Mendenhall
Marsha Mills
Clayton Mims

Bill Mitchell
Walker Phelps Montgomery, III
Anne Moore
Sandy Moore
Carol Mordecai

Clarence E. Morgan
Marcheta Morris
Thomas Earl Morris
Wayne Moseley
Kenneth LeRoy Moulder

Juniors

Some people will do anything to show off

"Boy! They ought to give us more time between classes or move the buildings closer."

Juniors

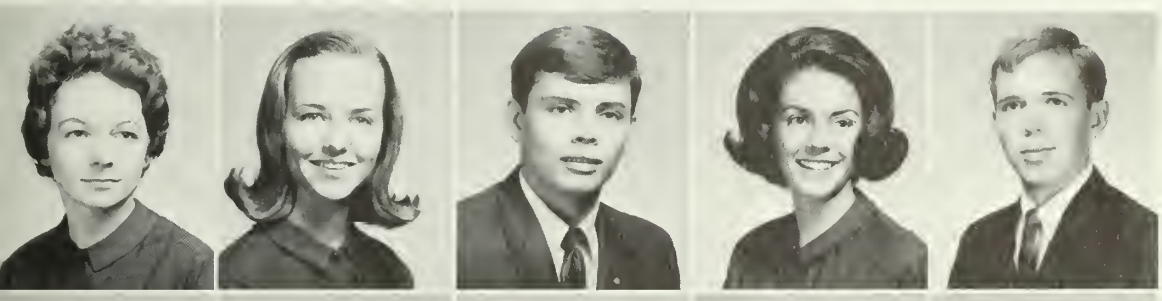

Judith Lynn Murphy
Gloria Nall
William Nasworthy
Margaret Neal
Bill Nelson

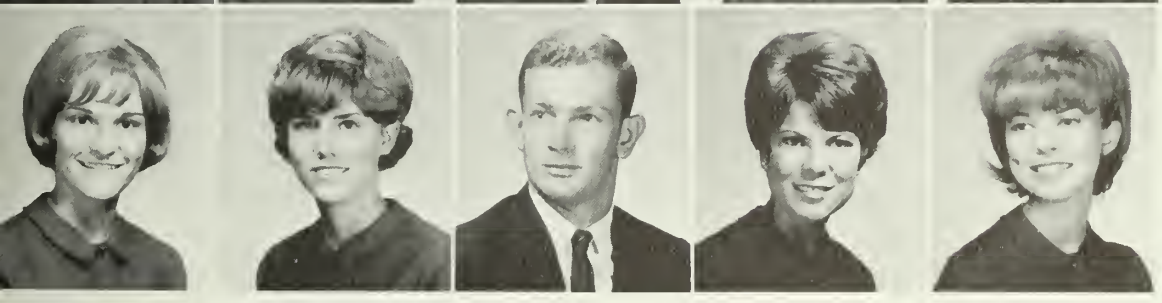

Polly Nelson
Veatrice C. Nelson
Billy Nicholson
J. Alexis Norman
Pamella Jane Norman

"Here, take this and ..."

"Dear Mom: There's something I've been meaning to tell you ..."

Juniors

Marion Ogier
Kathleen Francis O'Hara
Tim O'Leary
Robin Charles Olmstead
Sandra Page

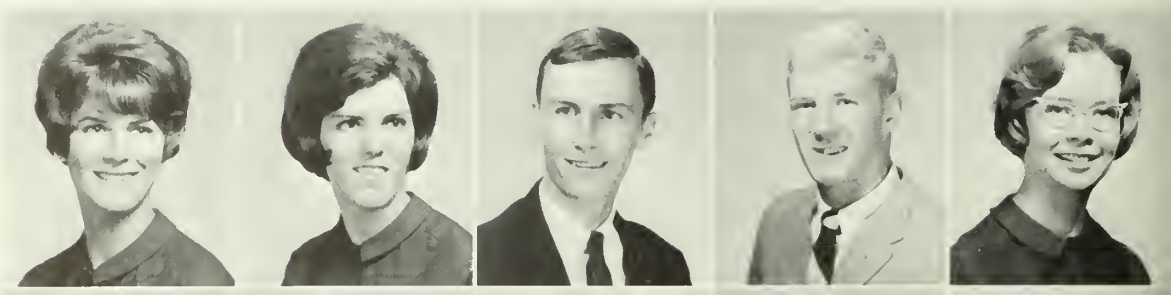

Bobby Ray Parker
David Caynor Parker
Jane Patton
Mary Ann Peacock
Donald R. Peeples

Carolyn Perry
Ronald Barry Pevey
Richard A. Pfund
Joseph E. Phillips
Joanne Philpott

Decia Pierce
Peggy Polk
Cheryl Poore
Jerry Poppell
Beverly Gail Potter

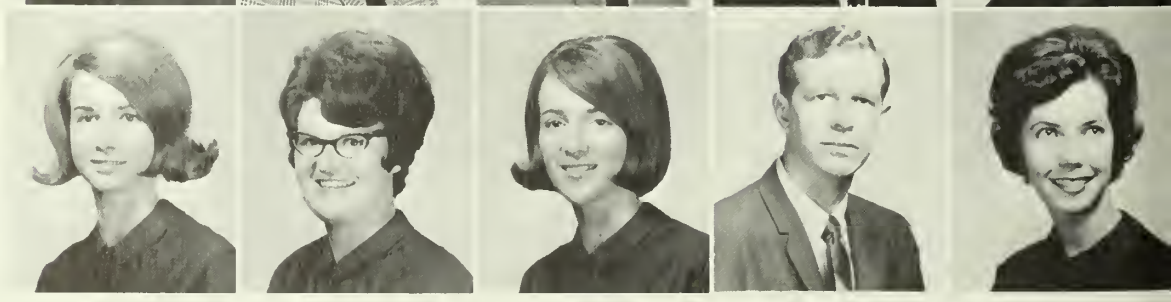

"Oh #%&$¢@* another birdie in the rafters."

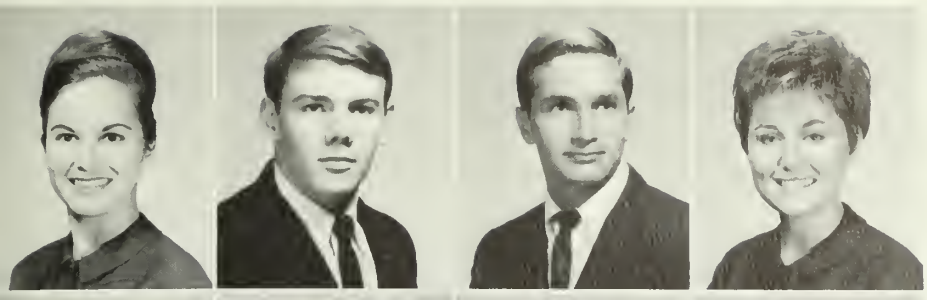

Kathleen Powell
Terry Powell
Sammy David Price
Patsy Price-Williams

Matt Prickett
Nancy Purdom
Ronald S. Rabin
Sheila Rabun

Juniors

Camera hog.

"Is he still looking?"

George William Ramsey
Louisa Ruth Reagan
Robert W. Reckow, Jr.

Jimmy Redding
Kay Reeves
Peggy Rhodes

Juniors

"Some people never give up!"

Linda C. Rieck
Betty Rigdon
Susan E. Rimes
John E. Roach
Carol Ann Roberts

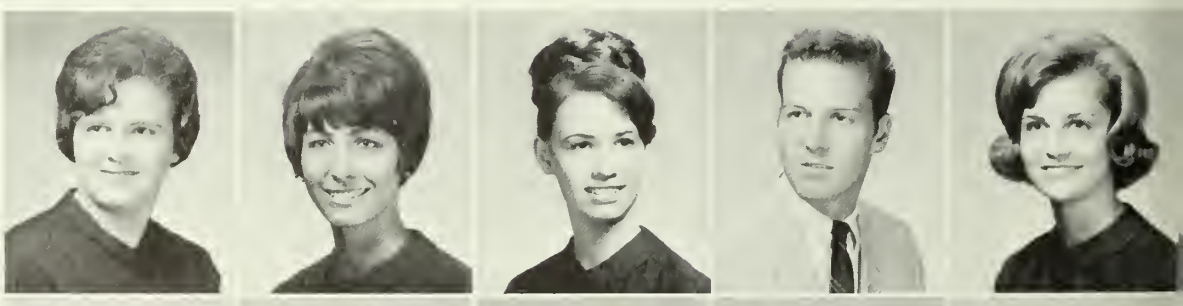

Jody Robertson
Amelia Robson
Larry Mitchell Rogers
Ronald Rogers
Diana Rowan

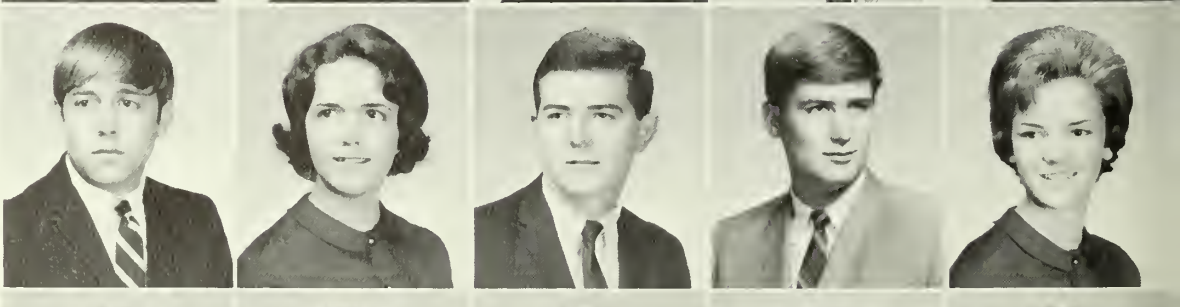

Connie Routh
Kenneth R. Rushing
Janet Scarboro
John James Schuyler, Jr.
Mary Amelia Schneidor

Pat Scott
Patty Seldomridge
Herschel A. Sessions, Jr.
Lewana Sherman
Harry H. Shearouse

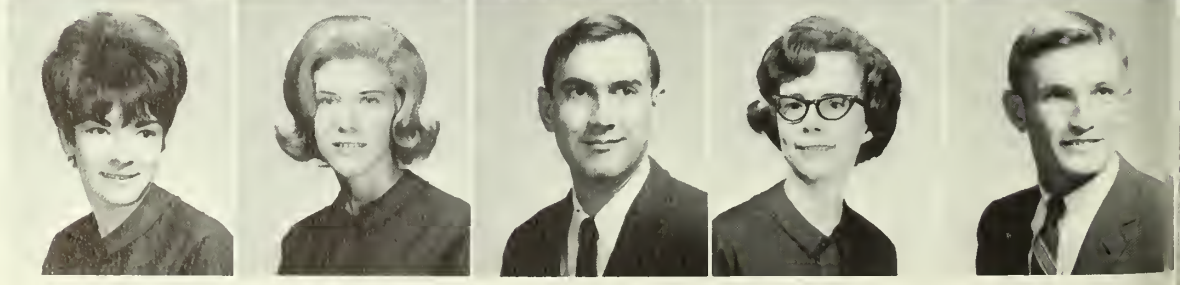

Juniors

Stephen W. Shearhouse
Bill Shinn
Johnny Shumans
Buford G. Shurling
Donna Lee Smith

Gail Smith
Helen Smith
Jarrell M. Smith
Martha Sue Smith
Phil Smith

Prissy Smith
Robert L. Smith
Sheron Smith
Charles W. Snyder, Jr.
David Robert Stelts

Barbara Anne Steward
Dan Allen Stiles
Donald Wayne Stone
Douglas Story
Emily Strange

Juniors

Jean Strickland
Woody Stroud
William E. Suggs
June Summerlin
Chester D. Swan

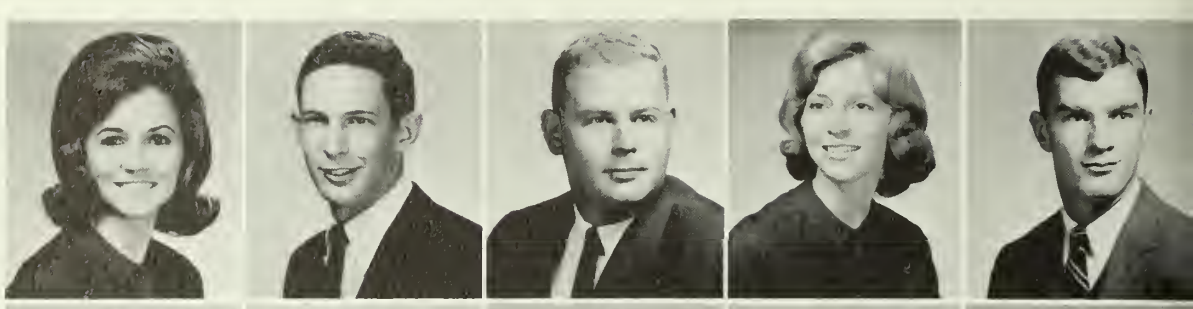

Becky Swindell
Rosemary Taylor
Troy Taylor
Frank Thomas
Harold Thomas

Lucy Kay Thomas
Cheryl Thompson
Diana Thornton
Eric M. Tieger
Faye Tillman

Seena Tillman
Vicky Tolbert
Sue Tootle
Meredith Lee Treude
Mary Ann Trotter

Kaye Tucker
Kay T. Tullis
Gordon Turner, Jr.
Ronnie Turner
Elaine Tyre

Kennon L. Tyre, Jr.
Kay Tyson
Nancy Waldrop
Susan Walker

Gayle Waters
Marsha Waters
Linda Watson
Ronny Watts
Garth Webb, Jr.

Marcia Delores White
Ronnie White
Charlotte Whitley
Jerry Wilcher
Janie Ruth Williams

Kris Williams
Paul E. Williamson, Jr.
June Willis
James P. Wilson
Rusty Wimberly

James S. Winn
Peggy Womack
Jo Ann Womble
Larry S. Wood
Richard C. Wooddy

Carlos R. Woodward
Geraldine Wu
Kay Yarbrough
William Earl Yielding
Sylvia Youngblood

Juniors

"You think it's fun to stand in line 3 hours to pay out $300?"

Hanna Teague—*Sec.-Treas.* Jay Hodges—*Pres.* Terry Tillman—*V. Pres.*

Sophomore Class

Those who survive the trials and tests of the first year become sophomores. They realize soon enough that success in this new field comes through persistence in the everyday things. They learn to live . . . and to go on living.

The sophomore year has its own challenges to a student. Courses are more difficult; lines are longer than last year, and registration is a bigger mess. The student must begin to make decisions about the direction of his academic life. It is in the sophomore year, for most, that the student is faced for the first time with the realization that he must think . . .

Sophomores

Davis Abner
Mary Ackerman
John W. Adams, Jr.
H. Ray Aldridge
Maxie Anne Aldridge

James Allen
Frances Allison
Charles B. Altman
Carol Ansley
Cathy Arnold

William D. Austin
Ann Badger
Brenda Jane Bagley
Francis Barclay
Hugh R. Barnes

Judye Barr
Robbie Barrett
Brenda Barry
Ernest Bartlett
Brenda G. Bazemore

Betsy Bean
Mary Gayle Beggs
Dot Bennett
Kathy Blakeney
Sherry Blanchette

Beth Blanton
Mary Blessing
Cecilia Bloodworth
Bebe Blount
Sandy Boatright

Sophomores

Nothing like a good rain dance to make your alpaca look great.

Sharon Bohler
Michael J. Boling
Albert E. Bostick
John Wesley Bowen
Ellen Diane Boyd

Margie Boyles
Sherry Lee Bradner
Jane Bragg
Joy Bragg
P. Eric Brannen, Jr.

Jemmebeth Brannen
Joe Brannen
Nancy Brannen
Edwin Brantley
Wayne Brantley

Jeseph Wayne Braswell
Gail Brezell
Virginia Bridges
Donna Bright
Clavelia L. Brinson

Sophomores

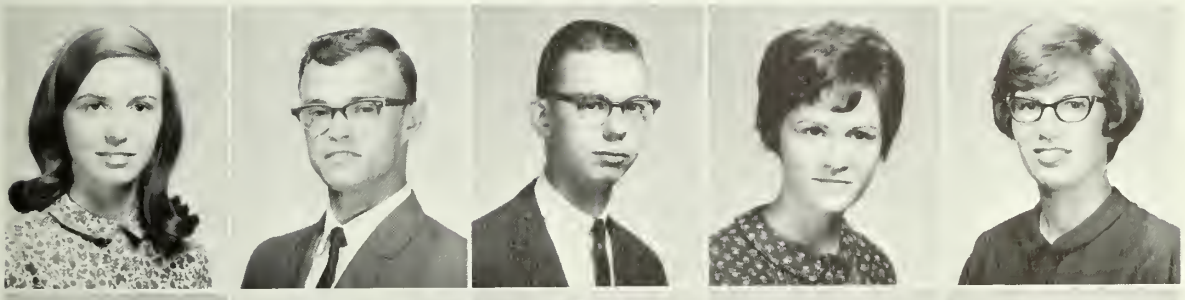

Pattie Brooks
Walter Austin Brooks
Robert Brown
Donna Lynn Brubaker
Ruth Ann Bush

Gail Callaway
Donald L. Canney
Diane Canupp
Beverly Carlson
Carol Ann Carlton

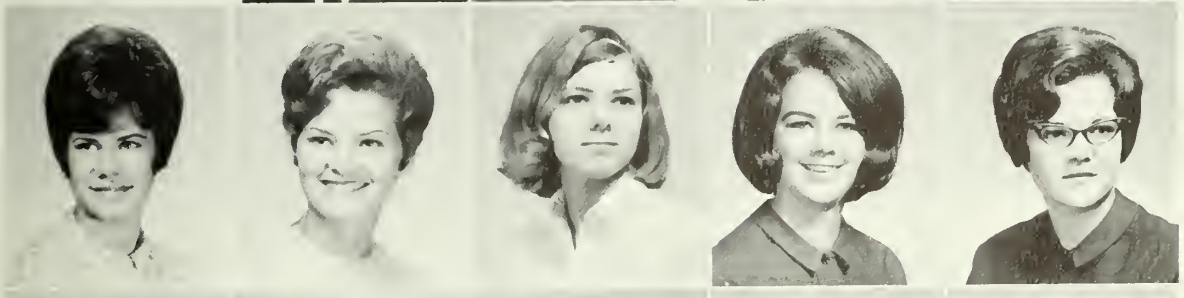

Pam Carnes
Elaine Carswell
Carolyn Carter
Nancy Lea Carter
Sue Cason

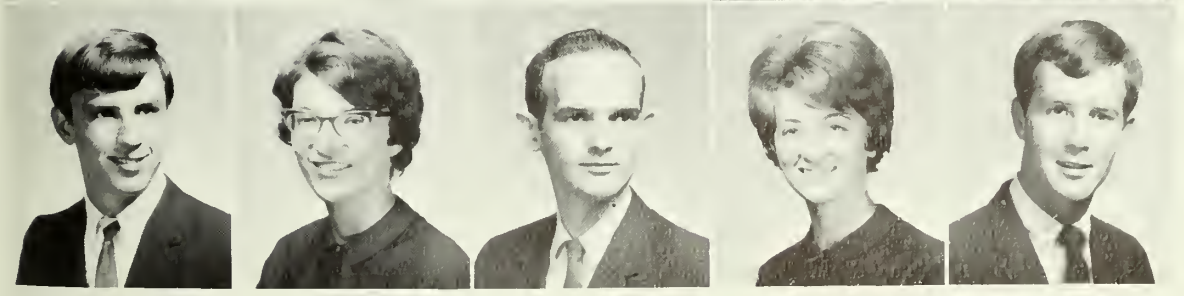

Pat Cates
Joanne Causey
Paul Caylor
Connie Patricia Chambers
Ernest Champion

Sophomores

Dale Chaney
Karyl Chastain
Linda Chivers
Juan Saye Christmas
Jack S. Clancy, Jr.

Judy Clark
Carol Ann Clay
Martha Clement
Jerald Clifton
Gayle Cloud

Carol Cofield
Penny Cohn
Margaret Ann Collier
Shirley Collings
Esther Cone

Judith Conoly
Betty Jane Cook
Felton C. Corbett, Jr.
Kathy Coley
Linda Cosmah

Cyndi Corr
Dick Cross
Ray Crozier
Donald Cumming
E. Gordon Dailey, Jr.

Jimmy Dasher
Peggy E. Davenport
Angela Davis
Janice Davis
Delores Davis

Faye Davis
Glen Thomas Davis
Jane DeVlaming
Sharon E. Dewberry
Judy Dishong

Cherry Marcia Dodd
Deanna Dowdy
Anna Draffin
Susan Druhl
Pansy Dubberly

Frances Duggan
Linda Dumford
Sandra Dunlap
Margaret Miles Durant
Gregory J. Durrence

Julia Elaine Durrence
Sandra Dyar
Sandra Lakay Dyches
Terry Elder
Frances Delorios Elliott

Marianne Ennis
Jennifer Jean Eno
Donnie Evans
Karen Falkenstrom
Durwood T. Fincher

Sophomores

Linda Findley
Jane Flenniken
Margaret Flowers
Nancy Flynt
Leon O. Fogle, Jr.

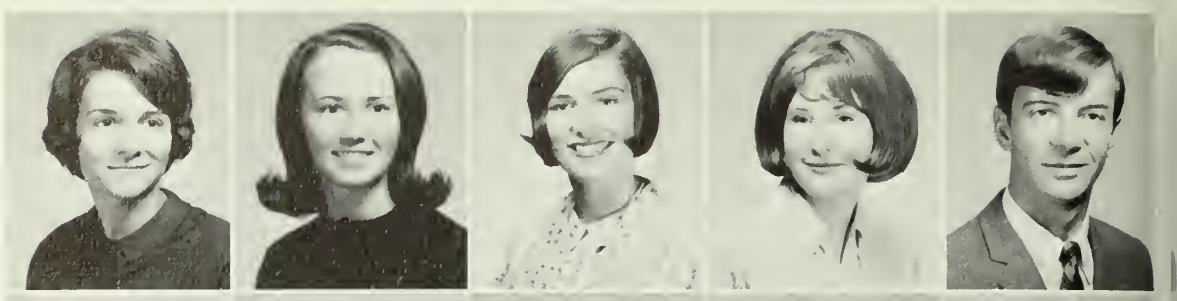

Janie Frances Ford
Beverly Fountain
Sara Fountain
Nancy Fries
Silva Fuerniss

Mary Ann Futch
Jerry Michael Gable
Karen Gamadanis
Rod Garland
Christine Gatto

"You've got to WHAT?"

Sophomores

The Fake Foy Fine Arts Fire Fiasco

Larry Gay
Charles H. Gillis
Sue Gillis
Janice Glisson
Carol Goodrum

James G. Graves
Ann Gregory
Roger Van Gregory
Harriet Griffin
Carl Ronald Grimes

Sophomores

You know what this school needs?—More Restrooms!

Sophomores

Kaye Grimsley
Donald Griner
Anne Groover
Diana Gulley
Frances Gunther-Mohr

Connie Hadden
Harold Franklin Hadden
Judy Ann Hadley
Clara Hagins
Timothy C. Hamilton

Ann Hardy
Horrace Harrell
Johnnie Faye Harrell
Pat Harrell
Jimmy Harris

Ramona Harrison
Pam Hastings
Donnal Hawkins
Lee Anna Haynes
Pat Haynes

Our secretaries have free run of their cells.

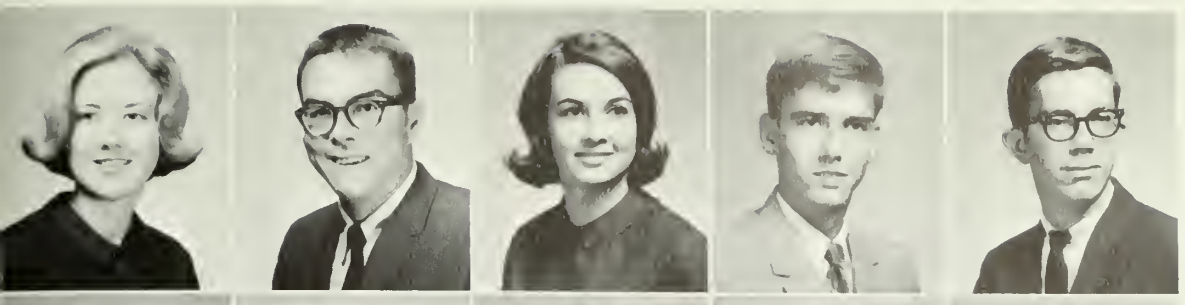

Brunie Hendrix
Judson Hendry
Pat Henley
Roger Herndon
Tim Herrington

Steve Hess
Betty Hester
Linda Hester
Linda Hiers
Cynthia Hilliard

Sophomores

Sooner or later you're going to have to grow up, Dad.

Alright, Who's the Guy that yelled "Swing"?

Joan Hilverink
Howard Hinesley
Carol Hodges
Jay Hodges
Larry M. Hodges

Donna Hodges
Sara Hodges
Terry Holton
Brenda Holton
Harriet Hopkins

Sophomores

Hey you! Let go of my pole!

Hey George! You forgot something.

Patricia House
Cathy Howorth
Susan Howard
Janice Hudson
Celia Huff

Clifford R. Hughes, Jr.
Roger M. Hudson
Roger Hux
Judy Jackson
Karen Lea Jackson

Nancy Jackson
Jean Jamerson
Edward Lee James
Vicki Jeanes
Dan Jenkins

Alexis Jepeway
Charles D. Johnson
Billy Ned Jones
Judith Ann Jones
Robert W. Jones

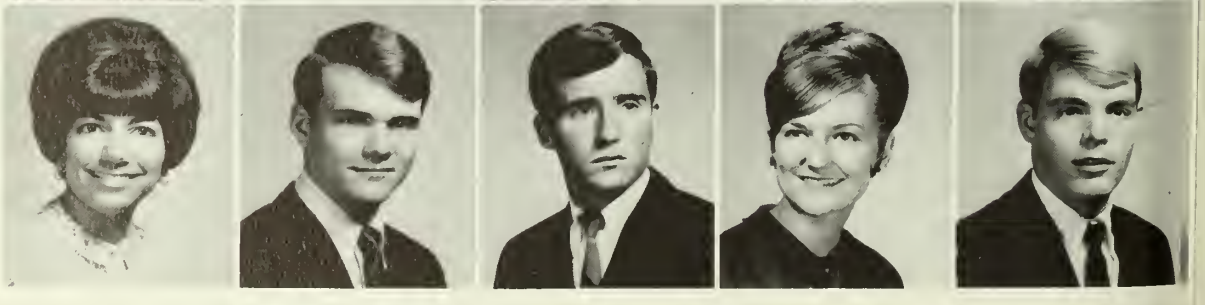

Sophomores

Ralph B. Jordan
Clara Helen Keefer
Elaine Kelly
Wayne Kesler
Tommy Kinchen

Ray Knight
Sherry Kaye Knight
Mark R. Komich
Joan Laney
Judy Lanier

Lou Ann Lanier
Gary W. Lanneay
Audry Larrimore
Judy Laseter
Miriam Lennox

Charles C. Lie-Nielsen
Diane Elizabeth Long
David M. Lotti
Priscilla Lovejoy
E. Glenn Lovelace

Sophomores

Terry Lovelace
Carol Ann Luedtke
Jimmy S. Maine
Becky Manry
Kathy Mansfield

Beverly Markham
Barry Martin
Joanna Martin
Linda Martin
David M. Massey

Gennie Raye Matthews
Jo Anne Mayo
Jerry McClain
Sara Beth McLaughlin
Frances McMahon

Mary Olivia McMillan
John McNeely
Ann Meeks
Deana Meinders
Charles R. Melton

Donna Melton
Louis E. Mertins
Anita Mesnick
Jane Miller
Deloris Mitchell

Laurence R. Moody
Carol Ann Moore
Nancy Moore
Robert Morgan
Ira Morris

Jackie Mosley
Ulysee Mosley
Jaye Mulholland
Alice A. Musick
Annette Nash

Terry Ann NeSmith
Vickie Norman
Elaine O'Brien
Linda Dianne O'Hara
Jerry O'Neal

Linda Pace
Nancy Kay Palmer
Tim Palmer
Cherry Parker
Nancy G., Parrish

Richard M. Parrish
Anne Pedigo
Donna Perkins
Phyllis Jane Pitts
Sheila Pitts

Jesse Wilton Pomeroy
Marlene Pope
Marinell Potts
Sondra D. Powers
Dee Printup

Sophomores

Melvin S. Puckett
Lyn Purdie
Jonnie Faye Purvis
Jan Pyron
Diane Ratcliffe

Randall Garvin Reese
Eddie Register
Margie Repine
Linda Richardson
Sandy Richardson

Linda Carol Ricketson
Gail Risher
Valda Marie Roberts
Florence Ann Robertson
Diane Drego Robinson

"No. Actually, it's a sword."

Sophomores

Registration is Hegg

Jim Rodgers
Gradine Rogers
Rachel Rountree
Sophie Rountree
Carol Elaine Rowan

Peggy Rucker
Carol Ruff
Eddie Russell
Ann Salter
Meg Salter

Sophomores

This wind is bad news!

Sophomores

Bobby Sammons
Murphey Sconyers
Janice Marie Scuggins
Patricia Seymour
David L. Sharpe

Mary Colleen Shearhouse
Michael Shivers
Ernest B. Shuman
Carolyn Shurling
Margaret Sieber

Catherine Suzanne Silengo
Mike Simpson
Susan Sims
Wallace E. Smartt
Carrol Yvonne Smith

Hazel Smith
Mary Kate Smith
Nancy Elizabeth Smith
Linda Sorrells
Joan Spain

Work it out Baby!

Jane Spivey
Dick Steele
Linda Stefani
Robert Stanley Stein
Lamar Stephenson, Jr.

Sherry Stickle
Penny Stokham
Ellen Stone
Diane Strickland
Jane Stripling

Olivia Suggs
Ginny Sutton
Janet Taylor
Phyllis Anne Taylor
Hannah Lola Teague

Sophomores

Chery Teston
Carol Marie Thain
Betty Thomas
Elaine Thomas
Patricia Thompson

Robert Curtis Thompson
Laura Thornton
Ernest Creig Thrift
Terry Tillman
Norma Tippins

Laura Tucker
Pat Tyler
Cleve Tyre
Mary Cornelia Vanson
Kathy Vaughn

Sophomores

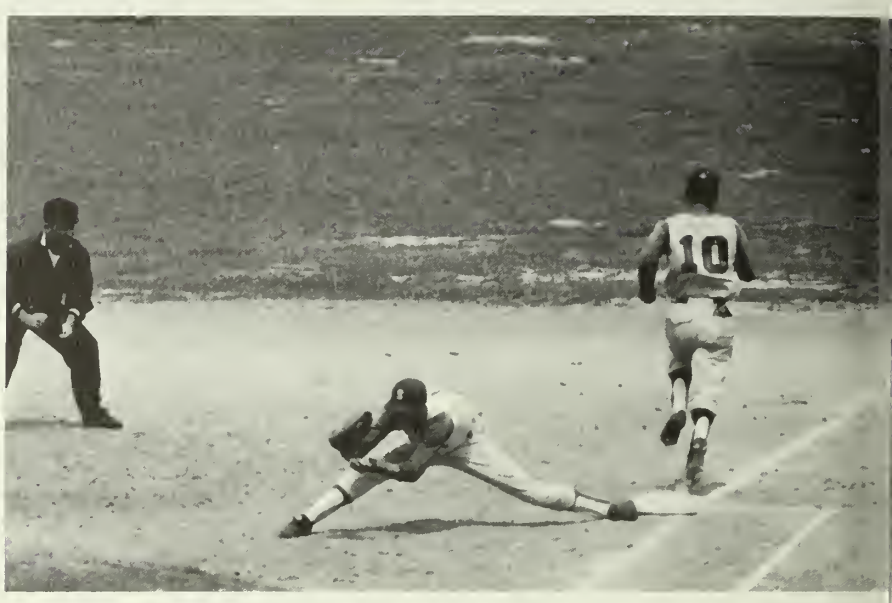

James Loyd Vickers
Gary J. Walden
Jimmy Waldrep
Randy Walker
Steve Walker

Linda Gail Waller
Hal Walls
John Walters
Margie Ward
Charlene Warren

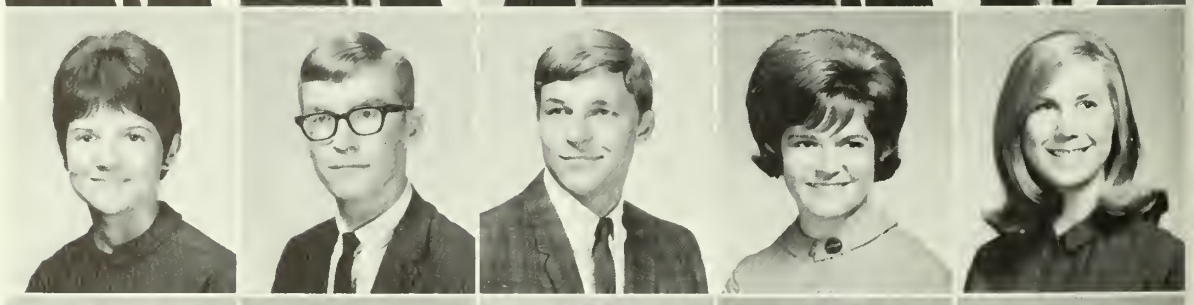

Richard Rodney Warren
Suzy Washburn
G. Helen Waters
Beverly Watson
Claudia Whaley

Lyda Sue Wheeler
Judy Whisnant
Donald White
Frances Anne White
Linda White

Conny Ray Whitehead
Joyce Whitehead
Jerry Whitton
Stella Wilder
Rod Wilkes

Johnny Wilkinson
Gale Williams
Judy Carol Williams
Paulette Williams
Timothy R. Williams

Carolyn Willis
Shirley A. Woodall
Faye Woodard
Joyce Woodard
Sandra Worsham

"Gee, I sure wish you'd let go of my hand, you're crushing it."

Kay Wotherspoon
Margaret Dale Wright
Lynn Yates

Martha Ann Youmans
Jessie Ziegler
Pamela Zipperer

Sophomores

Joe Mundy—*V. Pres.* Karen Flesch—*Sec.-Treas.* David Ennis—*Pres.*

Freshman Class

The freshman year of college life is a unique experience in learning. It is learning to adjust to new situations and new people; learning to meet the everyday tests of maturity; learning about registration, rat day, and routine classes; learning to enjoy meals in the dining hall—Friday night fish and Sunday night snack; learning to study in the dorm and sleep in the library; learning to enjoy life in a college community . . . learning to live . . .

Freshmen

Don Abel
Larry Adams
Shirley Jean Akins
James E. Aldred
Lee Ann Alford

Nell Alfriend
Jenny Lynn Andrews
Karen Andrews
Royce Arnold
Stephen Kemp Arnold

Beverly Askew
Kasey Askins
Jeannie Autry
Carl Bailey
Shirley Ball

Carol Baker
Marsha Ballance
Shirley Barfield
Emily Bargeron
Carlyn Barnes

Danny Barnett
Wendy Barrett
John Palmer Bartlett
Susan Barton
Cathy Batchelor

Helen Bauer
Hal E. Bell
Connie Bennett
Kay Bennett
Alice Benton

Freshmen

Boy, They sure do want a lot of money.

Robert Bergbom
Renna Biggers
Debbie Biggerstaff
Janice Bird
Cheryl Bishop

Carol Black
Gaye Lynn Blackwell
Mark Blakey
Rosemary Blanchard
Cherry Ann Bland

Barbara Bloch
Charles W. Bobe
Pat Bolton
Betty Bond
Brenda Bonner

Carolyn Booth
Sally Booth
Alexander W. Borch, III
Millie Bounds
Sidonne Boyd

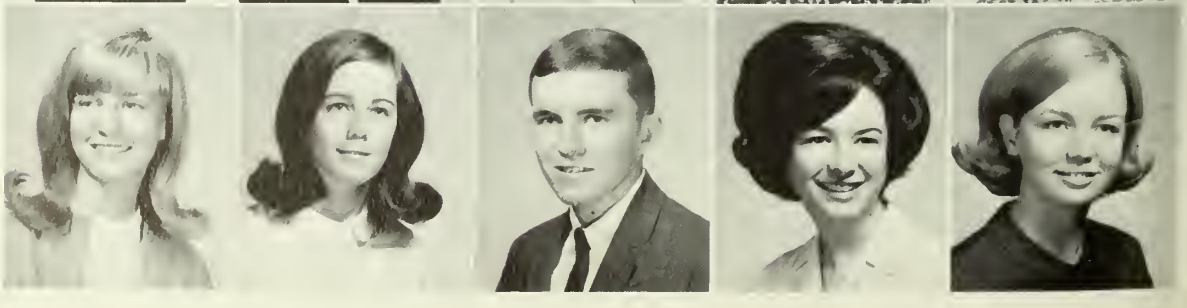

Freshmen

Elizabeth Bowers
Cheryl Brackin
John Steiner Branch
Diane Brann
Yvonne Brannan

Glenn Bray
Marion Breedlove
Anne Brent
Kay Brewer
Joe Bridges

Wendell S. Broadwell, Jr.
Newton T. Brock
Jemmy Lynne Brooks
Janet Brooms
Allen Brown

Donna Brown
Elizabeth Brown
Janet Brown
Jennifer Brown
Keith Brown

Freshmen

Amelza Bryant
Jayne Bussey
Daune Butler
Bobby Butts
Charles Bryant

Claudia Byrd
Myra Ann Caldwell
Margaret Calhoun
Lucy Callaway
Becky Calvert

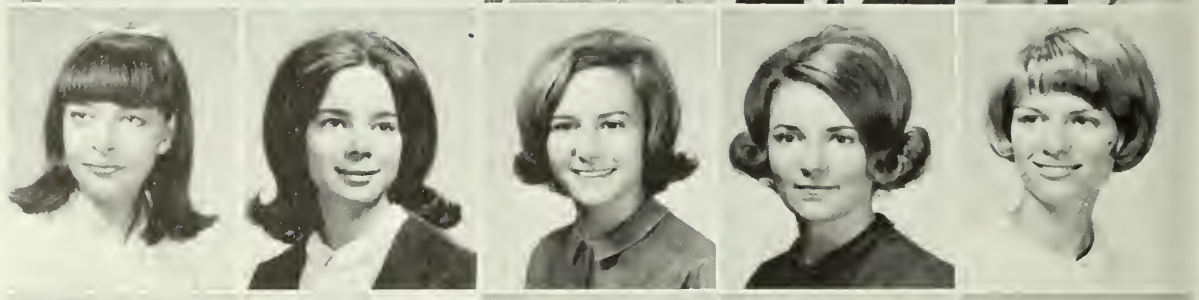

Ray Cameron
Loretta Canady
Pat Canady
Diane Cantrell
Anita Carlyle

Don. A. Carmichael
Kenneth Carson
Candy Champion
Jacquelyn Tullis Chappell
Kimberly Cirelski

Cissy Clark
Linda Dianne Clark
Edward W. Clay, Jr.
Vicki Cleveland
Linda Clifton

Patricia Clifton
Janice Cofield
Candy Cohn
Marsha Gail Coleman
Mary Ellen Coleman

Freshmen

Nancy Collier
Carolyn Collins
Remer Joe Collins
Wayne Collins
Marian Colson

Edwin Cary Cook
Harvey L. Causey, J
John S. Craig
Dathy Creager
Cindy Crowe

Kenneth Crumpler
Ciane Culver
Mary Joe Culpepper
Nancy Cummings
Louise Daniel

John Vance Darden
Pamela A. Dasher
Lou David
Riki Davidson
Deborah Lee Davis

Diane Davis
Marilyn V. Davis
Beth Dawson
Janis Ellen Dean
Linda Dean

Wayne Dees
Marteal Dial
Brenda Dietz
Linda Dixon
Jackie Dobbins

Cheryl Dooley
Barbara Dorman
Nancy Lee Douglas
Marie Driggers
Jane Dukes

Jennifer Dukes
Rose Dutton
Linda Eady
Gayle Eason
Jane Edwards

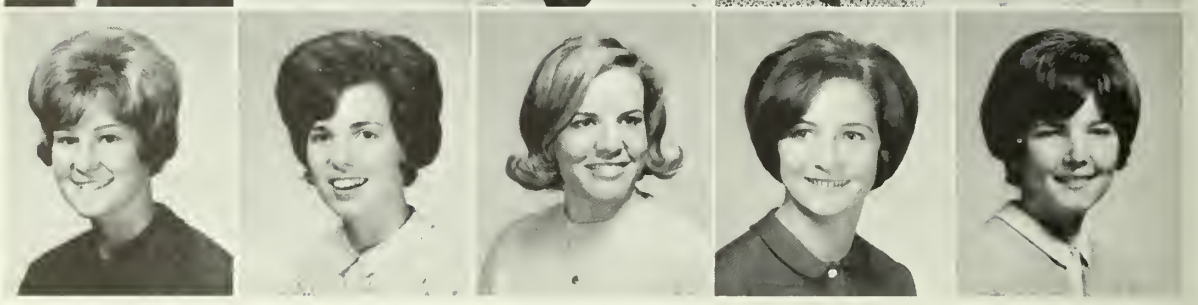

You gotta be putting me on.

Freshmen

Leigh Essex
Sue Carole Etters
Tommy Eubanks
Gayle Evens
Joy Evens

Linda Exley
Myra Exley
Peggy Fargason
Judy Felder
Nita Fendley

Elaine Fincher
Miriam Findley
Sally Flye
Dennis A. Folker
John Barry Ford

Steven Edward Fortune
Linda Foster
Thomas P. Fox, Jr.
Nita Franklin
Janice Fulcher

Sheryl Fuller
Sandi Funderburke
Lynda Gardner
Bonnie Sue Garrett
Mildred Janelle Garrett

James Ed Gay
Cherry Gibbs
Jerry Gibson
Robert L. Gibson, III
Delaine Gillespie

Freshmen

"When he swings the bat, you throw the ball to first."

Freshmen

"No you idiot, he said FIRST!

Janice Gilmer
Robert Franklin Gilstrap
Lee M. Girardeau
Angela Elaine Glosson
Paula Goggins

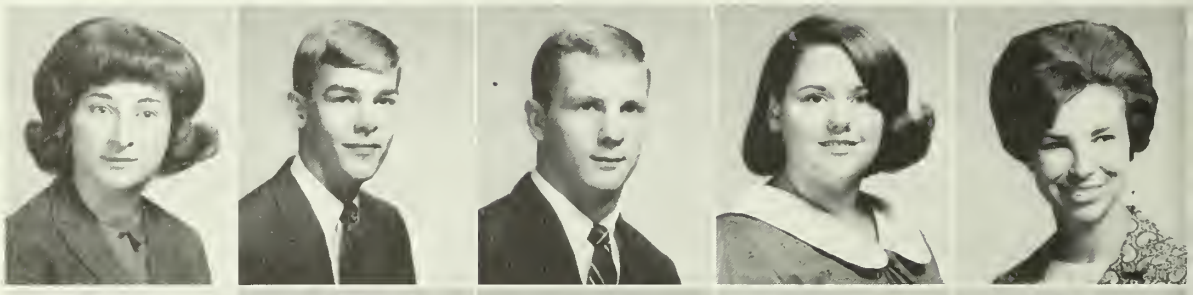

Ralph Goldstein
Clyde Leonard Goodrich
Margaret Gossett
Linda Gottfried
Patsy Goza

Bob Grant
Jim Graves
Jill Grier
Alison Elaine Griffeth
Amy Gundlanch

Cheryl Gunn
Victoria Ann Haislip
Mary Jo Hall
J. Carl Hamilton
Marsha Hamilton

ri-i-i-i-i-i-i-i-i-p-p-p-p-p

Loretta Ann Harlow
Marcia Harper
Emily Harrell
Claudia Harris
Marilyn B. Harris

Judy Haskins
Jimmie Hatch
Susan Healy
Bobbi Heismann
James T. Henry, Jr.

Gee, these professors are kinda cute.

Freshmen

Martha Cheryl Henson
Cheryl Herndon
Cecila Ann Hill
Don C. Hill

Iris Hill
Ann Hinton
Jane Hinton
Patricia Ann Hodges

David M. Holloway
Marsha Holt
Kathy Hooper
Charlene Horne

Freshmen

Ellen Horne
Julie Hortman
Sandra Horton
Steve Horiston
Joyce Housance

Brad Hoyt
Sheila Hudson
Ann Hughes
Paula Hunter
Gail Hursey

Judith Hutcheson
Evelyn Diana Hyman
Judith Lynne Igo
Patricia Ann Ireland
Pamela Irvin

Ethel Elizabeth James
Linda James
Jacqueline Lawan Johnson
Linda Diane Jenkins
Lem Johnson

Mary Johnston
Bob Evans Jones
Eddy Jones
Glenda Faye Jones
Glenda M. Jones

Kay Jones
Linda Lance Jones
Lois Jones
Gail Elizabeth Junot
June Carlyne Kapp

Karen Kelley
A. Wayne Kendrick
Gayle Kersey
Shirley Kilday
Dianne Kirksey

Faye Klepsig
Allan Klug
Billie Sue Knight
Patricia Diane Knowles
Sally Knowlton

Cathy Koger
Douglas A. Kozlik
Cindy Krablean
Mary Carol Kuczynski
Mary Elizabeth Lokey

Freshmen

Kathleen Langley
Dorothy Lanier
Judith Anne Larrick
Gayle Lawhorne
John H. Lawrence

David Leitch
Anthony Alvin Lewis
Kathy Lewis
Sybil Lister
Sheila Littleton

Virginia Looney
Marilyn Loyd
Patty McCarthy
Karen McCarty
Linda Cheryl McCorkle

Mary Jo McCormack
Carroll McCormick
Janet McCrary
Vannie McCray
Barbara McDaniel

Linda McDonald
Wayne Roberts McElroy
Joyce Marie McGahee
Sherry McGhee
Mike McGowan

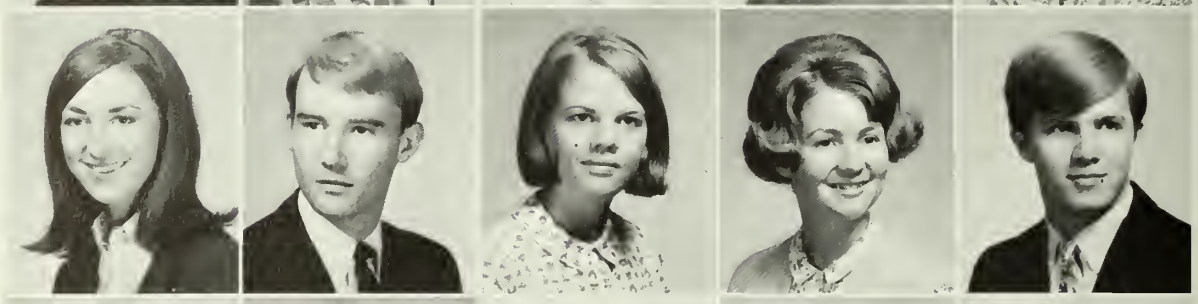

Patricia McKenzie
Faye McLeod
Corry Gwen McPherson
Billie Clyde Magoon
Annette Mainland

The real Garfunkle

Freshmen

Jon Manning
Ann Marshall
Donna S. Martin
Patricia Martin

Robbie Martin
Jo Ann Mays
Susan Mayo
Mary Mealor

Freshmen

Christine Middlebrooks
Connie Miles
Bill Mills
Eugenia Milner

Alan Milton
Carolyn Milton
Mary Elizabeth Mitchell
Sara Ann Mitchell

Burn the midnight oil!

Jan Moody
Judy Lynn Moore
June Moore
Linda Moore
Melanie Moore

Tommy Moore
Chris Morgan
Phyllis Morgan
Lynn Mullis
Sara Munch

Joseph W. Mundy
Judy Musick
Sidney Franklin Myers
Jane Nasworthy
Gayle C. Nixon

Judy Gail Norton
Mary E. Newsom
Brenda Newton
Franklin C. Odom
Ramar Olliff

Mary Frances Olsen
Donna Orvold
Kay Ozanich
Donna Fowler Parker
Linda Parker

Cheryl Pence
Diane Patrick
Gale Paulk
Pam Paxton
Marsha Lynn Peavey

Freshmen

Freshmen

Barbara Fay Phillips
Brenda Phillips
Elizabeth Boone Pilcher
Margaret Pipkin
Jimmy Leon Pitts

Sue Marie Pitts
Dorothy Plummer
Gwen Poole
Bunnie Porter
Susan Powell

Ann Price
Carol Purdom
Sandra Putman
Ginger Pyron
Elizabeth Rawls

Mary Pleaslyn Ray
Susan Shea Reckhow
Mike Redwine
Linda Reeves
Randy Register

Jackie Reiser
Lynda Renfroe
Rod Rentz
Judy Richardson
Nora Ricks

John Rivers
Carol A. Robbins
Jane Rodgers
LaDonna Rogers
Kathy Rogers

Mary Alice Roush
Dee Rozier
Julie Rozier
Ronald E. Ruff
Susan Elizabeth Russell

John Stafford Ryals
Patricia Sayer
Howard Ronald Schemer
Karen Scott
Brenda Scurry

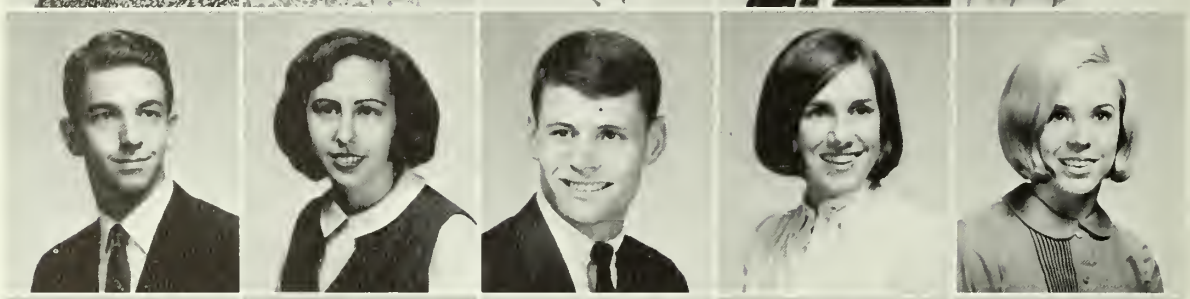

Billy Wayne Sellers
Debbie Sevier
Brenda Shirley
Marilyn Shiver
Jan Shoemaker

"Now, where is Station E?"

Freshmen

Butch Sikes
Carole Sue Simpson
Sandra Simson
Cheryl Smith
Cheryl M. Smith

Connie Ruth Smith
Frank L. Smith, Jr.
Gail Smith
Gean B. Smith
Janice Smith

Jo Ann Smith
Judy Ellen Smith
Kathie Smith
Kathy M. Smith

Raymond Smith
Susanne Smith
Teresa Smith
Vivian Smith

Freshmen

Linda Souter
Connell C. Stafford, Jr.
Kenneth Standley
Judy Stephens

Judy Stevens
Cheryl Stevenson
Ronnie Stewart
Susan Still

Freshmen

Vilda Stone
Clay Strickland
Emily Strickland
Kathy Strickland
Mildred Stringer

Gretchen A. Studier
Kathleen Sutherland
Cindy Taylor
Connie Taylor
Nancy Taylor

Jana Temples
Libby Terry
Barbara Thomas
Mary Jane Thomas
Sonny Thomas

It won't come down!

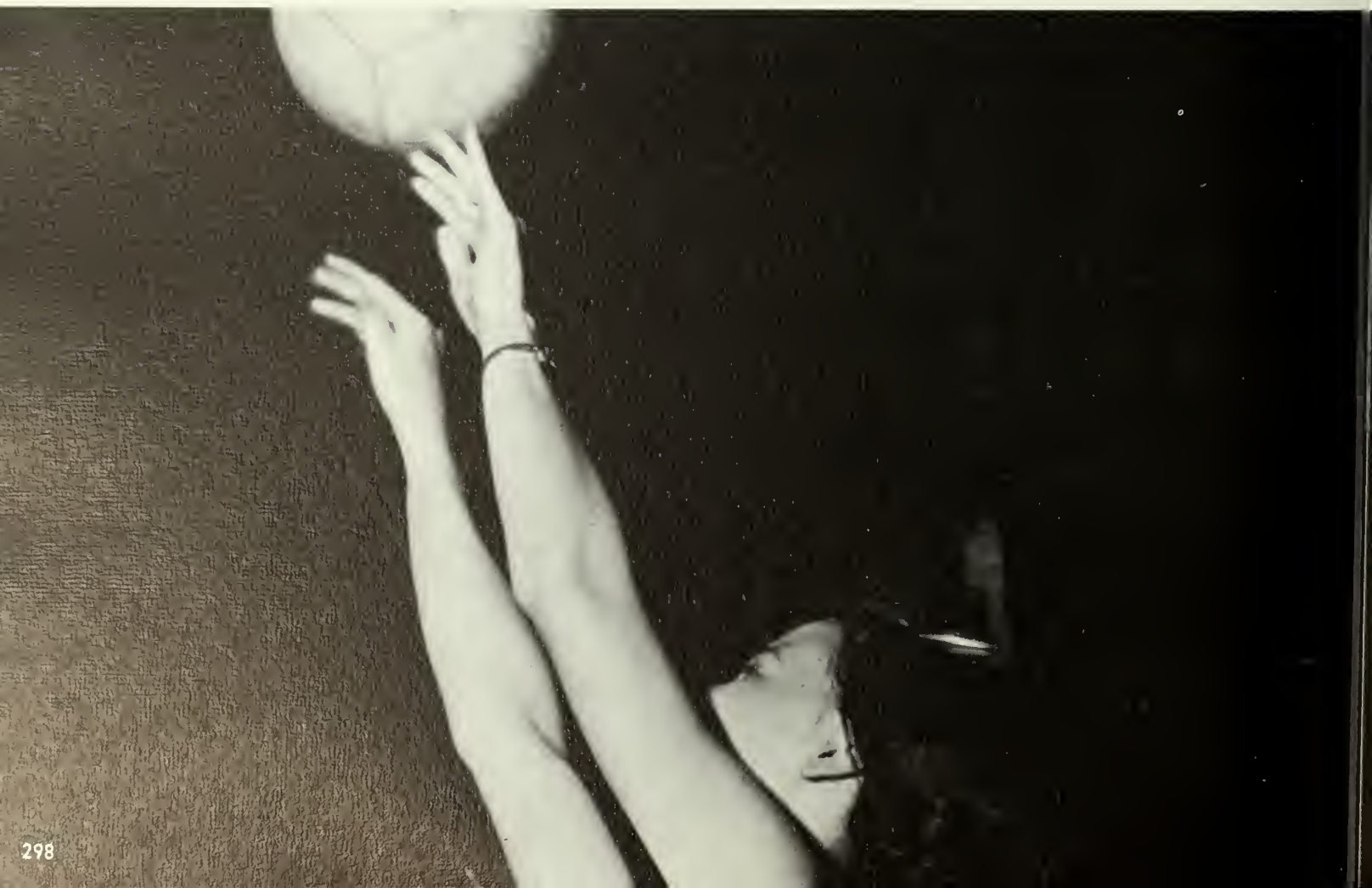

Freshmen

Brenda Thompson
Wanda Thompson
Janie Sue Tillman
Dallas Tindall
Pat Tomblin

Laura Tomlinson
Mary Gail Tootle
Josephine Turner
Shirley Underwood
James Vivenzio

Cheryl Walker
Patti Walker
Daphne Wall
Jane Waters
Connie Ward

Judi Ward
Gail West
Reginald Wheeler
Wanda Whitaker
Winston Whitlock

Barbara Widner
Emily Sue Wilder
Kathy Wiley
Pamela Wilkerson
Wanda Wilcor

Nancy Willcoxon
Nancy Wilder
Carol Faye Williams
Frances Annette Williams
Jill Williams

Linda Williams
Betty Ann Willis
William Wilson, Jr.
Peggy L. Wimberley
Karla K. Winecoff

Freshmen

You can't win 'em all

Sandra S. Witherington
Jeanette Woodard
Patricia Joyce Wolley
Frances Worden

Freshmen

Linda Worrell
Ann Worthy
Briand Wu
Donna Wynens

"I just love Georgia Southern."

"I'll teach you to mess with me."

"I wonder how long he's been buried?"

"What do you mean, this is for pole vaulting only?"

Carolyn Yarbrough
Elizabeth Yancey
Joan Youmans
Mary Nell Youmans

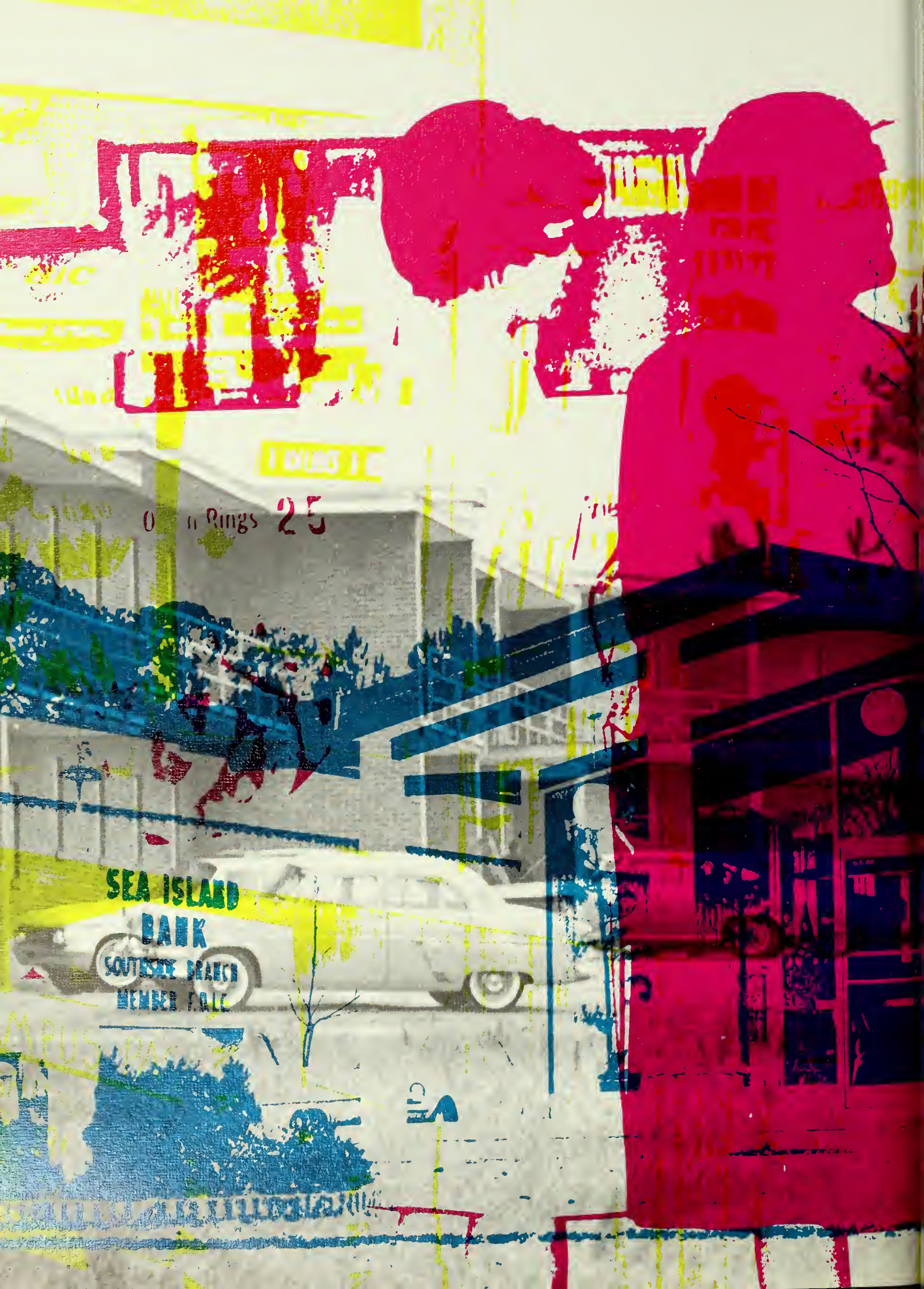
SEA ISLAND
BANK
MEMBER F.D.I.C.

Good Luck to the graduating class

things go better with Coke

TRADE-MARK ®

Drink Coca-Cola TRADE-MARK ®

BOTTLED UNDER AUTHORITY OF THE COCA-COLA COMPANY BY

STATESBORO BOTTLING COMPANY

STATESBORO, GEORGIA

Minkovitz

STATESBORO'S LARGEST & FINEST
DEPARTMENT STORE

WE GIVE S&H GREEN STAMPS

Serving Southeast Georgia for over 55 Years
With Nationally Famous Brands
of Merchandise

SEA ISLAND BANK

DOWNTOWN SOUTHSIDE BRANCH

STATESBORO, GEORGIA

BELK'S DEPT. STORE
Home of Better Values
STATESBORO, GEORGIA

H. W. SMITH
JEWELERS
Watchmaker
Engraver
Stone Setter
South Main Street
STATESBORO, GEORGIA

W. C. AKINS AND SON
Hardware Sporting Goods
30-32 East Main Street
STATESBORO, GEORGIA

PARKWOOD
MOTEL AND RESTAURANT
For Complete Relaxation,
Pleasant and Humble Service
10 per cent
Discount to Students

Compliments
of
PIGGLY WIGGLY

Insurance and Real Estate
CURRY
INSURANCE AGENCY
15 Courtland Street
Phone 764-2855
STATESBORO, GEORGIA

CURTIS VOLKSWAGEN, INC.
Highway 301 North
STATESBORO, GEORGIA 30458
Business Phone 764-6155
Residence Phone 764-3928
CURTIS YOUNGBLOOD, President

COMPLIMENTS
OF
PEARCE YOUNG ANGEL COMPANY
Wholesale foods Distributors
Fresh—Frozen—Canned—Dried
3895 Meeting Street Road
CHARLESTON HEIGHTS, S.C.
Phone 744-6221

W. H. CHANDLER

TOM'S TOASTED PEANUTS

Peanut Butter Sandwiches
Candies, Potato Chips

Phone 764-2021
STATESBORO, GEORGIA

LANIER BOOK STORE

Eagle Shopping Center
Chandler Read at Georgia Avenue

Southeast Georgia's Finest Specialty Store

Featuring America's Finest Brands
of Ladies' and Children's Fashions

TILLI'S

"For Your Shopping Pleasure"

STATESBORO, GEORGIA

Reach For . . . . . .

Statesboro's First Choice!

SOUTHERN SNACK BAR

GEORGIA SOUTHERN BOOKSTORE

GEORGIA SOUTHERN SNACK BAR

GEORGIA SOUTHERN BOOKSTORE

GRIMES JEWELRY CO.
Established in 1892
Diamonds—Watches—Jewelry
Silver—China—Crystal
Gifts
23 South Main Statesboro, Georgia

PRODUCER'S COOPERATIVE ASSOCIATION
Feed, Seed, Fertilizer, and Farm Supplies
South Walnut St. Box 955
STATESBORO, GEORGIA
POplar 4-5645

STATESBORO
BUGGY AND WAGON CO.
General Hardware, DuPont Paints,
Electrical Equipment and Gift Items
Phone PO 4-3214
STATESBORO, GEORGIA

MEN & BOYS STORE
22 East Main Street
Bardstown Suits and Sport Coats
Van Heusen & Creighton Shirts
"Outfitters For Men of Tradition"

It pays to Trade at:
ELLIS DRUG CO., INC.
"Your Drug Store"
Phone 764-5444 Statesboro, Georgia

IDEAL
SHOE REPAIR SHOP
Simmons Shopping Center
Statesboro, Georgia
Owner: A. W. STOCKDALE

NIC NAC GRILL
"It costs less to Eat Out"
63 E. Main
Statesboro, Georgia
R. C. WEBB—Owner

MOCK'S BAKERY
Specializing in Specialties
41 S. Main
STATESBORO, GEORGIA

Compliments
of

CLAUSSEN'S
BAKERY

DAIRY QUEEN & BRAZIER

University Plaza Shopping Center

COMPLIMENTS
OF

"Q" STIK"

Come by soon for
Recreation and Relaxation

East Main Street
STATESBORO, GEORGIA

RAMSEY CANDY CO.

Wholesale Distributors

candies—notions—tobaccos
cigarettes

Hav-A-Tampa & King Edward Cigars
Fountain-Supplies Paper-Books

Phone BE 7-7271
SWAINSBORO, GEORGIA

HENRY'S

"THE STUDENT'S PREFERRED SHOP"

FRANKLIN CHEVROLET COMPANY INC.

CHEVROLET AUTHORIZED SALES AND SERVICE

Your One-Stop Center for New Chevrolets, Used Cars, and Parts

"We Wish You the Best of Everything including . . .

A New Chevrolet

STATESBORO MOTOR LODGE

SKATE*R*BOWL

. . . Just off campus

Take her Bowling,

SHE'LL LOVE YOU FOR IT!

RUBEN ROSENBURG
DEPARTMENT STORE
Wearing Apparel and Shoes
for the Entire Family
17 South Main Phone 4-2113

GEORGIA THEATER
FAMILY DRIVE-IN
The Finest in Movie Entertainment
GEORGIA THEATER: 764-2515
DRIVE-IN:
764-5044 (Box Office)
764-5045 (Snack Bar)

FRANKLIN LIGGETT
REXALL DRUGS
Statesboro's Super Rexall Drugstore
Fountain Service—Luncheonette
"Remember you can find it at FRANKLIN'S"
Dial 764-5676 or 764-5675

BOWEN FURNITURE COMPANY
Quality—Comfort—Enonomy
Serta—Carson—Basic-Witz
Samsonite—White—Continental Empire
Joanna Western Shades—RCA
Phone 764-3414
16 South Main Street
STATESBORO, GEORGIA

BEN FRANKLIN
16 East Main
"School Supplies,
Stationery, & Gifts"

SOUTHERN DISCOUNT CO.
"for all your financial needs"
1 East Main St.
STATESBORO, GEORGIA

SEARS
CATALOGUE SALES OFFICE
"if it's listed in our catalogue,
we can get it for you."
Choose from more than 100,000 items
Simmons Shopping Center
STATESBORO, GEORGIA

WOOD'S BARBER SHOP
University Plaza Shopping Center
"HAROLD", "TED", "DOYLE"

THE EAGLE

The Eagle Coin Laundry
The Topiary Coffee Shop
Le Chateau Restaurant

"Something Unique for
Georgia Southern Students"

BULLOCH COUNTY BANK

member

Federal Deposit Insurance Corporation

While in Statesboro, We invite you to use our modern banking facilities

North Main Street
Phone 764-5491

ROCKWELL MANUFACTURING COMPANY

STATESBORO DIVISION

Meter and Valve Distributors

STATESBORO, GEORGIA

UNION CAMP CORPORATION

Georgia has come a long way during the past century. From the ashes of the past a new state has emerged, with industry setting the pace in a continuing program of growth.

Our four Georgia Plants evidence the faith we have in a state whose potential is unlimited and whose future is as bright as its brilliant past.

SAVANNAH DIVISION
Savannah Plant

CONTAINER DIVISION
Atlanta Plant

WRITE-RIGHT DIVISION
Chamblee Plant

FOLDING CARTON AND LABEL DIVISION
Stone Mountain Plant

KNIGHT HOUSING CO.

Off-Campus Housing for Georgia Southern Students
Located on Georgia Avenue Just Off College Campus

For Information and Applications Contact:
Knight Housing Co., Box 128
Statesboro, Georgia

Phone 764-5146

(Above) **Lynne Hall**

(Above) **Morgan Hall** (Below) **Lanier Hall**

Knight Hall

(Below) College Gate Cafeteria

(Above) Cooper Hall (Below) Buford Hall

THE STUDIO

Development Service
Film
Photographic Supplies

CLYDE and SUZANNE CURRIE
Statesboro, Georgia

HICKS OFFICE MACHINES
Agency for
OLIVETTI—UNDERWOOD
Sales—Service
764-5914

Simmons Shopping Center
Statesboro, Georgia

Portable Typewriters
Secretarial Services

FIRST FEDERAL
SAVINGS AND LOAN ASSOCIATION
113-115 North Main Street
STATESBORO, GEORGIA

Compliments
of
BARN'S FUNERAL HOME

Compliments
of
GOODYEAR
SALES—SERVICE
Simmons Shopping Center
STATESBORO, GEORGIA

for downtown Shopping in Statesboro

- Franklin Rexall-Ligget Drug Store
- The Children's Shop
- McConnell 5c and 10c Store
- Dr. Ed Smart—Optometrist
- Robson Home Bakery
- Ideal Shoe Shop
- Central Ga. Gas Corporation
- Sears Catalog Sales Office
- Winn Dixie Food Store
- Sherwin-Williams Home Paint Store
- Goodyear Service Store
- Quincy Waters—All State Insurance Agent
- Fifth Wheel Gift and Jewlery Shop
- Hicks Business Machines
- B & C Barbershop
- Harold's Variety Store
- Curtis Youngblood Furniture and Appliance

all in the Convenient SIMMONS SHOPPING CENTER

Statesboro, Georgia

Compliments
of
SHERIFF NEVILS
and
STAFF

FRANKLIN'S RESTAURANT
At Intersection of U.S. Routes 301—25—80
STATESBORO, GEORGIA

Compliments
of
CITY DAIRY COMPANY
"Home of Molly Moo"

Compliments
of
J AND J FABRICS
University Plaza

1 HOUR MARTINIZING
"The Most in Dry Cleaning"
University Plaza

Compliments
of
SMITH-TILLMAN FUNERAL

Compliments
of
BURTON'S SHOE STORE

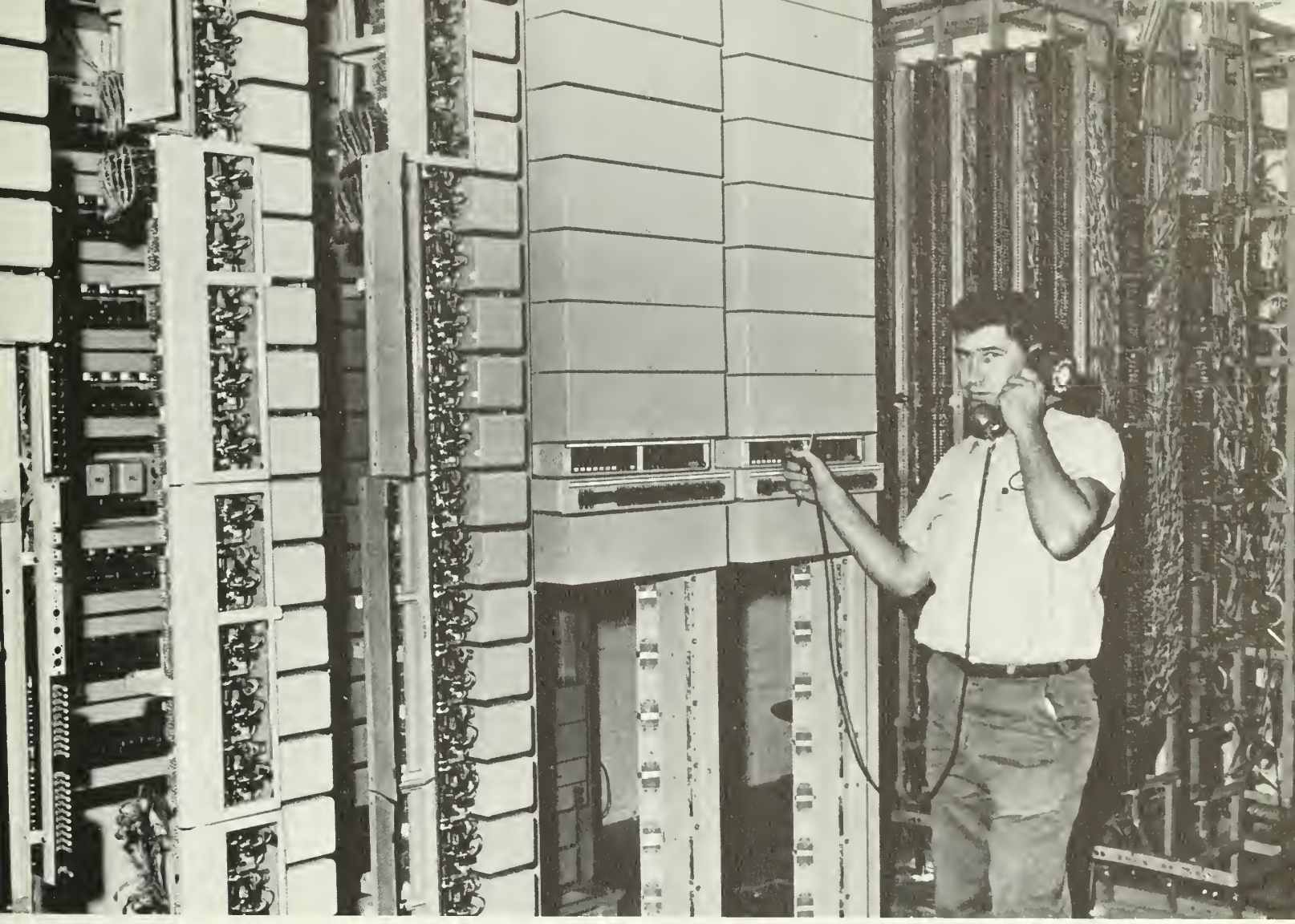

STATESBORO TELEPHONE COMPANY

"Serving Southern"

Student Enrollment

Aaron, Don Gay, Fresh, Sylvania, Ga.; Aaron, Patricia Anne, Fresh, Millen, Georgia; Aaron, Rupert Larry, Soph, Sylvania, Ga.; Abel, Donald DeWayne, Fresh, East Peoria, Ill.; Abernathy, John Arthur, Jr, Forsyth, Ga; Abner, Charles Allan, Sr, Jesup, Ga.; Abner, Davis Anthony, Soph, Jesup, Ga.; Abney, James Beville, Sr., Enigma, Ga.; Abrams, Elaine Strickland, Jr., Hortense, Ga.; Ackerman, Carol Elaine, Jr., Hyde Park, N.Y.; Ackerman, Mary Christine, Fresh, Hyde Park, N.Y.; Acree, Ernest Marshall, Soph, Forest Park, Ga.; Adams, Charles Richard, Jr., Lancaster, S.C.; Adams, Charles Larry, Fresh, Macon, Ga.; Adams, Claude Morton, Sr., Statesboro, Ga.; Adams, Elizabeth A., UNCL, Statesboro, Ga.; Adams, Joan Elaine, Sr., Forest Park, Ga.; Adams, John David, Jr., Delray Beach, Fla.; Adams, John William Jr., Soph., Morrow, Ga.; Adams, Tommy Elmer, Soph., Augusta, Ga.; Adamson, Carol Faye, Soph., Mt. Vernon, Ga.; Adams, Thomas Franklin, Jr., Lithia Springs, Ga.

Adler, Donald Frederick, Sr., Statesboro, Ga.; Ahern, Jacquelyn, Jr., Savannah, Ga.; Akin, Myra Ann, Jr., Martin, Ga.; Akin, Mitzi, Fresh, Ashburn, Ga.; Akins, Billy Lee, Grad, Statesboro, Ga.; Akins, Donald Durden, Sr., Collins, Ga.; Akins, Harold Deane, Grad, Savannah, Ga.; Akins, John Donald, In-Ser, Statesboro, Ga.; Akins, John Parrish, UNCL, Nashville, Ga.; Akins, Shirley Jean, Fresh, Metter, Ga.; Akins, Rufus Lee, In-Ser, Statesboro, Ga.; Akins, William Aubrey, Jr., Statesboro, Ga.; Alaimo, Phillip Lewis, Soph, St. Simons Is., Ga.; Albers, James Clarence, Fresh, Rincon, Ga.; Aldred, James Edward, Fresh, Statesboro, Ga.; Alderman, Roger Hilton, Sr., Moultrie, Ga.; Aldridge, Claude Alvin, Fresh, Covington, Ga.; Aldridge, Hubert Ailey, Soph, St. Marys, Ga.; Aldridge, Horace Raymond, Soph, Blackshear, Ga.; Alexander, Claudia Marie, Sr., Reidsville, Ga.; Alexander, Jimmy Scott, Soph, Woodbury, Ga.; Alford, Lee Ann, Fresh, Macon, Ga.

Alford, Mary Gail, Sr., Redan, Ga.; Alfriend, Elizabeth Nell, Fresh, Sparta, Ga.; All, Rose Marie, Jr., Savannah, Ga.; Allegood, Wendell Lavaughn, Fresh, Moultrie, Ga., Allen, Betty Jane, Sr., Clyo, Ga.; Allen, Frederick Lamar, Jr., Clyo, Ga.; Allen, James Delano, Soph. Nahunta, Ga.; Allen, Roy Leon, In-Ser, Savannah, Ga.; Allen, Rufus Julian, Sr., Irton, Ga.; Allen, Sandra Gayle, Soph, Macon, Ga.; Allen, Willie B., In-Ser, Savannah Beach, Ga.; Allgood, Cecil Thomas Jr., Sr., Oxford, Ga.; Alligood, L. M., In-Ser, Douglas, Ga.; Alligood, Raleigh Kinion, Sr., Gainesville, Fla.; Allison, Donald Leroy, Jr., Augusta, Ga.; Allison, Frances Elaine, Soph, Gainesville, Ga.; Allison, Thomas Howard, In-Ser, Macon, Ga.; Alpert, Diane Kay, Fresh, Savannah, Ga.; Alsobrook, Claire Annette, Fresh, Waycross, Ga.; Altman, Charles Buren, Soph, Statesboro, Ga.; Altman, Dorothy Faye, Soph, Waycross, Ga.; Altman, John J., Fresh, Alma, Ga.; Altman, Sylvia Ann, Sr., Statesboro, Ga.; Amerson, Harry Cleon, Soph, Macon, Ga.; Anderson, Benjamin Ralph, Fresh, East Point, Ga.,

Anderson, Bonita Sue, Soph, Atlanta, Ga.; Anderson, Brenda Joyce, Fresh, Statesboro, Ga.; Anderson, Carolyn Sue, Jr., Claxton, Ga.; Anderson, Carroll Franklin, Soph, Claxton, Ga.; Anderson, Charles Edison, In-ser, Stone Mt., Ga.; Anderson, Cynthia J., Grad., Statesboro, Ga.; Anderson, Edgar Franklin, Fresh, Gray, Ga.; Anderson, Embree Claudius, In-ser, Statesboro, Ga.; Anderson, Flora Elaine, Jr., Registar, Ga.; Anderson, James Roscoe, Sr., Statesboro, Ga.; Anderson, Jimmy Lee, Sr., Cairo, Ga.; Anderson, Joel Manning, Jr., Funston, Ga.; Anderson, John Thomas, Jr, Registar Ga.; Anderson, Lacretia Carol, Jr.; Swainsboro, Ga.; Anderson, Larry Smith, Sr., Claxton, Ga.; Anderson, Lee Britton, Fresh, Tampa, Fla.; Anderson, Lynn Stewart, Jr., Twin City, Ga.; Anderson, Mary Anne, Sr., McRae, Ga.; Anderson, Mary Patricia, Soph, Statesboro, Ga.; Anderson, Rita Carolyn, Sr., St. Marys, Ga.; Anderson, William Morris, Sr., Statesboro, Ga.; Anderson, William Roy, Jr., Sr., Savannah, Ga.; Andrew, Walker Collins, Fresh, Perry, Ga.; Andrews, Bennette William, Sr., Roberta, Ga.; Anglin, Martha Jean, Jr., Jefferson, Ga.; Andrews, Henry Gene, Jr., Collins, Ga.; Andrews, Karyn Everett, Fresh, Macon, Ga.; Ansley, Carol Diane, Soph, Decatur, Ga.; Andrews, Norman Elliott, Fresh, Marietta, Ga.

Andrews, Virginia Lynn, Fresh, Atlanta, Ga.; Archibald, Alex, III, Fresh, Macon, Ga.; Archer, Ronald Stanley, Sr., Statesboro, Ga.; Ansley, Bobby James, Fresh, Cairo, Ga.; Ard, John Roy, Sr., Okeechobee, Fla.; Argroves, Janet Willis, In-ser, Savannah, Ga.; Armenio, Robert William, Sr., Cambria Hts., N.Y.; Armstrong, Robert Lewis, Sr., Atlanta, Ga.; Arnett, Cheryl Faye, Sr., Baxley, Ga.; Arnold, Catherine Rae, Soph, Perry, Ga.; Arnold, Howard Hardin, In-ser, Walterboro, S.C.; Arnold, Royce, Fresh, Macon, Ga.; Arnold, Stephen Kemp, Fresh, Winder, Ga.; Arnsdorff, Keith Felton, Grad., Springfield, Ga.; Arsenault, Carol Ann, Soph, Savannah, Ga.; Ashurst, Judith Louise, Fresh, Eatonton, Ga.; Askew, Beverly Anthalene, Fresh, Columbus, Ga.; Ashmore, Faye Freemen, Sr., Sylvania, Ga.; Askins, Mary Katherine, Fresh, Fernandina Beach, Fla.; Aspinwall, David Lealand, Jr., Hinesville, Ga.; Atkins, Judy Anne, Jr., Monticello, Ga.; Atkinson, Sanford Jo, Soph, Sarasota, Fla.; Attaway, Susan Rebecca, Fresh, Hoschton, Ga.; Attaway, Pearl McArthur, Grad, Statesboro, Ga.; Auld, James Arthur, Sr., Savannah, Ga., Auclaire, Angela Harriet, Jr., Brunswick, Ga.; Aultman, Linda Anne Jordan, Sr., Statesboro, Ga.

Aultman, William Julius, Jr., Poulan, Ga.; Austin, Robert Henry, In-ser, Statesboro, Ga.; Austin, William David, Soph, Winder, Ga.; Autry, Claudia Jean, Fresh, Tucker, Ga.; Avera, Vaughn Hickson, Fresh, Macon, Ga.; Avra, Robert Freeman, Sr., Brunswick, Ga.; Avret, B. Dianne Fallen, Jr., Lyons, Ga.; Ayres, Michael Dennis, Fresh, Augusta, Ga.; Babb, Kenneth Wayne, Fresh, Mountain View, Ga.; Bachman, Russell Heywood, Sr., Statesboro, Ga.; Bacon, Sheryl Elizabeth, Fresh, Glennville, Ga.; Badger, Ann Belle, Fresh, Augusta, Ga.; Baggs, Thomas Gerald, Sr., Blackshear, Ga.; Bagley, Brenda Jane, Soph, Hinesville, Ga.; Bagwell, James Emmette, Grad, Plains, Ga.; Bailey, Carl Irvin, Freshman, Madison, Ga.; Bailey, Eloise Smith, In-ser, Midville, Ga.; Bailey, Margaret Ann, Fresh, Athens, Ga.; Bailey, Mattie Jones, Sr., Lyons, Ga.; Bailey, Ronald Gene, Soph, Shelbyville, Ky.; Bailey, Shirley Ann, Sr., Statesboro, Ga.; Bailey, Susan Kathryn, Sr., Fernandina, Fla.; Baker, Carol Inez, Fresh, Brunswick, Ga., Baker, Henry Allen, Soph, Covington, Ga.; Baker, Howard Raymond, Sr., Statesboro, Ga.; Baker, Marie Elizabeth, Soph, Macon, Ga.; Baker, Thomas Randolph, Sr., Perry, Ga.

Baker, Vivian Kay, Jr., Savannah, Ga.; Baldwin, Robert Lide, Soph, Waycross, Ga.; Bales, Allen Frank, Jr., Columbus, Ga.; Ball, Linda Elizabeth, Fresh, Decatur, Ga.; Ball, Shirley Madeline, Fresh, Moultrie, Ga.; Ballance, Marsha Anne, Fresh, Decatur, Ga.; Banes, Howard Bardin, Sr., Jacksonville, Fla.; Banks, Eunice Julie, Soph, Statesboro, Ga.; Banks, Janis Kathryn, Soph, Statesboro, Ga.; Banks, Latrelle Vandelia, Sr., Savannah, Ga.; Banks, Mary Gwendolyn, Jr., Statesboro, Ga.; Banks, Steeny Chester, Jr., Vidalia, Ga.; Banks, Willa Daniel, Sr., Statesboro, Ga.; Bankston, Cary Edward, Sr., Statesboro, Ga.; Bannister, Linda Jane, Jr., Moultrie, Ga.; Barber, Pamela Elizabeth, Jr., Cochran, Ga.; Barclay, Francis Mylan, Soph, Monroe, Ga.; Barefoot, Joseph William, Fresh, Waycross, Ga.; Barfield, Elizabeth Lynn, Soph, Augusta, Ga.; Barfield, Shirley Yvonne, Fresh, Macon, Ga.; Barfield, Patsy Diane, Fresh, Hapeville, Ga.; Bargainnier, Charla Renee, Fresh, Lindale, Ga.; Bargeron, Emily Carole, Fresh, Sardis, Ga.; Bargeron, Elizabeth Ann, Jr., McIntosh, Ga.; Barker, Shirlee Lynda, Sr., Pineview, Ga.; Barner, James Watson, Soph, Garden City, Ga.

Barnes, Berdie Mae, Jr., Ehrhardt, S.C.; Barnes, Elsie Ruth, Soph, Metter, Ga.; Barnes, Hugh Robert, Fresh, Macon, Ga.; Barns, Larue Carlyn, Fresh, Augusta, Ga.; Barnes, Linda Faye, Sr., Augusta, Ga.; Barnes, Marcia Joan, Fresh, Macon, Ga.; Barnes, Michael Dane, Fresh, Brooklet, Ga.; Barnett, Joe Carswell, Fresh, Washington, Ga.; Barnett, Francis Daniel, Fresh, Washington, Ga.; Barnett, Gary Millege, Fresh, Atlanta, Ga.; Barrett, Floyd Anthony, Soph, Gainesville, Ga.; Barnhill, Ronnie Archie, Sr., Glennville, Ga.; Barr, Judye Marie, Soph, Marshallville, Ga.; Barr, Michael Harold, Sr., Flushing, N.Y.; Barrett, Robert Eugene, Fresh, Warner Robins, Ga.; Barrett, Wendy Leigh, Fresh, Atlanta, Ga.; Barringer, John Henry III, Sr., Salisburg, N.C.; Barrow, Doris Alford, Fresh, Claxton, Ga.; Barry, Brenda Lavada, Fresh, Moultrie, Ga.; Bartlett, Ernest Wardner, Soph, Waynesboro, Ga.; Bartlett, John Plamer, Fresh, Waynesboro, Ga.; Barton, Susan Elizabeth, Fresh, Macon, Ga.; Barwick, Ruby Jo, Sr., Soperton, Ga.; Bass, Bertie Louise, Jr., Fayetteville, Ga.; Bass, James Sinclair III, Soph, Georgetown, S.C.; Bass, Robert Neal, Fresh, Alamo, Ga.; Bassett, Sherry Ann, Fresh, Albany, Ga.; Bassett, Tommy Lee, Soph, Columbus, Ga.

Batchelor, Faye Sherrell, Jr., McRae, Ga.; Batchelor, Martha Catherin, Fresh, McRae, Ga.; Bateman, Edwin Neal, Fresh, Albany, Ga.; Bateman, Larry Franklin, Fresh, Macon, Ga.; Bates, Barbara Jean, Soph, Macon, Ga.; Batten, Gloria Ann, Fresh, Douglas, Ga.; Batten, James Lynn, Jr., Nahunta, Ga.; Batts, Millard Allison, Jr., Moultrie, Ga.; Baumgarden, Mary Kenille, Sr., Gainesville, Ga.; Bauer, Helen Louise, Fresh, St. Marys, Ga.; Baxley, Arthur Gene, Jr., Barnwell, Ga.; Baxley, Mella Dean, Jr., Waynesboro, Ga.; Bazemore, Alfred Tuggle, Sr., Savannah, Ga.; Baxter, Sheryl Kay, Jr., Ludowici, Ga.; Bazemore, Bruce Kelly, Fresh, Dublin, Ga.; Baygents, Gerald E., Grad, Warner Robins, Ga.; Bazemore, Brenda Celathia, Soph, Pembroke, Ga.; Bazemore, Hazel Arrington, Soph, Sylvania, Ga.; Bazemore, Hubert L., In-Ser, Sylvania, Ga.; Bazemore, Joseph Rodney, Fresh, Savannah, Ga.; Bazemore, Norris Sutton, Jr., Savannah, Ga.; Bazemore, Phyllis B., Sr., Statesboro, Ga.; Beall, Susan Ann, Jr., Dublin, Ga.; Beaschler, Dana, Soph, Atlanta, Ga.; Bean, Sara Elizabeth, Soph, Brunswick, Ga.; Bearden, Patricia Ann, Fresh, Bonaire, Ga.; Beasley, Kenneth Ray, Fresh, Statesboro, Ga.; Beasley, Phoebe Sarah, Fresh, Statesboro, Ga.

Beasley, Sharon, Jr., Statesboro, Ga.; Besley, Wallace McDonald, In-Ser, Statesboro, Ga.; Barbara Jean, Fresh, Macon, Ga.; Beaty, James Larry, Jr., Pavo, Ga.; Beaty, Sandra Lee, Soph, Dixie, Ga.; Beaver, Mary Ann, Soph, Statesboro, Ga.; Becher, Victoria Elizabeth, Soph, Macon, Ga.; Beck, John Kendall, Soph, Hazlehurst, Ga.; Beckett, Raymond Earl, Soph, Warner Robins, Ga.; Beckum, Deborah Yvonne, Fresh, Griffin, Ga.; Beckworth, Linda Alana, Soph, Baxley, Ga.; Becton, Louis Edward, Jr., Savannah, Ga.; Bedgood, Judy Louise, Jr., Macon, Ga.; Belgood, Richard Coe, Fresh, Athens, Ga.; Bedsole, Jimmy Owens, Jr., Barnesville Ga.; Beegle Marion L., Soph, Statesboro, Ga.; Beggs, Mary Gayle, Soph, Decatur, Ga.; Begley, Wiley Thomas, Jr., Greenwood, S.C.; Behl, Arlene Ruth, Soph, Warner Robins, Ga.; Belcher, Helen Nancy, Soph, Statesboro, Ga.; Belcher, Sue Marion, Sr., Statesboro, Ga.; Bell, Clifford Hammond Jr., Sr., Statesboro, Ga.; Bell, Hal Estes, Fresh, Macon, Ga.; Bell, Patricia Lee, Jr., Macon, Ga.; Bell, Julie Marjorie, Jr., Statesboro, Ga.; Bellamy, Danny Gordon, Jr., Canon, Ga.

Bellury, Joann Vaughn, Sr., Baxley, Ga.; Bennett, Beryl Kay, Fresh, Appling, Ga.; Bennett, Connie Verlee, Fresh, Macon, Ga.; Bennett, Donna Ann, Soph, Jesup, Ga.; Bennett Dorothy Ann, Soph, Douglasville, Ga.; Bennett, Eunice, Jr., Sylvester, Ga.; Bennett, James Daniel, Fresh, Millen, Ga.; Bennett, Judy Elaine, Soph, Waycross, Ga.; Bennett, Randy Brent, Soph, Gainesville, Ga.; Bennett, Samuel Randolph, Sr., Culloden, Ga.; Bentley, Huby Spencer, In-Ser, Brunswick, Ga.; Bentley, Martha Elizabeth, Fresh, Macon, Ga.; Benton, Judy Faye, Soph, Forest Park, Ga.; Benton, Alice, Fresh, Comer, Ga.; Benton, Linda Ann, Sr., Columbia, S.C.; Berg, Robert Clifford, Jr., St. Simons, Ga.; Berens, Robert Lawrence, Fresh, Marietta, Ga.; Bergbom, Robert Stanley, Fresh, Barrington, Ill.; Berthelot, Beverly Sue, Soph, Dawson, Ga.; Bessinger, Raymond Carlton, Fresh, Perry, Ga.; Bethea, Charles Vance, In-Ser, Twin Lakes, Ga.; Bevilacqua, Barbara Jean, Soph, Columbus, Ga.; Bidez, Mary Gray, Sr., Savannah, Ga.; Bice, William Herbert, Soph, Statesboro, Ga.; Biffle, Ronald Edwin, Fresh, College Park, Ga.; Biggers, Renna Marcia, Fresh, Cordele, Ga.

Biggerstaff, Deborah Elaine, Fresh, Savannah, Ga.; Biles, Jo Ann, Jr., Griffin, Ga.; Birce, Willie Tullis, Grad, Savannah, Ga.; Bird, Graham Dekle, Soph, Register, Ga.; Bird, Janice Sue, Fresh, Metter, Ga.; Bird, Mary Nell, Soph, Metter, Ga.; Bird, William Jennings, Soph, Metter, Ga.; Birge, Karen Elizabeth, Jr., Savannah, Ga.; Bishop, Aubrey Carl, Soph, Sardis, Ga.; Bishop, Cheryl Ann, Fresh, Decatur, Ga.; Bishop, Barbara Gayle, Sr., Tifton,Ga.; Bishop, William Rainey, Fresh, Twin City, Ga.; Black, Carol Le Wayne, Fresh, Cartersville, Ga.; Black, Dianne Elizabeth, Soph, Millen, Ga.; Black, Frank Alton, Sr. Millen, Ga.; Blackburn, Jerry B., Jr., Savannah, Ga.; Blackburn, Linda Kate, Jr.; Statesboro, Ga.; Blackwell, Gaye Lynn, Fresh, Winder, Ga.; Blakeney, Kathy Inette, Soph, Smyrna, Ga.; Blakey, Mark, Anthony, Fresh, Winder, Ga., Blakewood, Reginald Eugene, Jr., Savannah, Ga.; Blanchard, Benjamin Barri, Sr., Georgetown, S.C.; Blanchard, Billie June, Soph. Evans, Ga.; Blanchard, Joseph Easnest, Sr., Evans, Ga.; Blanchard, Rosemary, Fresh, Statesboro, Ga.; Blanchette, Sherry, Soph, Statesboro, Ga.; Bland, Harriet Hays, Grad, Statesboro, Ga.; Bland, Cherry Ann, Fresh, Metter, Ga.

Blanks, Jerry Philip, Fresh, Macon, Ga.; Blanks, Virginia Lamar, Soph, Macon, Ga.; Blanton, Edna Beth, Fresh, Brunswick, Ga.; Blanton, Sondra Ann, Soph, Jesup, Ga.; Blessing, Mary Elizabeth, Soph, Gainesville, Ga.; Bledsoe, Charles David, Jr., McDonough, Ga.; Blitch, Winona Dianna, Fresh, Stilson, Ga.; Block, Barbara Louise, Fresh, Atlanta, Ga.; Bloodworth, Cecilia Dianne, Soph, Peachtree, Ga.; Bloodworth, Forrest Hiram, Fresh, St. Simmons, Ga.; Blount, Ada Davey, Soph, Waynesboro, Ga.; Blount, Sandra Suzanne, Jr., Brunswick, Ga.; Boatright, Karen Retta, Soph, Mershon, Ga.; Boatright, Linda Gail, Fresh, Newport News, Va.; Boatright, Sandra Jean, Soph, Newport News, Va.; Bobo, Rebecca Ann, Soph, Moultrie, Ga.; Bobe, Charles Walter, Fresh, Vincennes, Ind.; Boggan, John Ira, Soph, Vidalia, Ga.; Bohler, Sharon Carol, Soph, Butler, Ga.; Bohman, Robert Alan, Fresh, Covington, Ky.; Boje, John Richard, Sr., Winter Park, Ga.; Bolin, James Herman, Sr., Macon, Ga.; Bolton, Patricia Ann, Fresh, Marietta, Ga.; Bollinger, James Dalton, Jr., Cochran, Ga.; Bond, Douglas Burke, Jr., Statesboro, Ga.; Boling, Michael Jackson, Fresh, Fitzgerald, Ga.

Bond, Michael Alan, Fresh, Augusta, Ga.; Bonds, James William, Jr., Boys Estate, Ga.; Bond, Reba Elizabeth, Fresh, Decatur, Ga.; Booney, John Michael, Fresh, Macon, Ga;. Booker, Sylvia Gayle, Sr., Savannah, Ga.; Bonner, Brenda Walker, Fresh, Covington, Ga.; Boone, Donna Louise, Fresh, Hazlehurst, Ga.; Booth, Penny Lynn, Fresh, Atlanta, Ga.; Booth, Carolyn Gray, Fresh, Madison, Ga.; Booth, Sally Frances, Fresh, Atlanta, Ga.; Bostick, Albert, Evins, Fresh, Macon, Ga.; Bostick, Joy Elizabeth, Jr., Tifton, Ga.; Boswell, Frankie Ann, Fresh, Sylvania, Ga.; Bottoms, Bernice Ann, Jr., Cumming, Ga.; Bounds, Millicent Ann, Fresh, Macon, Ga.; Boulineau, William Frank, In-Ser, Hephzibah, Ga.; Bowen, John Wesley, Soph, Garfield, Ga.; Bowen, Madge Durden, In-Ser, Swainsboro, Ga.; Bowen, Larry, Sr., Statesboro, Ga.; Bowers, Howard M., Fresh, Augusta, Ga.; Bowers, Elizabeth Anne, Fresh, Macon, Ga.; Boyd, Charles Lamar, Fresh, Lincolnton, Ga.; Boyd, Diane Patricia, Sr., Savannah, Ga.; Boyd, Ellen Diane, Soph, Sylvania, Ga.; Boyd, Nathanial Shelton, Soph, Tifton, Ga.; Boyd, Sidonne Jo, Fresh, Sylvania, Ga.; Boyles, Margie Elaine, Soph, Waycross, Ga.; Brabham, Christina, Jr., Allendale, S.C.

Brackin, Cheryl Ann, Fresh, Odum, Ga.; Bradberry, William Loyd, Jr., Fresh, Dacula, Ga.; Bradford, Jacquelyn Louise, Soph, Pensacola, Fla.; Bradley, Dudley, Uncl, Statesboro, Ga.; Bradley, Jesse Enoch, Jr., Manassas, Ga.; Bradley, John Dorise, In-Ser, Millen, Ga.; Bradley, Lynn Latham, Soph, Palmetto, Ga.; Bradley, Mary Lovvorn, Sr., Douglas, Ga.; Bradner, Sherry Lee, Fresh, Drathens, Ga.; Brady, Martha Caroline, Soph, Reynolds, Ga.; Brady, Thomas Wagner, Jr., Smyrna, Ga.; Bragg, Gloria Jane, Soph, Douglasville, Ga.; Bragg, Inman Thomas, Jr., Pulaski, Ga.; Bragg, Jimmy Ray, Jr., Register, Ga.; Bragg, Joy, Soph, Springfield, Ga.; Bragg, Sandra LaFaye, Soph, Sylvania, Ga.; Branch, Clennie, In-Ser, Baxley, Ga.; Branch, Dianne, Sr., Glennville, Ga.; Branch, Jimmy Ray, Grad, Lyons, Ga.; Branch, John Steiner, Fresh, Grovetown, Ga.; Brand, Betty Ann, Soph, Atlanta, Ga.; Brand, Miriam M., Uncl, Statesboro, Ga.; Brandon, Jane Powell, Sr., Athens, Tenn.; Brandon, Judy Frances, Soph, Statesboro, Ga.; Brandon, Peter Bernard, Sr., Albany, Ga.; Brannan, William LaFayette, Soph, Doraville, Ga.; Brann, Diane Sue, Fresh, Streetfort Valley, Ga.

Brannen, Diane Marie, Jr., Savannah, Ga.; Brannen, Donald Neal, Jr., Ludowici, Ga.; Brannen, Floyd Wendell, Soph, Statesboro, Ga.; Brannen, Jemmebeth, Soph, Portal, Ga.; Brannen, John Joseph, Soph, Statesboro, Ga.; Brannen, Lehman Mike, Soph, Register, Ga.; Brannen, Nancy, Soph, Newington, Ga.; Brannen, Purvis Eric, Jr., Soph, Pembroke, Ga.; Brannen, Winton, Sr., Ludowici, Ga.; Brannon, Carol Yvonne, Fresh, Doraville, Ga.; Brannon, Oliva Daughn, Jr., Griffin, Ga.; Brannon, Patricia Sue, Fresh, Alpharetta, Ga.; Brantley, Cecil Edwin, Soph, Tarrytown, Ga.; Brantley, Judy Gray, Sr., Wrightsville, Ga.; Brantley, Margaret H., Sr., Swainsboro, Ga.; Brantley, Wayne, Soph, Wrightsville, Ga.; Braswell, Joseph Wayne, Soph, Ridgeland, S.C.; Braun, Harry Max, Sr., Ft. Myers, Fla.; Braun, Richard Eugene, Soph, Midway, Ga.; Bray, Barbara Deloach, Sr., Folkston, Ga.; Bray, Glen Martin, Fresh, Statesboro, Ga.; Brazell, Barbara Gail, Soph, Warner Robins, Ga.; Brazell, Delores Anne, Soph, Bloomingdale, Ga.; Brazell, Dwight Wayne, Soph, Reidsville, Ga.; Braziel, Ronnie Doyle, Jr., Suwanee, Ga.; Brent, Marguerite Anne, Fresh, Gloucestesast Point, Ga.; Breedlove, Marion Louise, Fresh, Macon, Ga.

Brett, Bonnie Ann, Soph, Hinesville, Ga.; Brewer, Herbert Delone, UNCL, Hazelhurst, Ga.; Brewer, Jimirae, Jr., Reynolds, Ga.; Brewer, Sandra Kay, Fresh, Gordon, Ga.; Brewer, Laurel Virginia, Soph, Fitzgerald, Ga.; Brewton, Bessie Mae, Soph, Pembroke, Ga.; Brice, Michael Chistopher, Fresh, Macon, Ga.; Bridges, Gloria Elaine, Sr., Moultrie, Ga.; Bridges, John Oscar, Soph, Blakely, Ga.; Bridges, Joe Sim, Jr., Fresh, Macon, Ga.; Bridges, Larry Jewell, Fresh, Davisboro, Ga.; Bridges, William Howard, Grad, Valdosta, Ga., Bridges, Virginia Ann, Soph, Blakely, Ga.; Bright, Donna Gail, Fresh, Brunswick, Ga.; Brinkley, Donald Charles, Sr., Moultrie, Ga.; Brinson, Clavelia Love, Fresh, Statesboro, Ga.; Brinson, Geralene Stephens ,Jr., Statesboro, Ga.; Broadwell, Wendell Souther, Fresh, Conyers, Ga.; Brock, Judy Louise, Sr., Carrollton, Ga.; Brock, Newton, Thompson, Fresh, Savannah, Ga.; Brooks, Carl Edward, Jr., Sr., Elberton, Ga.; Brooks, Jemmy Lynne, Fresh, Atlanta, Ga.; Brooks, John Robert, Fresh, Millen, Ga.; Brookerd, William H., Sr., Screven, Ga.; Brooks, Pattie Elaine, Soph, Gordon, Ga.; Brooks, Walter Austin, Soph, Alapaha, Ga.

Broome, Janet Dolores, Fresh, Mableton, Ga.; Brown, Barbara Ann, Sr., Carnesville, Ga.; Brown, Barbara Jean, Soph, Atlanta, Ga.; Brown, Barry Lee, Soph, Twin City, Ga.; Brown, Charles Allen, Fresh, Vidalia, Ga.; Brown, Charles Edwin, Jr., Doerun, Ga.; Brown, Charles Steven, Soph, Stilson, Ga.; Brown, Daniel Mathaney, Jr., Miami, Fla.; Brown, Donna Elaine, Fresh, Decatur, Ga.; Brown, Dorothy Jane, Sr., Brunswick, Ga.; Brown, Edward Leander, Soph, Richmond Hill, Ga.; Brown, Elizabeth, Fresh, Swainsboro, Ga.; Brown, Eleanor Rhea, Fresh, Jacksonville, Fla.; Brown, Evelyn Marie, Jr., Gordon, Ga.; Brown, Frances Faye, Soph, Allentown, Ga.; Brown, Henry Cook Sr., Tampa Hills, Fla.; Brown, James Barry, Soph, Garden City, Ga.; Brown, Janet, Fresh, Macon, Ga.; Brown, Jennifer, Fresh, Athens, Ga.; Brown, John Aubrey, In-Ser, Stilson, Ga.; Brown, Leslee Suzanne, Soph, Moultrie, Ga.; Brown, Keith Wayne, Fresh, Forest Park Ga.; Brown, Margaret Susan, Fresh, Macon, Ga.; Brown, Mary Harrison, Fresh, Kite, Ga.; Brown, Robert Edward, Soph, Statesboro, Ga.; Brown, Thomas Henry, Soph, Atlanta, Ga.; Brown, Thomas Russell, Jr., Fresh, Macon, Ga.; Brown, Warren Wesley, Fresh, Ludowici, Ga.

Browning, Elizabeth Ann, Soph, Decatur, Ga.; Browning, Howard Monroe, Sr., Brunswick, Ga.; Browning, Susan Juanita, Sr., Douglas, Ga.; Brubaker, Donna Lynne, Soph, Savannah, Ga.; Brundage, Patricia Anne, Fresh, Albany, Ga.; Brundage, Michael James, Jr., Albany, Ga.; Brumfield, Bruce Carlton, Soph, Jesup, Ga.; Brunson, Hoke Smith, Sr., Statesboro, Ga.; Brunson, Michael M., Soph, Reynolds, Ga.; Bryan, Donald Roscoe, Fresh, Bainbridge, Ga.; Bryan, Shelia Ida, Jr., Dexter, Ga.; Bryan, William Prontaut, Jr., North Augusta, S.C.; Bryant, Anna Holloman, Jr., Moultrie, Ga.; Bryant, Charles Preston, Fresh, Monroe, Ga.; Bryant, Catherine Amelia, Fresh, Jackson, Ga.; Bryant, Larry Raymond, Sr., Moultrie, Ga.;

Bryant, Virginia Howard, In-Ser, Douglas, Ga.; Bryant, Virginia Carol, Jr., East Point, Ga.; Bryant, William Wayne, Fresh, Macon, Ga.; Bryson, Nona Hodges, UNCL, Statesboro, Ga.; Buchanan, Colquitt Logan, Sr., Plains, Ga.; Buckalew, Louis Walter, Sr., Orlando, Fla.; Bullard, Ethel Lewellyn, Fresh, Camilla, Ga.; Bullington, Stanley Robert, Jr.; Fitzgerald, Ga.; Bullington, Mary Jacqualyn, Sr., Cordele, Ga.

Bump, Robert Warren, Grad, Garden City, Ga.; Bunch, Thomas Hardwick, Jr. Fresh, Lincolnton, Ga.; Bunn, Karen Sue, Fresh, Orlando, Fla.; Burch, Alexander Wellington, Fresh, Lincolnton, Ga.; Burch, Geraldine, Soph, Caldwell, Ga.; Burgamy, Ravnel Marshall, Fresh, Ft. Benning, Ga.; Burgamy, Rosemary, Sr., Macon, Ga.; Burgeer, Trice Winton, Soph, Macon, Ga.; Burke, James Lenwood, Fresh, Sylvania, Ga.; Burke, Kitty Elizabeth, Fresh, Millen, Ga.; Burke, Marilyn Joyce, Sr., Savannah, Ga.; Burke, Sandra Faye, Jr., Millen, Ga.; Burkhalter, Donald Harrison, Fresh, Glennville, Ga.; Burns, Herman Earl, Fresh, Vidalia, Ga;. Burns, Sherry Hutcheson, Fresh, Vidalia, Ga.; Burnsed, Charles Vernon, Jr., Bloomingdale, Ga.; Burnsed, Rae Nelle, Sr., Savannah, Ga.; Burrell, Hedy Jean, Sr., Redan, Ga.; Bush, James Lesesne, Jr., Sr., Dublin, Ga.; Bush, Lewis Woodrow, Jr., Sr., Montezuma, Ga.; Bush, Paula Riggs, Soph, Bellville, Ga.; Bush, Ruth Ann, Soph, Warner Robins, Ga.; Bush, Susan Lanena, Fresh, Dublin, Ga.; Bussey, Henry Inman, Jr., Soph, Waycross, Ga.; Bussey, Jayne Rowland, Fresh, Macon, Ga.; Butler, Barbara Ann, Grad, Hinesville, Ga.; Butler, Brenda Irene, Jr., Jennings, Fla.; Butler, Estelle D., In-Ser, Claxton, Ga.; Butler, George Roger, Sr., Statesboro, Ga.

Butler, James David, Soph, Cordele, Ga.; Butler, Theresa Duane, Fresh, Pelham, Ga;. Butt, Sue Ellen, Fresh, Macon, Ga.; Butts, Charles Owen, Jr., Warm Springs, Ga.; Butts, Robert Russell, Fresh, Warm Springs, Ga.; Byerly, Herbert George, Sr., Decatur, Ga.; Byrd, Claudia Norton, Fresh, Mullins, S.C.; Byrd, Edna Ruth, Fresh, Jesup, Ga.; Byrd, Jennifer, Jr., Braxton, Ga.; Byrd, Franklin Armour, Jr., Macon, Ga.; Byrd, Patricia Ann, Fresh, Bainbridge, Ga.; Cabiness, Winford Webb, Soph, Shelby, N.C.; Caddell, Judith Louise, Sr., Savannah, Ga.; Cagle, Charles Donald, Soph, Lincolnton, N.C.; Cain, Brenda Faye, Jr., Hartsfield, Ga.; Cain, Carol, Sr., Sylvania, Ga.; Cain, Dennis Ray, Soph, Cairo, Ga.; Caldwell, Mary Ann, Fresh, Bainbridge, Ga.; Caire, William Troxler, Sr., Savannah, Ga.; Calhoun, Dayton, III, Sr., Hamilton, Ga.; Calhoun, Margaret Ann, Fresh, Macon, Ga.; Calhoun, Robert Wayne, Jr., Soperton, Ga.; Callaway, Donald Edward, Jr., Albany, Ga.; Callaway, Gail Ann, Soph, East Point, Ga.; Callaway, Lucy Cobb, Fresh, Rayle, Ga.

Callaway, Ralph Wayne, Sr., Sylvester, Ga.; Callaway, William Elmore, Jr., Manassas, Ga.; Caldwell, Carol Jean, Sr., Bainbridge, Ga.; Calhoun, Mary Linda, Fresh, Savannah, Ga.; Calhoun, Mary S., In-Ser, Baxley, Ga.; Calver, Charles Walker, Sr., Macon, Ga.; Calvert, Sara Rebecca, Fresh, Eatonton, Ga.; Cameron, Edward Murray, Fresh, Waycross, Ga.; Cameron, Jennifer Olivia, Jr., Guyton, Ga.; Camp, Judy Ann, Jr., Glenwood, Ga.; Campbell, Claudette, Jr., White Plains, Ga.; Campbell, Dorothy Ann, Jr., Camilla, Ga.; Campbell, Joseph W., Sr., Savannah, Ga.; Campbell, Milton Orson, Soph, Woodbury, Ga.; Campbell, Joseph Craig, Soph, Jacksonville, Fla.; Campbell, Patricia Ann, Fresh, Vienna, Ga.; Campbell, Ronald Edmund, Soph, Statesboro, Ga.; Canady, Hoyt Paul, Grad, Decatur, Ga.; Canady, Patricia Ann, Fresh, Decatur, Ga.; Canady, Mary Loretta, Fresh, Swainsboro, Ga.; Canady, William Ralph, Soph, Swainsboro, Ga.; Canney, Donald Ladd, Soph, Eden, Ga.; Cannon, George Ellis, Jr., Fitzgerald, Ga.; Cannon, James Phillip, Fresh, Dawson, Ga.; Cannon, Ronnie Lee, Fresh, Statesboro, Ga.; Caples, Cynthia Lynne, Jr., Brunswick, Ga.; Cantrell, Elizabeth Dianne, Fresh, Hartwell, Ga.; Canupp, Sally Diane, Soph, Gainesville, Ga.; Caraway, Betty Andra, Soph, Zebulon, Ga.

Carithers, Carole Gregory, Sr., Eatonton, Ga.; Carlson, Beverly Elaine, Soph, Dawson, Ga.; Carlton, Carol Ann, Soph, Moultrie, Ga.; Carlyle, Anita Janelle, Fresh, Winder, Ga.; Carmichael, Cathy, Jr., Jekyll Island, Ga.; Carmichael, Don Alan, Fresh, Statesboro, Ga.; Carmichael, Linda Lee, Jr., Savannah, Ga.; Carmichael, Herman Elden, Jr., Brooklyn, Ind.; Carman, Jane Shirley, Fresh, Marietta, Ga.; Carnes, Pamela Catherine, Soph, Atlanta, Ga.; Carpenter, Welborn Scotty, Soph, Savannah, Ga.; Carr, Mary Angela, Sr., Arcadia, Fla.; Carr, Rose Watkins, Sr., Statesboro, Ga.; Carrigg, Patrice Lynn, Soph, Rincon, Ga.; Carroll, Allen Daughtry, Jr., Allentown, Ga.; Carroll, Christine, Sr., Allentown, Ga.; Carroll, Gayle Laverne, Jr., Louisville, Ga.; Carroll, Janette Viola, In-Ser, Savannah, Ga.; Carruth, Miriam Felder, Jr., Tifton, Ga.; Carson, Bobby Joe, Jr., Hartwell, Ga.; Carson, Cynthia Gail, Sr., Savannah, Ga.; Carson, Kenneth Lee, Fresh, Danielsville, Ga.; Carswell, Elaine Alice, Soph, Perry, Ga.; Carter, Carolyn Ann, Soph, Macon, Ga.; Carter, Dianne, Jr., Jasper, Fla.; Carter, Elaine Gail, Soph, Jacksonville, Fla.

Carter, Janet Joyce, Soph, Newington, Ga.; Carter, Mary Geneva, Sr., Hinesville, Ga.; Carter, Mary Kathleen, Jr., Alma, Ga.; Carter, Melville Gray, Sr., Brunswick, Ga.; Carter, Nancy Lea, Soph, Alma, Ga.; Carver, Hazel, Jr., Denton, Ga.; Carwile, Judy Ann, Soph, East Point, Ga.; Cash, Toby Mack, Sr., Wrightsville, Ga.; Cason, Sue Ella, Soph, Statesboro, Ga.; Cassady, Mary Jane, Jr., Tavares, Fla.; Cassels, Carolyn Winn, Jr., Cairo, Ga.; Castilian, Mary Margaret, Fresh, Savannah, Ga.; Cates, Charles Patrick, Soph, Atlanta, Ga.; Cates, Robert Julian, Jr., Fresh, Millen, Ga.; Catt, Susan L., Jr., Statesboro, Ga.; Causey, Harvey Lavoyd, Fresh, Blakely, Ga.; Causey, Patti Joanne, Soph, Macon, Ga.; Causey, Nanci Louise, Fresh, Savannah, Ga.; Cauthen, Lanny Everett, Sr, Moreland, Ga.; Cavender, David Ledford, Soph, Waycross, Ga.; Cavette, Neil Mott, Jr., Fresh, Avondale Estates, Ga.; Caylor, Paul Justin, Soph, Dalton, Ga.; Certain, Donna Kathleen, Soph, St. Simons, Island, Ga.; Chalker, Calvin Curl, Fresh, Gibson, Ga.; Chalker, Larry Dean, Fresh, Thomson, Ga.; Chambers, Cheryl Patricia, Soph, Macon, Ga.; Chambers, Connie Patricia, Soph, Waycross, Ga.; Chambers, David Lee, Fresh, Macon, Ga.

Chambers, Eugene, Grad, Twin City, Ga.; Chambless, Cecille, Jr., Rentz, Ga.; Champion, Candice Jean, Fresh, Hawkinsville, Ga.; Champion, Ernest Maxwell, Soph, Brunswick, Ga.; Chandler, Charles Clayton, Sr., Statesboro, Ga.; Chandler, Rodney Lewis, Fresh, Decatur, Ga.; Chaney, Dale Smith, Soph, Hapeville, Ga.; Chapman, Henry Carroll, Sr., Sandersville, Ga.; Chappell, Jacquelyn Tullis, Fresh, Richland, Ga.; Chapple, David Colley, Sr., Tifton, Ga.; Chassereau, Alfred Winston, In-Ser, Pembroke, Ga.; Chastain, Lyndell Gail, Soph, Thomasville, Ga.; Cheek, Rhonwyn Laverne, Fresh, Pineview, Ga.; Chastain, Karyl Lynn, Soph, Thomasville, Ga.; Cheek, Terry Boyd, Sr., Ailey, Ga.; Cheek, Janice Elaine, Fresh, Lumber City, Ga.; Cheshire, Stephen Leander, Sr., Thomasville, Ga.; Cheney, Peggy Joy, Fresh, Statesboro, Ga.; Chesnut, Kathryn Watt, Sr., Thomasville, Ga.; Chesnut, Zebe Frances, Sr., Statesboro, Ga.; Chester, Bonnie Linda, Jr., Jacksonville, Fla.; Chester, Steve Floyd, Fresh, Statesboro, Ga.; Chism, James Neal, Soph, Pelham, Ga.; Chivers, Linda Ruth, Soph, Atlanta, Ga.; Christian, Ronald Fred, Sr., Statesboro, Ga.; Christian, Patricia Lee, Fresh, Jesup, Ga.

Christiansen, David B., Sr., Louisville, Ky.; Christmas, Jack William, Jr., Soph, Metter, Ga.; Christmas, John Wayland, Jr., Jr., N. Augusta, S.C.; Christmas, Juan Saye, Soph, Warner Robins, Ga.; Clack, Luther Harold, Sr., Milledgeville, Ga.; Cibulski, Kimberly Ann, Fresh, Girard, Ga.; Clark, Janet Louise, Fresh, Savannah, Ga.; Cioban, Donald Wayne, Fresh, Macon, Ga.; Clancy, Jack Stacy, Jr., Soph, Macon, Ga.; Clark, Carlene, Jr., Milledgeville, Ga.; Clark, Eric Delmas, Fresh; Clark, D.C.; Clark, John Clifford, Jr., Lyons, Ga.; Clark, Earle Patrick, Fresh, Savannah, Ga.; Clark, Judith Anabel, Soph, Decatur, Ga.; Clark, Linda Dianne, Fresh, Statesboro, Ga.; Clark, Mark Kelly, Soph, Albany, Ga.; Clark, Martha Bass, Fresh, Milledgeville, Ga.; Clark, Richard E., In-Ser, McRae, Ga.; Clark, Ronald Osborne, Sr., Brunswick, Ga.; Clark, Walter Thomas, Jr., Fresh, Statesboro, Ga.; Clarke, Robert Ritchie, Soph, Warner Robins, Ga.; Clarke, Louise Watkins, In-Ser, Statesboro, Ga.; Claxton, Fannie Lynette, Sr., Tarrytown, Ga.; Clay, Carol Ann, Soph, Savannah, Ga.; Clement, Martha Lorice, Soph, Sparta, Ga.; Clements, Guy D., Soph, Lamar, S.C.; Clay, Edward William, Jr., Fresh, Savannah, Ga.; Cleveland, Diana Lynn, Fresh, Elberton, Ga.

Cleveland, Vicki Mae, Fresh, Hartwell, Georgia; Clements, Reba McClure, In-service, Statesboro, Georgia; Clements, Peggy, Fresh, Rincon, Georgia; Clifton, Jan Elaine, Soph, Reidsville, Ga.; Clifton, Jerald, Soph, Millen, Ga.; Clifton, Linda Kay, Fresh, Brooklet, Ga.; Clifton, Patricia Jean, Fresh, Swainsboro, Ga.; Cloud, Nita Gayle, Soph, Macon, Ga.; Clyatt, Lorena, Senior, Hahira, Ga.; Cobo, Evita, Fresh, Elberton, Ga.; Cochran, Richard Irby, Senior, Waynesboro, Ga.; Cochran, Cecilla Anne, Fresh, Gainesville, Ga.; Cochran, William Lamar, Jr., Soph, Blackshear, Ga.; Cofield, Janice Marilyn, Fresh, Eastman, Ga.; Coffee, Patricia Elaine, Fresh, Austell, Ga.; Cohan, Dorthy Evelyn, Grad, Hinesville, Ga.; Cofield, Carol Sue, Soph, Eastman, Ga.; Cohen, Irene Janice, Senior, Savannah, Ga.; Cohn, Penelope Ann, Soph, Savannah, Ga.; Cohn, Caren Lee, Fresh, Jacksonville, Fla.; Coker, Aubrey, Gary, Senior, Monroe, Ga.; Coker, Laura Mae, Junior, Sycamore, Ga.; Cole, Johnnie Davis, Senior, Brunswick, Ga.; Cole, Rayford Dennington, Soph, Savannah, Ga.; Cole, Robert E. Sr., Soph, Statesboro, Ga.; Cole, William Mathews, Junior, Winterpark, Fla.; Coleman, Denese Ruth, Soph, Baxley, Ga.; Coleman, Marsha Gail, Fresh, Swainsboro, Ga.

Coleman, Mary Ellen, Fresh, Savannah, Ga.; Coleman, Sandra Gail, Senior, Edison, Ga.; Coleman, Walter Mershon, Junior, Brunswick, Ga.; Coley, Julie Kathryn, Soph, Claxton, Ga.; Collier, David Meriwether, Fresh, Atlanta, Ga.; Collier, Lawrence Adrian, Fresh, Oglethorpe, Ga.; Collier, Miriam Anne, Senior, Grantville, Ga.; Collier, Margaret Ann, Soph, Meigs, Ga.; Collier, Ruth Elizabeth, Senior, Wrightsville, Ga.; Collier, Nancy Celeste, Fresh, Warner Robins, Ga.; Collins, Brenda Jane, Soph, Hinesville, Ga.; Collins, Carlis Wayne, Fresh, Metter, Ga.; Collins, Hazel Evelyn, Junior, Metter, Ga.; Collins, Judith Ann, Junior, Statesboro, Ga.; Collins, Kay, Junior, Statesboro, Ga.; Collins, Lark Charlene, Fresh, Baxley, Ga.; Collins, Leonard Elton, Junior, Cobbtown, Ga.; Collins, Linda Carolyn, Fresh, Metter, Ga.; Collins, Linda Joyce, Fresh, Statesboro, Ga.; Collins, Remer Joe, Fresh, Cobbtown, Ga.; Collins, Millie Sue, Junior, Collins, Ga.; Collins, Sarah Nell, Senior, Abbeville, Ga.; Colson, Marian Evelyn, Fresh, Savannah, Ga.; Collins, Shirley, Soph, Cobbtown, Ga.; Collins, William Powell, In-ser, Lyons, Ga.; Colson, Gordon Gregory, Fresh, Winder, Ga.

Colston, Nolan L., Soph, Wrightsville, Ga.; Colson, Hugh Dorsey, Soph, Statesboro, Ga.; Colvin, Charlotte Diane, Senior, Hoboken, Ga.; Colvin, Jack Durham, Fresh, Locust Grove, Ga.; Colter, Jackie, Senior, Cadwell, Ga.; Colston, David Tyrone, Fresh, Dublin, Ga.; Cone, Frances Ether, Soph, Estill, S.C.; Cone, Ethel Harriett, Soph, Cairo, Ga.; Combs, Harriet, Fresh, Dublin, Ga.; Cone, George Edward, Senior, Estill, S.C.; Cone, Hyacinth Mae, Fresh, Savannah, Ga.; Cone, Robert Wayne, Junior, Douglas, Ga.; Cone, William G. Jr., Soph, Hinesville, Ga.; Conley, Glenda Sue, Senior, Waycross, Ga.; Conley, Myranell, Senior, Tifton, Ga.; Connell, Carol Waller, Junior, Statesboro, Ga.; Connell, John Carl, Senior, Statesboro, Ga.; Connell, Nancy Lee, Junior, Fort Valley, Ga.; Connors, Walter Bruce, Senior, Statesboro, Ga.; Conner, Sharon Suzette, Fresh, Folkston, Ga.; Conoly, Judith Evangeline, Soph, Waycross, Ga;. Conway, Mark Jones, Fresh, Atlanta, Ga.; Cook, Betty Jane, Soph, Adrian, Ga.; Cook, Bobby Jarrell, Senior, Atlanta, Ga.; Cook, Edward Eugene, Soph, Dublin, Ga.; Cook, Edwin Cary, Fresh, Wookland, Ga.; Cook, Elisha Jo, Soph, Riverdale, Ga.

Cook, Rodney Franklin, Junior, Savannah, Ga.; Cook, Patricia Frances, Fresh, Hogansville, Ga.; Cook, Sara Ann, Fresh, Augusta, Ga.; Cook, Sue Winham, Senior, Statesboro, Ga.; Cook, Thomas Theodore, Soph, Augusta, Ga.; Cook, William Ernest, Soph, Statesboro, Ga.; Cooper, Donnie Kay, Senior, Dawson, Ga.; Cooper, Jacquelyn Taylor, Fresh, Statesboro, Ga.; Cooper, Rosemary, Junior, Ailey, Ga.; Cope, Stephen Earl, Junior, Atlanta, Ga.; Copeland, Thomas White, Senior, Clinton, S.C.; Corbell, Charles Maxwell, Senior, Savannah, Ga.; Corbett, Felton Conrad, Jr., Soph, Washington, Ga.; Corbett, Gloria Jean, Fresh, Waycross, Ga.; Corley, Beverly Kay, Senior, Lyons, Ga.; Cormican, Robert James, Fresh, Savannah, Ga.; Corley, Terrell Franklin, Senior, Augusta, Ga.; Cornelison, Paula Sue, Fresh, Tucker, Ga.; Corr, Cynthia Diane, Soph, Macon, Ga.; Correll, Victor Crosby, Soph, Florence, S.C.; Cosmah, Linda Lee, Soph, Columbus, Ga.; Cottles, Thomas Melvin, Soph, Bainbridge, Ga.; Costley, Joan Elizabeth, Fresh, Conyers, Ga.; Couey, Paul Leverette, Senior, Trilby, Fla.; Cowan, Donald Robert, Fresh, Macon, Ga.; Cowan, Kingman Holley, Soph, Macon, Ga.; Cowan, Marsha Diane, Senior, Albany, Ga.

Cowart, Benjamin Thomas, Soph, Manassas, Ga.; Cowart, Katrina Anne, Soph, Collins, Ga.; Cowart, Linda Kay, Senior, Hazlehurst, Ga.; Cowart, Paula Alyce, Fresh, Linwood, N.J.; Cox, Bruce Lavern, Junior, Millen, Ga.; Cox, Carol Erquette, Junior, Edison, Ga.; Cox, Eleanor Joy, Fresh, Alamo, Ga.; Cox, Cynthia Marian, Junior, Quincy, Fla.; Cox, George Alvin, Soph, Lincolnton, Ga.; Cox, Gerald Barry, Soph, Atlanta, Ga.; Cox, Marie Antoinette, Fresh, Savannah, Ga.; Craig, John Smith, Fresh, Elberton, Ga.; Craft, Marilyn, Junior, Waycross, Ga.; Crank, Marylyn Scott, Fresh, Decatur, Ga.; Crawford, Edwin Dekle, Soph, Metter, Ga.; Crawford, Harley Carter, Soph, Warner Robins, Ga.; Creager, Katherine Alice, Fresh, East Point, Ga.; Creamer, Benjamin Lee, Soph, Macon, Ga.; Creamer, David Edward, Fresh, Philadelphia, Penn.; Crenshaw, Carol Lynn, Fresh, Macon, Ga.; Cribbs, Lila Rebecca, Junior, Statesboro, Ga.; Crine, Mark Joseph, Senior, Cairo, Ga.; Crittendon, Charlotte, Grad, Statesboro, Ga.; Cronk, Barbara Anne, Fresh, Ft. Benning, Ga.; Crook, Judith Elizabeth, Junior, St. George, S.C.; Crook, Samuel Lee, Fresh, Garden City, Ga.; Crooms, Dorothy Avlette, Fresh, Macon, Ga.

Cross, E. Alvin, Junior, Midville, Ga.; Cross, Gloria Faye, Junior, Camilla, Ga.; Cross, Max Richard, Fresh, Hephzibah, Ga.; Crowe, Cynthia Jean, Fresh, East Point, Ga.; Crozier, James Ray, Soph, Baxley, Ga.; Crumbley, John Jasper, Jr., Fresh, Statesboro, Ga.; Crump, James Allen, Fresh, Blackshear, Ga.; Crumpler, Nancy Ray, Junior, Savannah, Ga.; Crumpler, Kenneth Sparks, Fresh, Savannah, Ga.; Cudemur, Alberto Marquez, Soph, Caracas, Ven.; Culbertson, Virginia Hayes, Fresh, Newberry, S.C.; Culbertson, Russell Oneal, Junior, Newberry, S.C.; Cullens, Emerald Van, Junior, Sandersville, Ga.; Cullens, John William, Jr., Soph, Vidalia, Ga.; Cullens, Peggy Jo, Junior, Vidalia, Ga.; Culpepper, Cheryl Woods, Soph, Waycross, Ga.; Culpepper, Mary Joe, Fresh, Hawkinsville, Ga.; Culpepper, Nan Olivia, Senior, Macon, Ga.; Culpepper, Wallace Paul, Soph, Columbus, Ga.; Culpepper, Patricia Elaine, Junior, Grovetown, Ga.; Culver, Carol Diane, Fresh, St. Simons, Ga.; Cumming, Donald William, Soph, Madison, Ga.; Cummings, Andrew Carmichael, Soph, Moultrie, Ga.; Cummings, Dawn Anne, Fresh, Washington, Ga.; Cummings, Nancy Ruth, Fresh, Macon, Georgia, Cunningham, Susan Della, Junior, Jacksonville, Ga.; Cunard, Raney Charles, Fresh, McBean, Ga.

Cunningham, Clifford Lee, Fresh, Macon, Georgia; Curl, Alora Janeen, Senior, Riverdale, Ga.; Currie, Clyde Elliott, Soph, Statesboro, Ga.; Cypert, James Gary, Junior, Columbus, Ga.; Dailey, Elmo Gordon, Jr., Soph, Millen, Ga.; Daley, Robert Foy, Junior, Dublin, Ga.; Daly, Daniel Scott, Junior, Statesboro, Ga.; Damour, George Brown, Soph, Macon, Ga.; Danforth, Charles Thomas, Junior, Atlanta, Ga.; Daniel, Carolus Wood, Junior, Bellville, Ga.; Daniel, Ernest Wayne, Fresh, Augusta, Ga.; Daniell, Harper Carson, Junior, Bainbridge, Ga.; Daniell, John Darwin, Senior, Bellville, Ga.; Daniel, Martha Louise, Fresh, Bellville, Ga.; Daniel, Michael Connell, Junior, LaGrange, Ga.; Daniel, Nancy Elizabeth, Junior, Bellville, Ga.; Daviel, Roslyn V., Senior, Augusta, Ga.; Daniel, Susie Holland, Fresh, LaGrange, Ga.; Daniell, Diane Carol, Fresh, Atlanta, Ga.; Daniels, Harold Thomas, Soph, Macon, Ga.; Darity, Donald Ray, Junior, Danville, Ga.; Darsey, William Pittman, Soph, Lakeland, Ga.; Darden, John Vance, Fresh, Cedartown, Ga.; Dasher, Jimmy Bazil, Fresh, Baxley, Ga.; Dasher, Pamela Ann, Fresh, Hardeeville, S.C.; Dasher, Sara Lois, Grad, Hinesville, Ga.; Daubert, Yvonne Kay, Senior, Albany, Ga.; Daughtry, Arlene Marie, Fresh, Portal, Ga.

Daughtry, Clarence Lee Jr., Senior, Statesboro, Ga.; Davenport, Margaret Edith, Soph, Tucker, Ga.; Daves, Otis Maxion, Senior, Twin City, Ga.; David, Louise Darden, Fresh, Lincolnton, Ga.; Davidson, Carol Elizabeth, Junior, East Point, Ga.; Davidovitch, Lynda Jan, Junior, Fortson, Ga.; Davidson, Joanne Fulcher, In-ser, Waynesboro, Ga.; Davidson, James Andrew, Fresh, Thomson, Ga.; Davidson, Patricka Alfreda, Fresh, Atlanta, Ga.; Davidson, Earl Ronald, Soph, Doerun, Ga.; Davis, Angela Rita, Soph, Clayton, Ga.; Davis, Barbara Lynn, Soph, Macon, Ga.; Davis, Cameron Seward, Soph, Jacksonville, Fla.; Davis, Catherine, Junior, Statesboro, Ga.; Davis, Charles E. Jr., Senior, Americus, Ga.; Davis, Cleve Edward, Junior, Sandersville, Ga.; Davis, Deborah Lee, Fresh, Savannah, Ga.; Davis, Delores, Soph, Soperton, Ga.; Davis, Dennis Cuyler, Junior, Orlando, Fla.; Davis, Diane Elizabeth Fresh, Hoboken, Ga.; Davis, Faye Elizabeth, Fresh, Jacksonville, Fla.; Davis, Glen Thomas, Fresh, Sylvania, Ga.; Davis, Hillie Sue, Soph, Valdosta, Ga.; Davis, Helen Godbee, In-ser, Savannah, Ga.; Davis, Jacqueline Gay, Soph, Atlanta, Ga.; Davis, James Felder, Junior, Jacksonville, Fla.

Davis, James Huggins, Soph., Decatur, Georgia; Davis, James Roy, Soph., Macon, Ga.; Davis, Janice Elder, Soph., East Point, Ga.; Davis, Jeanie Carol, Senior, Tifton, Ga.; Davis, Jerry William, Senior, Oakwood, Ga.; Davis, John Melvin, Junior, Tifton, Ga.; Davis, Lola Ann, Junior, Swainsboro, Ga.; Davis, Marilyn Virginia, Fresh., East Point, Ga.; Davis, Marjorie Faye Senior, Chester, Ga.; Davis, Mary Ann, Senior, Soperton, Ga.; Davis, Morris B., Junior, Springfield, Ga.; Davis, Oscar Buddy, Fresh., Thomasville, Ga.; Davis, Nancy Ann, Junior, Miller, Ga.; Davis, Richard Arlan, Fresh, Gainesville, Ga.; Davis, Robert Franklin, Soph., Cairo, Ga.; Davis, Ronald Alton, Fresh., Swainsboro, Ga.; Davis, Roger, L., Soph., Waycross, Ga.; Davis, Thomas Ralph, Jr., Junior, Camilla, Ga.; Davis, Van Andrew, Jr., Senior, Douglas, Ga.; Davis, Walker Brown, Fresh., Warrenton, Ga.; Dawson, Elizabeth Ann, Fresh., Hawkinsville, Ga.; Dawson, Gary Meaders, Soph., Washington, Ga.; Dawson, Sandra Lee, Junior, Lumber City, Ga.; Day, Sarah Easterling, In-service, Waynesboro, Ga.; Day, Walter Gray, Fresh., Smithsburg, Md., Deacon, Scott Lee, Fresh., Atlanta, Ga.

Dazzo, Joseph Timothy, Junior, Miami, Fla.; Deal, Ethelyn Jo, Fresh., Statesboro, Ga.; Deal, James Wendell, Senior, Statesboro, Ga.; Deal, Barbara Gray, Fresh., Statesboro, Ga.; Deal, Judith Ann, Senior, Savannah, Ga.; Deal, Julian Pearson, Grad., Statesboro, Ga.; Deal, Lathia Patricia, Fresh, Statesboro, Ga.; Deal, Robert Daniel, Fresh., Statesboro, Ga.; Dean, Janis Ellen, Fresh., Bowersville, Ga.; Dean, Emily Lee, Junior, Ashburn, Ga.; Dean, Cheryl Kay, Junior, Climax, Ga.; Deas, Richard King, Fresh., Hazlehurst, Ga.; Dean, Larue Ellen, Fresh., Clarksville, Ga.; Deaton, Charles Peeler, Jr., Junior, Macon, Ga.; Dean, Linda June, Fresh., Warner Robins, Ga.; Deavours, Loomis E., Jr., Senior, Leslie, Ga.; Debarry, John Arnold, Soph., Albany, Ga.; Dedge, Peggy Ann Hagin, Senior, Savannah, Ga.; Dees, Wayne, Fresh., Lyons, Ga.; Deer, Carl Stratton, Fresh., Augusta, Ga.; Dekle, William Thomas, Junior, Metter, Ga.; DeLamater, Edward Rossiter, In-Serv., Savannah, Ga.; Delay, Jere Dial, Soph., East Point, Ga.; Delk, Mary Claudena, Junior, Ludowici, Ga.; Deloach, Jane Y., Senior, Waynesboro, Ga.; Deloach, Ronald Doyle, Fresh., Brooklet, Ga.; Deloach, Wayne Allen, Fresh., Millen, Ga.; Del Jerry Clyde, Fresh., Waycross, Ga.

Demby, William Larry, Senior, Statesboro, Ga.; Demmond, Mary Marguerite, Fresh., Statesboro, Ga.; Denmark, Joan Frances, Senior, Savannah Beach, Ga.; Dennis, Amelia Jeanette, Jr., Cochran, Ga.; Dennis, Sharon Louise, Junior, Jacksonville, Fla.; Devlaming, Jane Ellen, Soph., Columbus, Ga.; DeVoe, Barbara Maines, Senior, Statesboro, Ga.; DeVoe, Richard Jay, Junior, Statesboro, Ga.; Dewberry, Sharon Elizabeth, Fresh., Statesboro, Ga.; DeWitt, Gerald Allen, Soph, Jesup, Ga.; Dial, Rubye Marteal, Fresh., Covington, Ga.; Dial, Tommy Grady, Senior, Waycross, Ga.; Dias, Nellie Sue, Senior, Homasassa, Fla.; Dick, Alan William, Soph., Augusta, Ga.; Dickerson, Arthur Norwood, Junior, Greenville, S.C.; Dickerson, James Douglas, In-Ser., Claxton, Ga.; Dickey, Rex Worth, Fresh., Waynesboro, Ga.; Diestel, William Herman, Fresh., Brunswick, Ga.; Dietz, Brenda Faye, Fresh., Ringgold, Ga.; Digby, Danny Mac, Fresh., Covington, Ga.; Dillard, Robert Frederick, Fresh., Macon, Ga.; Dills, Sandra Gail, Junior, Brunswick, Ga.; Dinkins, Taska, Fresh, Folkston, Ga.; Dishong, Judith Virginia, Soph., Arcadia, Fla., Dixon, Annie Mae, Fresh., Alamo, Ga.; Dixon, John Conley, Soph, Lyons, Ga.

Dixon, Linda Cheryl, Fresh, Hagan, Ga.; Dixon, Ronald Mereall, Senior, Hazlehurst, Ga.; Dixon, Ollie Sue, Senior, Statesboro, Ga.; Doak, Perry Joe, In-Ser., Irwinton, Ga.; Dobbins, Jacqueline Elizabeth, Fresh., Marietta, Ga.; Dobbins, William Mayes, In-Ser., Mt. Vernon, Ga.; Dobson, Jimmy Lee, Soph, Warner Robins, Ga.; Dodd, Cherry Marcia, Fresh, Garden City, Ga.; Dodgen, Connie Rae, Junior, Albany, Ga.; Donaldson, Bette Ruth, Junior, Twin City, Ga.; Donkar, Elaine Nick, Junior, Savannah, Ga.; Donkar, Eli Jack, Senior, Savannah, Ga.; Dooley, James Wilbur, Junior, Clarkston, Ga.; Dooley, Ethel Cheryl, Fresh, Hartwell, Ga.; Dorman, Barbara Jean, Fresh, Chamblee, Ga.; Doss, Dorothy Nell, Soph.,

Doerun, Ga.; Dotson, John Anthony, Junior, Statesboro, Ga.; Douglas, Myron Edwin, Soph, Sylvania, Ga.; Douglas, Nancy Lee, Fresh, Jacksonville, Fla.; Dowdy, Deanna Elaine, Soph, Manassas, Ga.; Dowling, Jane Louise, Fresh, Jacksonville, Fla.; Downs, Arthur Byron, Jr., Grad, Claxton, Ga.; Downs, Charles Lynton, Jr., Soph, Sandersville, Ga.; Doyle, William Leigh, Fresh, Jacksonville, Fla.; Downs, Patricia Jean, Soph, Elverson, Penn.; Doyle, Luther Walter, In-ser, Jekyll Island, Ga.; Draffin, Patricia Anne, Soph, Moultrie, Ga.; Drake, Nancy Ann, Fresh, Statesboro, Ga.

Drawdy, James Daniel, Jr., Blackshear, Ga.; Drawdy, Margaret Frances, Jr., Brunswick, Ga.; Drew, Herbert Thomas Jr., Jr., Savannah, Ga.; Drew, Lawton Lamar, In-Ser, Douglas, Ga.; Driggers, Eula Marie, Fresh, Hagan, Ga.; Driggers, Carolyn Faye, Jr., Waycross, Ga.; Drost, Winnie Anne, Sr., N. Augusta, Ga.; Druhl, Susan Carol, Soph, Waycross, Ga.; Drury, Adolph Mills, Sr., Statesboro, Ga.; Drury, Judith Ann, Grad, Statesboro, Ga.; Dubberly, Pansy Latrelle, Fresh, Baxley, Ga.; Dubberly, Betty Holland, Uncl, Glennville, Ga.; Duckworth, Carol Ann, Soph, Smyrna, Ga.; Duckworth, Patricia Ann, Sr., Warner Robins, Ga.; Duffey, Gary George, Sr., Dublin, Ga.; Duffy, Paul Anderson, Soph, Macon, Ga.; Duggan, Francis Whitfield, Soph, Albany, Ga.; Dukes, John Ashley, Soph, Odom, Ga.; Dukes, Jennifer Elaine, Fresh, Warner Robins, Ga.; Dukes, Jane Elizabeth, Fresh, Macon, Ga.; Dukes, Sharon Paulette, Sr., Odom, Ga.; Dukes, Nancy Rose, Fresh, Savannah, Ga.; Dukes, William Gaston, Jr., Sandersville, Ga.; Dumford, Linda Ann, Fresh, Winter Park, Fla.; Dunbar, David Marion, Jr., Hephzibah, Ga.; Duncan, David Steven, Fresh, Jacksonville, Fla.; Duncan, Larry Thomas, Soph, Macon, Ga.

Dunlap, Sandra Faye, Soph, Ashburn, Ga.; Dunn, James David, Soph, Pine Mountain, Ga.; Dunn, Judy Louise, Jr., Savannah, Ga.; Dunn, Lake Baxter Jr., Jr., Eatonton, Ga.; Dupree, David Jackson, Soph, Athens, Ga.; Dupree, Robert Edward, Jr., Gordon, Ga.; Durant, Margaret Miles, Soph, Augusta, Ga.; Durham, Bobbie Jean, Sr., Cairo, Ga.; Duren, William Claud, Sr., Statesboro, Ga.; Durham, Lynn Richardson, Jr., Mt. Vernon, Ga.; Durrence, Donald Swinton, Sr., Reidsville, Ga. Durrence, Gregory Jerome, Soph, Glennville, Ga.; Durrence, Julia Elaine, Soph, Claxton, Ga.; Dutton, Rose Lucille, Fresh, Donaldsonville, Ga.; Dutton, Alvin Donald, Fresh, Lookout Mt., Tenn.; Dwelle, Sandra, Sr., Millen, Ga.; Dyar, Sandra Kay, Soph, Washington, Ga.; Dyches, Sandra Lakay, Soph, Savannah, Ga.; Dye, George Garrett Jr., Fresh, LaGrange, Ga.; Dyer, James David, Soph, Sparta, Ga.; Dykes, Carolyn Ann, Jr., Gordon, Ga.; Dykes, Danny Carlton, Jr., Cochran, Ga.; Dykes, Kent Elliott, Jr., Brunswick, Ga.; Dykes, Wilmer Williams, Sr., Cochran, Ga.; Dykes, Wynonna Maureen, Soph, Garden City, Ga.; Dyson, Joy Estelle, Jr., Austell, Ga.; Eaddy, Thomas Elliot, Jr., Jacksonville, Fla.

Eady, Samuel Alex, Soph, Savannah, Ga.; Eady, Linda Jean, Fresh, LaGrange, Ga.; Easler, James Ronald, Fresh, Grovetown, Ga.; Eason, Lisa Godwin, Sr., Statesboro, Ga.; Eason, Virginia Gayle, Fresh, Manassas, Ga.; Eastling, Sharyn Wingate, Sr., Decatur, Ga.; Eckenroth, John George, Sr., Hershey, Pa.; Eckert, Cheryl Ellen, Fresh, Macon, Ga.; Eden, John Fred, Jr., Claxton, Ga.; Edge, Barbara Frances, Jr., Columbus, Ga.; Edwards, Evelyn H., In-Ser, Tifton, Ga.; Edwards, Dorothy Feerebee, Sr., Savannah, Ga.; Edwards, Leroy Bond, Soph, Thomasville, Ga.; Edwards, Rhody Laverne, Soph, Tifton, Ga.; Edwards, Harry Stevens, Fresh, Springfield, Ga.; Edwards, Melanie Jane, Fresh, Elberton, Ga.; Edwards, Susan Carol, Fresh, Andrews, S.C.; Elder, Terry, Fresh, Macon, Ga.; Elkins, Abner Joseph, Fresh, Byron, Ga.; Elkins, Emily Raines, Soph, Macon, Ga.; Elkins, Gail Louise, Sr., Byron, Ga.; Ellerbee, Emmet Leon, Sr., Chula, Ga.; Ellerbee, Fonda Elaine, Soph, Chula, Ga.; Ellington, Anthony Van, Sr., Savannah, Ga.; Ellington, Louise Beaty, Fresh, Thomasville, Ga.; Ellington, Joseph Phillip, Fresh, Twin City, Ga.; Ellington, Thomas Cecil, Fresh, Thomasville, Ga.

Elliott, Dovan Gaylan, Fresh, Carl, Ga.; Elliott, Frances Delores, Fresh, Warner Robins, Ga.; Elliott, Jack Sheram, Sr., Macon, Ga.; Elliott, James Nelson, Sr., Carl, Ga.; Ellis, Diane Lynn, Jr., Atlanta, Ga.; Ellis, Rosa Kay, Jr., Denton, Ga.; Ellis, Thomas Edward, Soph, Statesboro, Ga.; Ellis, Susan Rachel, Jr., Dublin, Ga.; Ellis, William Clifton, Sr., Hazlehurst, Ga.; Engelhardt, Ross, Soph, Jacksonville, Ga.; England, Larry Clayton, Soph, Dalton, Ga.; English, Harry David, Soph, Hawkinsville, Ga.; English, Krystal, Sr., Stapleton, Ga.; Engram, Franklin Tye, Grad, Douglas, Ga.; Ennis, Bonnie Louise, Soph, Albany, Ga.; Ennis, James David, Fresh, Macon, Ga.; Ennis, Marianne, Soph, Milledgeville, Ga.; Ennis, Virginia Anne, Soph, Macon, Ga.; Eno, Jennifer Jean, Soph, Swainsboro, Ga.; Eno, Gregory Peter, Jr., Swainsboro, Ga.; Ervin, Jo Ann, Fresh, Rossville, Ga.; Erlandson, June Evelyn, Soph, Sagamore Bch., Mass.; Essex, Leigh, Fresh, Atlanta, Ga.; Estes, Ellen Eugenia, Fresh, Avondale, Ga.; Etters, Sue Carole, Fresh, Waycross, Ga.; Eubanks, Tommy Lynn, Fresh, Manchester, Ga.; Evans, Ellen Elizabeth, Fresh, Ft. Valley, Ga.

Evans, Jack William, Fresh., Macon, Ga.; Evans, James Shelton, Grad., Newington, Ga.; Evans, Joy Ann, Fresh., Newington, Ga.; Evans, Lamar Eugene, Jr., Gray, Ga.; Evans, Mary Zelle, Senior, Soperton, Ga.; Evans, Patricia Ann, Senior, Leslie, Ga.; Evans, Reginald Etheldred, Jr., Soperton, Ga.; Evans, Rhonda Gayle, Fresh., Madison, Ga.; Evans, Wilhelmina Donovan Soph., Wadley, Ga.; Ewing, Marie Louise, Senior, Americus, Ga.; Everette, Robert Heyden, Jr., Savannah, Ga.; Exley, Linda, Fresh., Springfield, Ga.; Everette, Judy Gayle, Jr., Dublin, Ga.; Ezell, Werdna Ann Franklin, Senior, Bristol, Ga.; Everson, Donald Alan, Senior, Albany, Ga.; Exley, Mary Elizabeth, Soph., Brunswick, Ga.; Exley, Linda Lang, Grad, Atlanta, Ga.; Exley, Myra Elizabeth, Fresh., Garden City, Ga.; Fain, Idale Saliba, Junior, Statesboro, Ga.; Faglier, Harvey Larry, Fresh., Statesboro, Ga.; Faircloth, James Stanley, Junior, Cordele, Ga.; Fairey, John Christopher, Soph., Ft. Gordon, Ga.; Falkenstrom, Karen Melea, Soph, Columbus, Ga.; Fanning, Brenda Faye, Jr., Thomson, Ga.; Fargason, Margaret Anne, Fresh., Dry Branch, Ga.; Farkas, Zoltan Andrew, Fresh., Statesboro, Ga.; Farlow, Jimmy Douglas, Fresh., East Point, Ga.

Farnell, Ronald Edward, Jr., Jacksonville, Fla.; Farr, Betty Sheila, Soph., Macon, Ga.; Farr, Margaret Ann, Fresh., Savannah, Ga.; Farrell, Donald Lewis, Fresh., McDonough, Ga.; Farrell, Charles Patrick, Fresh., Marietta, Ga.; Faulk, Raymond Estes, Jr., Albany, Ga.; Faus, Edwin Randall, Soph., Piedmont, S.C.; Faulkner, Joseph Lamar, In-Ser, Macon, Ga.; Faust, Carol Ann, Fresh., Decatur, Ga.; Felder, Julia Anne, Fresh., Atlanta, Ga.; Felts, James Carroll, Jr., Soph., Lakeland, Ga.; Fendley, Juanita, Fresh., Bluffton, Ga.; Fennell, Robert William, Soph., Glennville, Ga.; Ference, Patricia Jean, Soph., Statesboro, Ga.; Ferguson, Annette Clair, Fresh., Decatur, Ga.; Ferrelle, William Middleton, Fresh., Savannah, Ga.; Ferrelle, Harvey, Senior, Statesboro, Ga.; Ferris, Elizabeth Ann, Soph., Warner Robins, Ga.; Fette, Thomas Gale, Fresh., Pembroke, Ga.; Fields, James Sidney, Fresh, Pooler, Ga.; Fields, James Clark, Jr., Claxton, Ga.; Fields, Norma Ellen, Fresh., Millen, Ga.; Fields, Robert Coleman, Fresh., Swainsboro, Ga.; Fincannon, Julius Carl, Jr., Clinton, S.C.; Fincher, Douglas Brice, Fresh., Macon, Ga.; Fincher, Durwood Tomlinson, Soph, Macon, Ga.

Fincher, Joe Leroy, Junior, Culloden, Ga.; Findley, Linda Kay, Soph., Statesboro, Ga.; Findley, Mary Janette, Soph., Lyons, Ga.; Findley, Miriam Cecelia, Fresh., Richmond Hill, Ga.; Finley, Lee Harold, Junior, Greer, S.C.; Finney, Larry Wayne, Junior, Macon, Ga.; Finn, Mary Burnadette, Junior, Ocala, Fla.; Finucan, William Talmadge, Junior, Union, S.C.; Fishburne, Carol Jean, Junior, Jacksonville, Fla.; Fitzpatrick, Colleen Suzan, Fresh, Savannah, Ga.; Flanders, Jack Benson, Soph., Swainsboro, Ga.; Flanders, Kathleen Heath, In-ser, Scotland, Ga.; Fleetwood, Helen Catherine, Soph., Savannah, Ga.; Fincher, Elaine, Fresh.: Thomaston, Ga.; Fleming, James DeWitt, Fresh., Millen, Ga.; Flesch, Karen Elizabeth, Fresh., Waycross, Ga.; Flenniken, Jane Christina, Soph., St. Marys, Ga.; Flemister, Edgar Jefferson, Senior, Sandersville, Ga.; Flowers, Carolyn Gooden, In-ser, Reidsville, Ga.; Flowers, Dana Faye, Soph., Hephzibah, Ga.; Flowers, Carlos Lindsay, Junior, Surency, Ga.; Flowers, James Wesley, In-ser, Edison, Ga.; Flowers, Margaret Gordy, Soph., Augusta, Ga.; Floyd, Barbara Ann, In-ser., Savannah, Ga.; Floyd, Patricia Ann, Senior, Cochran, Ga.; Flye, Sarah Jean, Fresh., Jacksonville, Fla.

Flynt, Julia Ann, Senior, Atlanta, Ga.; Flynt, Nancy Beth, Soph., Griffin, Ga.; Flynt, Sydney Anne, Junior, Decatur, Ga.; Fogle, Leon Otis, Jr., Soph, Springfield, S.C.; Fogle, Michele Elizabeth, Senior, Hephzibah, Ga.; Folker, Dennis Alan, Fresh., Garden City, Ga.; Folger, Ann Marie, Junior, Avondale Estates, Ga.; Foran, Juanita E., In-ser, Savannah, Ga.; Forbes, Robert Elliott, Soph., St. Simons Island, Ga.; Ford, John Barry, Fresh., Mt. Vernon, Ga.; Ford, Janie Francis, Soph., Macon, Ga.; Fordham, Burney Foy, Junior, Brooklet, Ga.; Fordham, Waylene, Senior, Rentz, Ga.; Fore, Benjamin Baker, Soph., Statesboro, Ga.; Fore, Conni O'Connell, Soph., Statesboro, Ga.; Forehand, David Arthur, In-ser., Vienna, Ga.; Forlaw, David Thomas, Junior, Wadesboro, N.C.; Forney, Robert Ellis, In-Ser., Savannah Beach, Ga.; Forrester, Daniel Marshall, Soph., Toccoa, Ga.; Forth, Sandra Patricia, Senior, Dublin, Ga.; Fortune, Steven Edward, Fresh., Decatur, Ga.; Foskey, Joey Dees, Junior, Vidalia, Ga.; Foster, Donald Virgil, Fresh., Dublin, Ga.; Foster, Vicky Lynn, Fresh., Carrollton, Ga.; Foster, Linda Jean, Fresh., Hawkinsville, Ga.; Fountain, Beverly Elaine, Soph., Mt. Vernon, Ga.; Fountain, James William, Junior, Macon, Ga.; Fountain, John William, Fresh., Bedford, Ind.

Fountain, Sara Anne, Soph, Reynolds, Ga.; Fowler, Cecil Erwin, Senior, Albany, Ga.; Fowler, Kathy Elizabeth, Senior, Brunswick, Ga.; Fowlkes, William Franklin, Junior, Camden, S.C.; Fox, Thomas Patrick, Jr., Fresh, Macon, Ga.; Fox, Margaret Wynne, Fresh, Warner Robins, Ga.; Fox, William B., Junior, Statesboro, Ga.; Foxworth, Peggy Sharon, Senior, Brunswick, Ga.; Franklin, Jenny Lynn, Junior, Metter, Ga.; Franklin, Olin Grady, Soph, Metter, Ga.; Franklin, Caroline Coppage, Fresh, Statesboro, Ga.; Franklin, Catherine Juanita, Fresh, Macon, Ga.; Frankum, Carol Fay, Senior, Augusta, Ga.; Franklin, Patsy Carlene, Fresh, Statesboro, Ga.; Frawley, Mitchell Oneal, Fresh, Hardeeville, S.C.; Freeman, Mari Nelson, Senior, Statesboro, Ga.; Freeman, Richard Albert, Fresh, Sylvania, Ga.; Freeman, Robbie Lamont, Soph, Shellman, Ga.; Freudenstein, Paul Alan, Junior, Ridgewood, N.J.; Freyermuth, Jerry George, Junior, Springfield, Ga.; Frier, Jacquelyn Fellows, Grad, Douglas, Ga.; Fries, Nancy Jane, Fresh, Swainsboro, Ga.; Fries, Marian Jill, Fresh, Swainsboro, Ga.; Fries, Patricia, Senior, Millen, Ga.; Frith, Alice Lindsey, Fresh, Avondale Est., Ga.; Frost, Charles Robert, Jr., Junior, Dublin, Ga.

Fudge, Ralph Franklin, Senior, Blakely, Ga.; Fuentes, Patricia Ann, Fresh, Statesboro, Ga.; Fuerniss, Silva, Soph, Macon, Ga.; Fulcher, Janice Alycia, Fresh, Augusta, Ga.; Fulford, Donna Gail, Soph, Dawson, Ga.; Fulford, Johnny Thomas, Senior, Alamo, Ga.; Fuller, Charles Sidney, Senior, Statesboro, Ga.; Fuller, Elizabeth Ann, Junior, Dublin, Ga.; Fullerton, Peggy Jean, Junior, Jacksonville, Fla.; Fuller, Sheryl Ann, Fresh, Jacksonville, Fla.; Fuller, Warren Earle, Soph, Savannah, Ga.; Fuller, Robert McLean, Soph, Gainesville, Ga.; Fullington, Laura Elizabeth, Senior, Macon, Ga.; Funderburke, Patti Lynne, Fresh, Macon, Ga.; Funderburk, Ronnie Carl, Senior, Cobbtown, Ga.; Funderburk, Walter Blair, Senior, Chamblee, Ga.; Funderburke, Sandera Leigh, Fresh, Albany, Ga.; Futch, Mary Ann, Soph, Waycross, Ga.; Gable, Jerry Michael, Fresh, Fairburn, Ga.; Gahagen, Francis Edward, In-ser, Brunswick, Ga.; Gaines, James Wesly, Junior, Elberton, Ga.; Gainous, William Shelby, Senior, Cairo, Ga.; Gamadanis, Karen Melanie, Soph, Atlanta, Ga.; Galloway, Netia Lillian, Fresh, Atlanta, Ga.; Gantner, Mary Elizabeth, Junior, Riverdale, Ga.; Gardner, Carol Kay, Fresh, Ellabell, Ga.; Gardner, Lynda Diane, Fresh, Doraville, Ga.; Gardner, James Thomas, Senior, Dublin, Ga.

Garland, Rodney Paul, Soph, Macon, Ga.; Gardner, Wanda Leigh, Fresh, Marietta, Ga.; Garner, Thomas Emory Jr., Senior, Dublin, Ga.; Garrard, Jerry Bruce, Soph, Augusta, Ga.; Garrett, Bonnie Sue, Fresh, Warner Robins, Ga.; Garrett, George Randall, Soph, Monroe, Ga.; Garrett, Mildred Janelle, Fresh, Sandersville, Ga.; Garrett, Reena Sue, Fresh, Eatonton Ga.; Garrett, Robin Yvonne, Junior, Sandersville, Ga.; Garrison, Joseph Marcus, Junior, McRae, Ga.; Garrison, Warren Baker, Uncl, Atlanta, Ga.; Garrison, Margaret Lee, Junior, Tifton, Ga.; Garvin, Dorothy Donaldson, Senior, Statesboro, Ga.; Gaskins, Clayton Harley, Soph, Charleston, S.C.; Gassett, Belinda June, Fresh, Ft. Valley, Ga.; Gastley, Robert Hugh, Senior, Clarksville, Ga.; Gaston, Brenda Joyce, Fresh, Louisville, Ga.; Gatto, Christine Patricia, Fresh, Passaic, N.J.; Gaudry, Frank Lee, Fresh, Savannah, Ga.; Gautier, Alice Grace, Soph, Macon, Ga.; Gay, Deborah, Soph, Millen, Ga.; Gay, James Ed, Fresh,ll, Ga.; Gay, Joan, Soph, Dublin, Ga.; Gay, Cynthia Frances, Fresh, Garfield, Ga.; Gay, Lawrence Jr., Soph, Moultrie, Ga.; Gay, Mary Gayle, Fresh, Garfield, Ga.; Gay, Stephen Floyd, Soph, Statesboro, Ga.

Gay, Susan Olivia, Fresh, Augusta, Ga.; Gay, Wayne Lamar, Junior, Millen, Ga.; Gayle, Currey Hubbard, Soph, Perry, Ga.; Greer, Mirian Dale, Senior, Valdosta, Ga.; Geiger, Patricia Ann, Fresh, Miami, Fla.; George, Charles Elliott, Senior, Ft. Valley, Ga.; Gerrald, Dale Bernard, Soph, Rincon, Ga.; Gibbs, Cherry, Fresh, Gordon, Ga.; Gibbs, Frankie Edward, Junior, Gordon, Ga.; Gibbs, Marie Olliff, In-ser, Lyons, Ga.; Gibbs, Michael Lane, Senior, Abbeville, Ga.; Gibbs, Thomas Lloyd, Junior, Gordon, Ga.; Gibson, Barbara Jean, Junior, Ft. Valley, Ga.; Gibson, Harry Jackson, Soph, Folkston, Ga.; Gibson, Robert Lillie, Fresh, Thomson, Ga.; Gibson, Jerry Dewayne, Fresh, Waycross, Ga.; Gibson, William Hall, Soph, Macon, Ga.; Giddens, Brenda Lois, Junior, Cairo, Ga.; Gifford, Robert Sheldon, Fresh, Marietta, Ga.; Gilbert, John William, Senior, Macon, Ga.; Gilbert, Timot Allen, Fresh, Madison, Ga.; Gilbert, Wayne Wynne, Soph, Hawkinsville, Ga.; Gilchrist, Jane Allyson, Fresh, St. Augustine, Fla.; Giles, Edward Jackson, Jr., Senior, Fort Gaines, Ga.; Giles, James Robert, Junior, Fort Gaines, Ga.; Giles, Joanna Hamilton, Junior, Fort Gaines, Ga.; Giles, Mary Elizabeth, Junior, Fort Gaines, Ga.

Gill, Larry McDuffie, Fresh., Warner Robins, Ga.; Gillespie, Gail Frierson, Fresh., Jacksonville, Fla.; Gillespie, Margaret Delain, Fresh., Albany, Ga.; Gilliam, Joseph Bryan, Senior, New Smyrna Beach, Fla.; Gillis, Charles Hamilton, Fresh., Hoboken, Ga.; Gilmer, Janice Ray, Fresh., Boston, Ga.; Gillis, Glenda Sue, Soph., Soperton, Ga.; Gilstrap, Robert Franklin, Fresh., Greenville, S.C.; Ginter, Fave Starr, Fresh., Statesboro, Ga.; Ginn, Marjorie Helen, Junior, Sasser, Ga.; Gissendanner, Candice Ann, Fresh., Brooklet, Ga.; Girardeau, Lee Meadows, Fresh., Claxton, Ga.; Gladden, Mary Anne, Senior, Savannah, Ga.; Gladson, Mack Edward, Fresh., Indianapolis, Ind., Glaser, Nella Gay, Senior, Savannah, Ga.; Gleaton, Michael Wayne, Junior, Springfield, S.C.; Glass, Paul Hampton, Fresh., Greensboro, Ga.; Glawson, Sheryl Kate, Fresh., Macon, Ga.; Glick, Mary Irene, Soph., Bloomingdale, Ga.; Glisson, Avis Elaine, Senior, Claxton, Ga.; Glisson, Janice, Soph.; Claxton, Ga.; Glisson, Robert Gerald, Junior, Manassas, Ga.; Glosson, Angela Elaine, Fresh., Macon, Ga.; Gnann, Katherine Margaret, Junior, St. Simons Island, Ga.; Godbee, Larry Joe, Junior, Savannah, Ga.; Goddard, Julius White, Jr., Senior, Waycross, Ga.; Goddard, Thomas Berry, Junior, Decatur, Ga.; Godfrey, George McCay, Senior, Savannah, Ga.; Godfrey, Lee Belton, Fresh., Warner Robins, Ga.; Godfrey, Margaret Ann, Fresh., Hollywood, Fla.

Godfrey, William Danny, Junior, McRae, Ga.; Godfrey, Jack E., In-ser, Baxley, Ga.; Godwin, Michael Clark, Fresh., Cairo, Ga.; Godwin, Steve Augusta, Jr., Junior, Pelham, Ga.; Goethe, Patricia Anne, Soph., Tillman, S.C.; Goen, Verlon Darlene, Soph., Griffin, Ga.; Goggins, Paula Marie, Fresh., Thomasville, Ga.; Goldstein, Ralph, Fresh., Caracas, Ven.; Goldman, JoAnn, Fresh., Lincolnton, Ga.; Golladay, Julia Ann, Fresh., Warner Robins, Ga.; Goode, Shirley Jane, Fresh., Decatur, Ga.; Goodrich, Clyde Leonard, Fresh., Savannah, Ga.; Goodrum, Marian Carol, Soph., Warner Robins, Ga.; Goodson, Diane Lynn, Junior, Wadley, Ga.; Goodwin, Harry Leland, Senior, Aiken, S.C.; Goodwin, Patricia Ann, Fresh.; Morgan, Ga.; Gordon, Henry Newton, Fresh., Lyons, Ga.; Gordon, John Thomas, Jr., Senior, Macon, Ga.; Gordon, Linda Cain, Junior, Sylvania, Ga.; Gordon, Thomas David, Fresh., Winter Park, Fla.; Gossett, Margaret Etta, Fresh., Americus, Ga.; Goudelock, Selmar Elizabeth, Senior, Gainesville, Ga.; Gottfried, Linda Anne, Fresh., Decatur, Ga.; Gould, David Hamilton, Jr., Soph., Brunswick, Ga.

Gowen, Walter Ray, Junior, Folston, Ga.; Goza, Patricia Lynnette, Fresh., Tucker, Ga.; Grace, Boyd Wayne, Fresh., Macon, Ga.; Gracen, Janice, Soph., Statesboro, Ga.; Gracen, Robert Watson, Soph., Statesboro, Ga.; Gracen, Ronald Alonzo, Soph., Pooler, Ga.; Graham, Alton Wayne, Fresh., Alma, Ga.; Graham, Brian Timothy, Fresh., Statesboro, Ga.; Graham, Cecil Donnie, Junior, Douglas, Ga.; Graham, Walter Eugene, Junior, Marietta, Ga.; Graves, James Guerrard, Soph., Savannah, Ga.; Graves, James Simmons, Soph., Dublin, Ga.; Grant, Robert Wilson, Fresh., Comer, Ga.; Graves, James Harold, Jr., Fresh., Decatur, Ga.; Gray, Betty Connell, In-Ser, Perry, Ga.; Gray, Marian Jennell, Junior, Waycross, Ga.; Gary, Robert Lee, Fresh., Swainsboro, Ga.; Graydon, Martha Jewell, Junior, Fitzgerald, Ga.; Green, Albert Buie, Jr., Senior, Savannah, Ga.; Greene, Lumley Powell, Senior, Metter, Georgia; Green, Malcolm Lawrence, Jr., Junior, Macon, Ga.; Green, Richard Norwin, Soph., Waycross, Ga.; Greene, Randall Lee, Senior, Pembroke, Ga.; Greenway, Maxie Anne, Soph., Swainsboro, Ga.; Greenway, Jerry Watis, Senior, Wadley, Ga.; Greenway, Dianna, Senior, Elberton, Ga.; Greenway, Stanley Chris, Junior, Forest Park, Ga.; Greer, Herschel Henderson, Junior, Moultrie, Ga.

Gregory, Barbara Ann, Soph., Eatonton Ga.; Gregory, Charles Lambert, Soph., Atlanta, Ga.; Gregory, Ellen Louise, Fresh., Paducah, Ky.; Gregory, Roger Van, Soph., St. Marys, Ga.; Gregory, Tommy Lyn, Soph., Atlanta, Ga.; Gregory, Walter Ray, Soph.; Paducah, Ky.; Gresham, Helen Battiste, In-ser, Savannah, Ga.; Gregory, William Hulbert, Senior; Vienna, Ga.; Grier, Georgia Jill, Fresh., Swainsboro, Ga.; Grier, Jimmy Hall, Junior, Augusta, Ga.; Grier, Mary Anne, Fresh., Macon, Ga.; Griffin, Brenda Gail, Fresh., Savannah, Ga.; Griffin, Eddie, Junior, Kathleen, Ga.; Griffin, Elizabeth Lynn, Soph., Alamo, Ga.; Griffin, Harriet, Soph, Brooklet, Ga.; Griffin, Edward, Fresh., Windermere, Fla.; Griffin, Kenneth Lamar, Junior, Macon, Ga.; Griffin, Larry Gean, Fresh., Glennville, Ga.; Griffin, Mercer Max, Senior, Bainbridge, Ga.; Griffis, William Inman, Junior, Waycross, Ga.; Griffeth, Alison, Elaine, Fresh., Winder, Ga.; Griffith, Susan Marie, Fresh., Duluth, Ga.; Grimes, Carl Ronald, Soph., Twin City, Ga.; Grimes, Mary Phyllis, Soph., Statesboro, Ga.; Grimsley, Marilyn Kaye, Soph., Colquitt, Ga.

Griner, James Thomas, Senior, Savannah, Ga.; Griner, Donald Hubert, Soph, Nahunta, Ga.; Groom, Joseph Allenby, Fresh, Tampa, Fla.; Grooms, James Richard, Junior, Cartersville, Ga.; Groover, Billie Lee, In-ser, Jesup, Ga.; Groover, Anne, Soph, Savannah, Ga.; Groover, Patricia May, Soph, Savannah, Ga.; Gross, Merrilyn Victoria, Fresh, Alamo, Ga.; Guest, Alicia Elaine, Fresh, Macon, Ga.; Guest, Gerald Derwood, Fresh, Macon, Ga.; Guest, Judy Elaine, Junior, Dearing, Ga.; Guinn, William Harold, Jr., Senior, Statesboro, Ga.; Gulley, Norman Lynn, Junior, Columbus, Ga.; Gulley, Diana Claire, Soph, Stone Mountain, Ga.; Gundlach, Amy Lane, Fresh, Atlanta, Ga.; Gundlach, Dean Clyde, Fresh, Atlanta, Ga.; Gunn, Barbara Cheryl, Fresh, Waycross, Ga.; Gunnelle, Jane Elizabeth, Junior, Olar, S.C.; Gunter, Greg Stanley, Soph, Macon, Ga.; Gunther-Mohr, Paula Frances, Soph, Statesboro, Ga.; Gunther-Mohr, Ruth Lindsay, Fresh, Minhs Guais, Bra.; Gurley, David Wills, Fresh, Jefferson, Ga.; Gupton, Richard Jack, Fresh, Jacksonville, Fla.; Guterman, Edgar Mosley, Junior, Donaldsonville, Ga.; Gutherie, William Michael, Grad, Atlanta, Ga.; Guy, Hansel Ivey, Senior, Norman Park, Ga.

Hadden, Connie Glenda, Soph, Stapleton, Ga.; Hadden, Harold Franklin, Soph, Augusta, Ga.; Hadley, Judy Ann, Soph, LaGrange, Ga.; Hagan, Daniel Varry, Junior, Newington, Ga.; Hagins, Clara Elizabeth, Soph, Atlanta, Ga.; Haislip, Victoria Ann, Fresh, Louisville, Ga.; Hagins, David Meinert, Junior, Savannah, Ga.; Hagins, Wendell Wayne, Soph, Statesboro, Ga.; Hagler, Susan Elizabeth, Fresh, Augusta, Ga.; Hague, Sandra Lee, Senior, Jacksonville, Fla.; Haimovitz, Charles, Junior, Statesboro, Ga.; Haley, Charles Edwin, Junior, Lumber City, Ga.; Hall, Betty Jean, Senior, Swainsboro, Ga.; Hall, Carol Sue, Senior, Wrightsville, Ga.; Haley, William Harris, Fresh, Elberton, Ga.; Hall, Charles Jr., In-ser, Savannah, Ga.; Hall, David W., Grad, Augusta, Ga.; Hall, Robert David, Junior, Bradenton, Fla.; Hall, James Anderson, Junior, Stone Mtn., Ga.; Hall, Mary Jo, Fresh, St. Simons, Isl, Ga.; Hall, Miriam Thoarnton, Grad, Augusta, Ga.; Hall, Miriam Frances, Senior, Savannah, Ga.; Hall William Clay, Junior, McIntyre, Ga.; Haller, Patricia Ann, Soph, Statesboro, Ga.; Halligan, Susan Faye, Soph, Savannah, Ga.; Halpern, Claire, Soph, Statesboro, Ga.; Halpern, Paul Victor, Soph, Statesboro, Ga.; Halstead, George Loiver Jr., Soph, Charleston, S.C.

Hambrick, Sherry Gay, Soph, Atlanta, Ga.; Hamel, Reed Thomas, Jr., Wawtagh, N.Y.; Hames, Curtis Gordon, Sr., Claxton, Ga.; Hamilton, James Carl, Fresh, Macon, Ga.; Ham-

ilton, Marsha, Fresh, Vidalia, Ga.; Hamilton, Timothy Charles, Fresh, Stony Pt., N.Y.; Hamilton, Steven Spence, Fresh, Griffin, Ga.; Hamm, Betty Jane, Sr., Savannah, Ga.; Hammock, Patricia Anne, Fresh, Savannah, Ga.; Hammond, John Byron, Sr., Warner Robins, Ga.; Hampton, Dave Tillman, Sr., Avondale, Ga.; Hamrick, Roy Edward, Jr., Cochran, Ga.; Hancock, Donald Lee, Sr., Statesboro, Ga.; Hancock, John David, Fresh, Jefferson, Ga.; Hancock, John Lester, Jr., Cairo, Ga.; Hancock, Sue Floyd, Jr., Statesboro, Ga.; Hancock, Virginia Elizabeth, Soph, Macon, Ga.; Haney, Lany Benton, Jr., Marshville, N.C.; Hankinson, Whitner Wandell, Jr., Waynesboro, Ga.; Hanley, James Dougal, Fresh, Millhaven, Ga.; Hann, Susan Lee, Fresh, Chamblee, Ga.; Hannah, Robert Lewis, Fresh, Sardis, Ga.; Hanson, Mary Frances, Grad, Statesboro, Ga.; Hanson, Maurice L., Sr., Macon, Ga.; Hardage, Charles Edward, Sr., Statesboro, Ga.; Harden, Barry Craig, Soph, Reidsville, Ga.; Hardee, Jewell Phillips, Grad, Lyons, Ga.

Harden, Eston Avery, Fresh, St. Simons, Ga.; Harden, Jeffrey Gene, Fresh, Thompson, Ga.; Hardie, Fleta Angela, Sr., Gordon, Ga.; Hardin, James Allen, Fresh, Lincolnton, Ga.; Hardwick, Robert Bert, Fresh, Macon, Ga.; Hardwick, Kelly Bardon, Sr., Macon, Ga.; Hardy, Ann Elizabeth, Soph, Jacksonville, Ga.; Hardy, Lynda Faye, Soph, Macon, Ga.; Hardy, Percy Clinton, Soph, Kathleen, Ga.; Hardy, Vernon Clayton, Fresh, Statesboro, Ga.; Hare, Carmen Jean, Jr., Macon, Ga.; Hargreaves, Delia Elizabeth, Fresh, Athens, Ga.; Harlow, Loretta Ann, Fresh, Ft. Benning, Ga.; Harmon, Michael Lanier, Soph, Powder Spr., Ga.; Harn, James Dixie, Sr., Pembroke, Ga.; Harper, Jerry Wayne, Jr., Brunswick, Ga.; Harper, Kaye, Jr., Plains, Ga.; Harper, Marcia Diane, Fresh, Savannah, Ga.; Harper, Mary Capitola, Jr., Jesup, Ga.; Harper, Robert Earle, Soph., Commerce, Ga.; Harrell, Bonnie Elizabeth, Fresh, Reynolds, Ga.; Harrell, Ellen Elaine, Sr., Whigham, Ga.; Harrell, Emily Ann, Fresh, Whigham, Ga.; Harrell, Horace William, Soph, Wadley, Ga.; Harrell, Janice Elaine, Soph, Decatur, Ga.; Harrell, Johnnie Faye, Soph, Eastman, Ga.; Harrell, Linda Joan, Sr., Americus, Ga.

Harrell, Lott Jessie, Sr., Douglas, Ga.; Harrell, Patricia Francis, Soph, Bainbridge, Ga.; Harrell, Phyllis Theresa, Sr., Soperton, Ga.; Harrell, Roy Duane, Sr., Glennville, Ga.; Harrelson, Vicki Lee, Sr., Helena, Ga.; Harrell, Wyndell Roddrick, Fresh, Jonesboro, Ga.; Harrington, Kethryn Lee, Fresh, Atlanta, Ga.; Harris, Allen Foster, Sr., Washington, Ga.; Harris, Claudia Mae, Fresh, Statesboro, Ga.; Harris, Charles Everett, In-Ser, McRae, Ga.; Harris, Douglas Eugene, In-Ser, Macon, Ga.; Harris, Henry Grady Jr., Fresh, Ft. Valley, Ga.; Harris, John Parker, Fresh, Decatur, Ga.; Harris, James Homer, Soph, Bradley, Ga.; Harris, Marilyn Bachman, Fresh, Sparta, Ga.; Harris, Melba Anne, Sr., Musella, Ga.; Harris, Susan Elizabeth, Jr., Sparta, Ga.; Harris, Thomas Clayton, Sr., Decatur, Ga.; Harrison, Daniel Vernon, Fresh, Atlanta, Ga.; Harrison, Freeman, Lamar, Jr., Dudley, Ga.; Harrison, Georgia Lee, Jr., Sparta, Ga.; Harrison, Mary Barbara, Jr., Brunswick, Ga.; Harrison, Ramona Ann, Soph, Thomson, Ga.; Harrison, Sara Frances, Jr., Manassas, Ga.; Hart, Jerry Ray, Soph, Satesboro, Ga.

Hart, Patricia Yvonne, In-Ser, Savannah, Ga.; Hartley, Alice Deanna, Sr., Sylvania, Ga.; Hartley, William Marion, Sr., Wrightsville, Ga.; Hartness, Sandra Jean, Soph, Macon, Ga.; Hartsell, Jerry Lynn, Jr., Midland, N.C.; Hartwig, Gerald John, Sr., Statesboro, Ga.; Harvard, Linda Catherine, Fresh, Montezuma, Ga.; Harvard, Sally Teresa, Soph, Savannah, Ga.; Harvey, Etta Dale, Jr., Pembroke, Ga.; Harvey, Jacqueline Louise, Fresh, Statesboro, Ga.; Harville, Jackie Jet, Soph, Statesboro, Ga.; Haselden, William Tupper, Jr., Garfield, Ga.; Haskins, Judy Sue, Fresh, Warner Robins, Ga.; Hastings, Pamela Anne, Soph, Macon, Ga.; Hastings, Paul Geoffrey, Soph, Augusta, Ga.; Hastings, Peter James, Soph, Augusta, Ga.; Hatch, James Helene, Fresh, Atlanta, Ga.; Hatcher, Judith Sharyn, Soph, Albany, Ga.; Hatcher, Margaret Shyrell, Jr., Brooklet, Ga.; Hawes, Milner Bruce, Fresh, Perkins, Ga.; Hawk, Robert Paul, Sr., Statesboro, Ga.; Hawkins, Donna Elaine, Soph, McDonough, Ga.; Hawkins, Eldon Dale, Sr., Warner Robins, Ga.; Hayes, Daniel Orr, Fresh, Stone Mt., Ga.; Haynes, Cheryl Ann, Sr., Gainesville, Ga.; Haynes, Lee Anna, Soph, Macon, Ga.; Haynes, Patricia Louise, Soph, Gainesville, Ga.; Haynes, Ronald Dean, Jr., Gainesville, Ga.; Haynes, Virgil Morris, Sr., Waycross, Ga.

Hays, Mary Nell, In-Ser, Hazlehurst, Ga.; Hayslip, Ronnie Albert, Jr., Wadley, Ga.; Hayworth, Sandra Sue, Fresh, Decatur, Ga.; Healey, Glenda Susan, Fresh, Macon, Ga.; Head, Jerry Wayne, Fresh, East Point, Ga.; Head, Betty Jo, Sr., Baxley, Ga.; Headley, Elizabeth Lucille, Grad, Svannah, Ga.; Heard, Edwin Lamar, Sr., Statesboro, Ga.; Hearn, Charles Payne, Soph, Macon, Ga.; Heath, Glenda Ann, Sr., Girard, Ga.; Heath, Miller Lee, Jr., Warner Robins, Ga.; Heath, Wayne Buris, Fresh, Augusta, Ga.; Heaton, Sally Lea, Fresh, Atlantic Beach, Fla.; Heller, David Harry, Jr., Massapequa, N.Y.; Hejl, Gwendolyn Theresa, Fresh, Macon, Ga.; Heismann, Barbara Lynn, Fresh, Winter Park, Fla.; Helm, John Frnacis, Soph, Washington, Ind.; Helms, Theresa Marie, Soph, Hollywood, Fla.; Helmly, Elizabeth Ashton, Sr., Clyo, Ga.; Helmly, Glenda Kay, Jr., Clyo, Ga.; Helmly, Neal Arnold, Sr., Savannah, Ga.; Helms, Cecil Graton Rev., Soph, Hiltonia, Ga.; Helmuth, Teresa Fae, Soph, Statesboro, Ga.; Helton, Ruth Eveon, Jr., Statesboro, Ga.; Henderson, James Michael, Jr., Blackshear, Ga.; Henderson, Patricia Elaine, Jr., Clinton, S.C.; Henderson, Sandra Ann, Jr., St. Marys, Ga.; Henderson, Wayne Fetzer, Sr., Statesboro, Ga.

Hendren, Larry Robert, Fresh, Daytona, Fla.; Hendrix, Archie Carey, Sr., Manassas, Ga.; Hendrix, Gordon Crawford, Fresh, Statesboro, Ga.; Hendrix, Lynda Imogene, Fresh, Portal, Ga.; Hendrix, Mary Bowen, Jr., Metter, Ga.; Hendrix, Mary Elizabeth, Sr., Ludowici, Ga.; Hendrix, Ruth Ellen, Sr., Pt. Wentworth, Ga.; Hendrix, Sara Brunelle, Soph, Brunswick, Ga.; Hendrix, Thomas Warren, Soph, Savannah, Ga.; Hendry, Judson Lamar Jr., Soph,Savannah, Ga.; Hendry, Rosalind Callaway, Sr., Waycross, Ga.; Hendry, Vicki Lynn, Jr., Moultrie, Ga.; Henley, Patricia Rose, Soph, Buford, Ga.; Henriksen, Janet Cheryl, Jr., Albany,Ga.; Henry, Brenda Dale, Fresh, Statesboro, Ga.; Henry, James Thomas, Fresh, Stockridge, Ga.; Henry, Jerry Luther, Jr., Mt. Vernon, Ga.; Henry, Rachel Margaret, Sr., Stockbridge, Ga.; Henry, Randall Wayne, Soph, Swainsboro, Ga.; Henry, Richard Stephen, Fresh, Statesboro, Ga.; Henry, Robert Walter, Jr., Stockbridge, Ga.; Hensley, Susan Kay, Sr., Metter, Ga.; Henthorn, Gary Max, Sr., Warner Robins, Ga.; Henson, Martha Cheryl, Fresh., Ft. Gaines, Ga.; Hereford, Mary Dabbs, Sr., Statesboro, Ga.; Hereford, Warren Lott, Sr., Waycross, Ga.

Herman, James Edward, Fresh, Augusta, Ga.; Herndonld, Roger, Soph, Brunswick, Ga.; Herndon, Cheryl, Fresh, Clayton, Ga.; Herrin, Beatrice Lynn, Jr., Nahunta, Ga.; Herrin, Will Doty, Sr., Savannah, Ga.; Herring, Martha Jeanelle, Sr., Columbus, Ga.; Herring, Mary Belle, Jr., Calvary, Ga.; Herrington, Janet Louise, Fresh, Claxton, Ga.; Herrington, John Gordon, Sr., Millen, Ga.; Herrington, Robert Earl, Fresh, Waynesboro, Ga.; Herrington, Timothy Leo, Soph, Waynesboro, Ga.; Hess, Douglas Stephen, Fresh, Cuyahoga Falls, Oh.; Hester, Betty Gail, Soph, Ft. Gaines, Ga.; Hester, Linda Kay, Soph, Dublin, Ga.; Hester, Thomas Clay, Fresh, Savannah, Ga.; Hewell, Frances Sharon, Jr., Macon, Ga.; Hewitt, Catherine Anne, Fresh, Savannah, Ga.; Heyman, Warren Williams, Sr., Savannah, Ga.; Hickox, Linda Sue, Soph, Blackshear, Ga.; Hicks, Harry Porter, In-Ser, Savannah, Ga.; Hiers, Dan Louis, Grad, Savannah, Ga.; Hirs, Linda Jean, Soph, St. Marys, Ga.; Higginbotham, Robert H., Sr., Warner Robins, Ga.; Higgins, Virginia Lee, Sr., Jacksonville, Fla.; Highsmith, James Larry, In-Ser, Dublin, Ga.; Hill, Charles Denton Jr., Fresh, Rossville, Ga.

Hill, Cecilia Ann, Fresh, Donalsonville, Ga.; Hill, Edmund Reed, Soph, Augusta, Ga.; Hill, Freddy Wayne, Fresh, Kite, Ga.; Hill, Herman Randy, Soph, Trion, Ga.; Hill, Howard John, Fresh, Pembroke, Ga.; Hill, Iris Dorando, Fresh, Macon, Ga.; Hill, Marjorie Virginia, Grad, Americus, Ga.; Hill, Ladon C., Fresh, Donalsonville, Ga.; Hill, Selyne Elizabeth, Fresh, Macon, Ga.; Hillegass, Dean Ward, Fresh, Atlanta, Ga.; Hilliard, James Loran Jr., Sr., Waycross, Ga.; Hilliard, Cynthia Gail, Soph, Savannah, Ga.; Hilliard, Barbara Jean, Fresh, Jesup, Ga.; Hilliard, Linda Lee, Sr., Rhine, Ga.; Hillock, Carolyn Jean, Jr., Savannah, Ga.; Hilverink, Joan Ella, Fresh, Rex, Ga.; Hinely, Harris Calvin Jr., Sr., Springfield, Ga.; Hinely, James Hardy, Soph, Savannah, Ga.; Hinely, Virginia Bridgers, Fresh, Springfield, Ga.; Hinesly, Julian Howard, Soph, Warrenton, Ga.; Hinson, Cheryl Lynn, Jr., Hazlehurst, Ga.; Hinson, Lee Michael, Jr., Hazlehurst, Ga.; Hinton, Elizabeth Jane, Fresh, Thomson, Ga.; Hinton, Sharon Lynn, Fresh, Forest Park, Ga.; Hinton, Ann Parrish, Fresh, Thomson, Ga.; Hiorns, Mary Ella, Jr., Jacksonville, Fla.; Hitt, Harriet, Soph, Statesboro, Ga.; Hladik, Theodore, Jr., St. Simons, Ga.

Hobart, Judith Ann, Jr., Medina, N.Y.; Hobbs, Jesse Franklin, Jr., Dudley, Ga.; Hodge, Sandra Ann, Fresh, Jesup, Ga.; Hodges, Carol Louise, Soph, Springfield, Ga.; Hodges, Claire, Jr., Bainbridge, Ga.; Hodges, Donna, Soph, Oconee, Ga.; Hodges, Dwight Richard, Jr., McDonough, Ga.; Hodges, Edwin Mottweiler, Soph, Claxton, Ga.; Hodges, Holmes Edward, Fresh, Claxton, Ga.; Hodges, Jerrie Lana, Soph, Dublin, Ga.; Hodges, Judson Bennett Jr., Soph, East Point, Ga.; Hodges, Larry Mark, Soph, Louisville, Ga.; Hodge, Larry Frederick, Fresh, Statesboro, Ga.; Hodges, Mary Ann, Sr., Brunswick, Ga.; Hodges, Murray Lee, Fresh, Tucker, Ga.; Hodges, Patricia Ann, Fresh, Statesboro, Ga.; Hodges, Phillip Madison, Soph, Statesboro, Ga.; Hodges, Ray Lanier, Soph, Statesboro, Ga.; Hodges, Sara Elizabeth, Soph, Brunswick, Ga.; Hodges, Sidney Allen, Fresh, East Point, Ga.; Hoenick, Dorothy Lorado, In-Ser, Lyons, Ga.; Hogan, Katherine Ann, Jr., Eastman, Ga.; Hogan, Martha Jane, Soph, Lincolnton, Ga.; Hogan, Walter Suddath, Fresh, Jefferson, Ga.; Holbert, Ronnie James, Sr., Woodstock, Ga.; Holbrook, Thomas Walton, Sr., Waynesboro, Ga.

Holcomb, Clara Coretta, Jr., Ft. Valley, Ga.; Holcomb, Judy Dianne, Fresh, Hartwell, Ga.; Holcomb, Nancy Anderson, Sr., Sylvania, Ga.; Holcombe, Alfred Robert, Sr., Cochran, Ga.; Holderman, Janice, Fresh, Avondale, Ga.; Holland, John Talmage, Sr., Brunswick, Ga.; Holland, Johnny Lamar, Fresh, Warner Robins, Ga.; Holland, James Wilbur Jr., Jr., Charleston, S.C.; Holland, Peggy Cornelia, Jr., Warner Robins, Ga.; Holland, Peggy June, Fresh, Hilliard, Fla.; Virginia Key, Sr., Dublin, Ga.; Hollard, Jane Margaret, Jr., Savannah, Ga.; Holleman, Mary Lucille, Sr., Statesboro, Ga.; Holleman, Nathaniel, Fresh, Statesboro, Ga.; Holiday, Melanie Ann, Soph, Danville, Ga.; Holloway, David Michael, Fresh, Odum, Ga.; Holloway, Lynda, Jr., Cobbtown, Ga.; Hollon, Terry Walt, Fresh, Atlanta, Ga.; Hollowell, Istalena Pace, In-Ser, Savannah, Ga.; Holsenbeck, Harvill S., Sr., Milledgeville, Ga.; Holston, Paula Jean, Soph, Roberta, Ga.; Holt, Carla Elizabeth, Soph, Cadwell, Ga.; Holt, Hilliard Lanier, Jr., Rochelle, Ga.; Holt, Marsha Rebecca, Fresh, Warner Robins, Ga.; Holton, Billy Pierce, Soph, Soperton, Ga.; Holton, Brenda Leigh, Soph, Alma, Ga.; Holton, Larry Erwin, Soph, Augusta, Ga.; Holton, Linda Harolyn, Sr., Manassas, Ga.

Holton, Lynda Jean, Soph, Augusta, Ga.; Holton, Sharon White, Jr., Millen, Ga.; Hood, Faye Alexander, Fresh, Waycross, Ga.; Hooks, Joanne Mercer, Jr., Metter, Ga.; Hook, Jere Lee, Soph, Alapharetta, Ga.; Hooley, Adel M., Grad, Statesboro, Ga.; Hooper, Joan Catherine, Jr., Statesboro, Ga.; Hooper, Kethryn Jurelle, Fresh, Savannah, Ga.; Hoover, Monica, Jr., Barnesville, Ga.; Hope, Jessie Norman, In-Ser, Pembroke, Ga.; Hopkins, Harriet Fay, Soph, Atlanta, Ga.; Hopper, Diane Marie, Jr., Cedartown, Ga.; Horne, Elizabeth Charlene, Fresh, Blakely, Ga.; Horne, Margaret Ellen, Fresh, Thomasville, Ga.; Horne, Theron Wesley Jr., Jr., Americus, Ga.; Horne, Henry Douglas, Jr., Jr., Metter, Ga.; Hornsby, David Hugo, Jr., Townsend, Ga.; Horton, Sandra Faye, Fresh, Rhine, Ga.; Horton, Floyd Kendall Jr., Fresh, Dublin, Ga.; Horton, Margaret Paulette, Sr., Rhine, Ga.; Hoskins, Larry Wayne, Jr., Danville, Va.; Hortman, Mary Julia, Fresh, Macon, Ga.; House, Patricia, Soph, Albany, Ga.; House, Una Elizabeth, Soph, Buford, Ga.; Houston, Brenda Lois, Soph, Sylvester, Ga.; Houston, David Steve, Fresh, Colquitt, Ga.

Houston, Dennis Melvin, Soph, Franklin, N.C.; Houston, Richard C., Jr., Blakely, Ga.; Hovanec, Carol Joyce, Fresh, Atlanta, Ga.; Howard, John Paul, Jr., Metter, Ga.; Howard, Donna Marie, Fresh, Cordele, Ga.; Howard, Mary Susan, Fresh, Statesboro, Ga.; Howard, Rebecca Murphy, Sr., Statesboro, Ga.; Howard, Richard Hovey, Jr., Statesboro, Ga.; Howard, Samuel Clinton, In-Ser, Glennville, Ga.; Howard, Susan, Soph, Ft. Lauderdale, Fla.; Howard, Thomas Heyward, Soph, Savannah, Ga.; Howard, Vernon Eugene, Fresh, Brooklet, Ga.; Howard, Willis Mann, Sr., Reidsville, Ga.; Howe, Frederick Gilbert, Jr., Dry Branch, Ga.; Howell, Margaret J., In-Ser, Waycross, Ga.; Howell, Desma Dianne, Fresh, Miami Shores, Fla.; Howden, Warrington Baldwin, Sr., Savannah, Ga.; Howorth, Cathy Lynn, Fresh, Columbia, Miss.; Hubbard, Ike Brinson, Fresh, Moultrie, Ga.; Hubbard, Barbara Gail, Fresh, St. Simons, Ga.; Hudgins, Adyle P., Grad, Savannah, Ga.; Hudgins, Cynthia Ann, Fresh, Ft. Benning, Ga.; Hoyt, Karol Lynn, Fresh, East Point, Ga.; Hoyt, Bradley Marshall, Fresh, East Point, Ga.; Hudson, Janice Earlene, Sr., Ocilla, Ga.; Hudson, Janice Gayle, Soph, Atlanta, Ga.; Hudson, Mary Janelle, Fresh, Ft. Valley, Ga.; Hudson, Roger Martin, Soph, Macon, Ga.

Hudson, Shelia, Kay, Fresh, Atlanta, Ga.; Hudson, Ronny Earl, Jr., Swainsboro, Ga.; Hudson, Toni Loclin, Soph, Macon, Ga.; Huff, Celia Anne, Soph, Statesboro,Ga.;Huggins, Annie Mae, In-Ser, Savannah, Ga.; Huff, John Stephen, Jr., San Antonio, Tex.; Huff, Jer ome Joseph Jr., Uncl, San Antonio, Tex.; Hughes, Clifford Roland, Fresh, Summerville, Ga.; Hughes, Glenda Collins, Jr., Statesboro, Ga.; Hughes, Margaret Ann, Fresh, Rentz, Ga.; Huhn, Walter Frederick, Soph, Charleston, W.Va.; Huling, Sidney Hughes, Soph, Pt. Wentworth, Ga.; Huling, Joseph Wilson, Fresh, Pt. Wentworth, Ga.; Hulsey, Roger Derrick, Jr., Eatonton, Ga.; Hulst, John Phillip, Soph, Statesboro, Ga.; Humphrey, Robert Curtis, Sr., Montezuma, Ga.; Humphries, Joann, Jr., Conyers, Ga.; Humphries, Susan Gail, Soph, Jacksonville, Fla.; Hunnicutt, Ann Marie, Fresh, Statesboro, Ga.; Hunnicut, Brenda Gail, Fresh, Macon, Ga.; Hunnicutt, Judy Carol, Jr., Forsyth, Ga.; Hunter, Barbara Smith, Fresh, Sarasota, Fla.; Hunt, Wyman Harvey, Sr., Augusta, Ga.; Hunter, Elton Linwood, Fresh, Oliver, Ga.; Hunter, Cheryl Elaine, Jr., Savannah, Ga.; Hunter, Ruth Ann, Jr., Swainsboro, Ga.; Hunter, Lee Moore, Jr., Decatur, Ga.; Hunter, Paula Frances, Fresh, Fritzgerald, Ga.

Hurst, David Bing, Grad, Sylvania, Ga.; Hursey, Teresa Gail, Fresh, Statesboro, Ga.; Hurst, William Tillman, Fresh, Richmond Hill, Ga.; Hutcheson, Judith Marie, Fresh, Austell, Ga.; Hutcheson, Sybil June, Jr., Statesboro, Ga.; Hutchins, Jasper Dorsey, Fresh, Winder, Ga.; Hutchins, Vivian Josephine, Soph, Buford, Ga.; Hutchins, Dwight Samuel, Jr., Gainesville, Ga.; Hutchinson, Melody C., Soph, Atlanta, Ga.; Hutchinson, Van Quincey, Fresh, Waycross, Ga.; Hux, Roger Kent, Soph, Warner Robins, Ga.; Hyatt, Bobby Dan, Fresh, LaGrange, Ga.; Hyers, Cleveland Cecil, Jr., Patterson, Ga.; Hyman, Evelyn Diane, Fresh, Sparta, Ga.; Igo, Judith Lynne, Fresh, Dunwoody, Ga.; Ingram, Jane C., In-Ser, Adel, Ga.; Ingram, Martha Johnson, Grad, Savannah, Ga.; Ingram, William McDonald, Fresh, Adel, Ga.; Irwin, Christopher Findlay, Jr., Sandersville, Ga.; Ireland, Patricia Ann, Fresh, Savannah, Ga.; Irvin, Pamela, Fresh, Columbus, Ga.; Israel, Marion Wayne, Grad, Statesboro, Ga.; Isaf, Beatrice Mayfield, Jr., Macon, Ga.; Ivey, Evelyn Eugenia, Fresh, Albany, Ga.; Ivey, Kendrick Lamar, Sr., Wrightsville, Ga.; Ivey, Marsha Cassandra, Sr., Macon, Ga.

Jackson, Sidney Dwight, Soph, Augusta, Ga.; Jackson, Linda Francine, Fresh, Statesboro, Ga.; Jackson, Judy Edith, Soph, Alamo, Ga.; Jackson, James Robert, Fresh, Clarkston, Ga.; Jackson, John Colquitt, Soph, Winder, Ga.; Jackson, Joanne Bea, Fresh, Atlanta, Ga.; Jackson, Karen Lea, Soph, Savannah, Ga.; Jackson, Nancy Faye, Soph, Savannah, Ga.; Jackson, Rohald Terry, Soph, Statesboro, Ga.; James, Charles Adair, Sr., Americus, Ga.; James, Elton Floyd, Soph, Reidsville, Ga.; James, Ethel Elizabeth, Fresh, Commerce, Ga.; James, Edward Lee, Soph, Hephzibah, Ga.; James, Janice Cardell, Sr., Waycross, Ga.; James, Joe Costner Jr., Soph, Decatur, Ga.; James, Joe Walter, Fresh, Commerce, Ga.; James Sandra Evelyn, Jr., Decatur, Ga.; James, Linda Thelma, Fresh, Homerville, Ga.; Jamerson, Donna Jean, Fresh, Abbeville, Ga.; Jandrew, Renee Louise, Jr., Columbus, Ga.; Jarrard, Jason, Bond, Sr., Statesboro, Ga.; Jarrett, Carol Jean, Jr., Toccoa, Ga.; Jarriel, Todd Lamar, Jr., Lyons, Ga.; Jeanes, Charles William, Sr., Ft. Valley, Ga.; Jeanes, Vicki Lynn, Soph, Sylvester, Ga.; Jeffords, Ellen Dunham, Fresh, Savannah, Ga.; Jenkins, Bonnie Louise, Jr., Sylvester, Ga.; Jenkins, Cheryl Elizabeth, Soph, Sardis, Ga.; Jenkins, Linda Diane, Fresh, Bonnaire, Ga.; Jenkins, John Jackson, Sr., Swainsboro, Ga.

Jenkins, Marshall Daniel, Soph, Charleston, S.C.; Jenkins, Nancy Rita, Jr., Macon, Ga.; Jenkins, Tommy Ellis, Fresh, Macon, Ga.; Jennings, John Phillips, Jr., Vero Beach, Fla.; Jennings, Sandra Kaye, Soph, Dawson, Ga.; Jepeway, Alexis Sarah, Soph, Miami, Fla.; Jessup, Janet S., In-Ser, Lyons, Ga.; Jessup, Roger Wynne Jr., Sr., Richmond Hill, Ga.; Joesbury, Michael Allen, Soph, Thomson, Ga.; Johns, Annie Ruth, Jr., Nahunta, Ga.; Johnson, Alicia Vivienne, Sr., Dry Branch, Ga.; Johnson, Ann Patricia, Jr., Garfield, Ga.; Johnson, Arthur Jack, Jr., Baxley, Ga.; Johnson, Carolyn Ruth, Fresh, Millen, Ga.; Johnson, Charles Danny, Soph, Jesup, Ga.; Johnson, Charles Alan, Fresh, Tennille, Ga.; Johnson, Clara Bruce, In-Ser, Jacksonville, Fla.; Johnson, Dan Parker, Jr., Mt. Vernon, Ga.; Johnson, Cynthia, Fresh, Macon, Ga.; Johnson, Dickie Wayne, Jr., Glenwood, Ga.; Johnson, Donald Wayne, Soph, Roswell, Ga.; Johnson, Drew Jerry, Fresh, Midville, Ga.; Johnson, Dorothy Lou, Sr., Cochran, Ga.; Johnson, Dorthy Pearce, Jr., Statesboro, Ga.

Johnson, Glenda Elaine, Sr., Broxton, Ga.; Johnson, Glenda, Fresh, Garfield, Ga.; Johnson, H. F. Jr., In-Ser, Baxley, Ga.; Johnson, Herbert Lee, Soph, Newton, Ga.; Johnson, Jacqueline Lawan, Fresh, Statesboro, Ga.; Johnson, James Polk, Soph, Bainbridge, Ga.; Johnson, Jeanette, Senior, Thompson, Ga.; Johnson, Jarrell Denvard, Fresh, Auburn, Ga.; Johnson, Jessie Thomas, Soph, Saluda, N.C.; Johnson, Judith, Senior, Waycross, Ga.; Johnson, Kenneth James, Soph, Swainsboro, Ga. Johnson, Kenneth Wayne, Soph, Waynesboro, Ga.; Johnson, Kenneth Joe, Jr., Mulberry, Ga.; Joynson, Lemuel Morris, Fresh, Waycross, Ga.; Johnson, Lewis Veazy Jr., Jr., Millen, Ga.; Johnson, Linda Elaine, Soph, College Park, Ga.; Johnson, Lindsey Demetress, Fresh, Lizella, Ga.; Johnson, Mary Jean, Jr., Uvalda, Ga.; John, Mary Alice, Soph, Augusta, Ga.; Johnson, Patricia Ann, Jr., Warrenton, Ga.; Johnson, Patricia Mary, Fresh, Atlanta, Ga.; Johnson, Ray Earl, In-ser, Jacksonville, Fla.; Johnson, Robert Eugene III, Soph, Indianapolis, Ind.; Johnson, Stephen Neal, Soph, Macon, Ga.; Johnson, Syble, Sr., Millen, Ga.; Johnson, William Francis, Sr., Savannah, Ga.; Johnston, Hannah Coulson, Fresh, Tampa, Fla.

Johnston, Julia Anne, Jr., Albany, Ga.; Johnston, Kathleen Phydan, Sr., Macon, Ga.; Johnston, Mary Laverne, Jr., Reevesville, S.C.; Johnston, Mary Eloise, Fresh, Meridian, Ga.; Johnston, Robert Lee, Soph, Hinesville, Ga.; Johnston, Wendell Lee, Grad, Hinesville, Ga.; Joiner, Connie Mack, Fresn, Glenwood, Ga.; Joiner, Jonathan Paul, Sr., Vienna, Ga.; Joiner, James Edward, Jr., Soperton, Ga.; Joiner, Larmar Wayne, Soph, Macon, Ga.; Joiner, Robert Michael, Jr., Millen, Ga.; Jones, Billy Ned, Soph, Reidsville, Ga.; Jones, Bob Evans, Fresh, Dawson, Ga.; Jones, Bobby Ray, Soph, Claton, Ga.; Jones, Charles Bernard Jr., Sr., Atlanta, Ga.; Jones, Clara Theresa, Fresh, Macon, Ga.; Jones, David Nelson, Fresh, Pembroke, Ga.; Jones, Glenda Faye, Fresh, Dawson, Ga.; Jones, Glenda Magdalene, Fresh, Macon, Ga.; Jones, Harriett Elaine, Fresh, Macon, Ga.; Jones, James William, Fresh, Norwood Ga.; Jones, Jack Pl, Sr., Waycross, Ga.; Jones, Janet Elizabeth, Soph, Decatur, Ga.; Jones, John Edward, Fresh, Metter, Ga.; Jones, John Robert, Jr., Columbus, Ga.; Jones, Judith Ann, Soph, Alma, Ga.

Jones, Judy Patricia, Jr., Cochran, Ga.; Jones, Karen Jean, Fresh, Homestead, Fla.; Jones, Kathryn Faye, Fresh, Elberton, Ga.; Jones, Glenn Oliver, Soph., Sylvania, Ga.; Jones, Kelly Wilbur, Jr., Statesboro, Ga.; Jones, Kenneth Edward, Fresh., Macon, Ga.; Jones, Kenneth Edwin, Uncl., Warner Robins, Ga.; Jones, Lois, Fresh., Savannah, Ga.; Jones, Linda Lance, Fresh., Jesup, Ga.; Jones, Marlin Grady, Sr., Sparks, Ga.; Jones, Marie Pinkston, Sr., Louisville, Ga.; Jones, Martha Angelia, Fresh., Stockton, Ga.; Jones, Mary Frances, Fresh., Jacksonville, Fla.; Jones, Mary Kathryn, Fresh., Atlanta, Ga.; Jones, Nancy Carole, Soph., Gibson, Ga.; Jones, Patricia Ann, Jr., Twin City, Ga.; Jones, Ralph Lanier, Sr., Griffin, Ga.; Jones, Robert Watson, Fresh., Macon, Ga.; Jones, Roderick Hal, Sr., Soperton, Ga.; Jones, Sandra Ruth, Sr., Louisville, Ga.; Jones, Sara Gwendolyn, Sr., Atlanta, Ga.; Jones, Shorron Ann, Soph., Atlanta, Ga.; Jones, Thomas Osley, Fresh., Decatur, Ga.; Jones, William Randall, Fresh., Cairo, Ga.; Jordan, Benjamin Stewart, In-ser., Macon, Ga.; Jordan, Edith Gail, Fresh., Jesup, Ga.; Jordan, John Wesley, In-ser., Savannah, Ga.

Jordan, Joan Alice, Jr., Waycross, Ga.; Jordan, Linda Jo, Fresh., Atlanta, Ga.; Jordan, Robert Lee, Sr., Ball Ground, Ga.; Jordan, Ralph Bernard, Soph., Macon, Ga.; Jordan, William Lovett, Jr., Girard, Ga.; Joseph, Henry Edward, Fresh., Brunswick, Ga.; Josey, Charles Ray, Jr., Sr., Davisboro, Ga.; Jowers, Helen Geneva, Jr., Ambrose, Ga.; Jowers, Jane Ella, Jr., Ambrose, Ga.; Joyce, Lucien, In-ser., Glenwood, Ga.; Junot, Gail Elizabeth, Fresh., Doraville, Ga.; Kaney, Teresa Jeanne, Fresh., Statesboro, Ga.; Kay, William Daniel, Fresh., Rockmart, Ga.; Kea, Frances Pilcher, Sr., Louisville, Ga.; Keebler, Glenn, Grad., Odum, Ga.; Keefer, Clara Helen, Soph., Greenville, Ga.; Keen, Frances Runette, Jr., Hawkinsville, Ga.; Keenan, Patrick David, Fresh., Macon, Ga.; Keith, David Drew, Jr., Omega, Ga.; Kell, Thomas Paul, III, Fresh., Swainsboro, Ga.; Kelley, Karen Elizabeth, Fresh., Vidalia, Ga.; Kelley, Robert Emmett, Jr., Bainbridge, Ga.; Kelly, Allan William, Fresh., Milledgeville, Ga.; Kelly, Elaine Karen, Soph., College Park, Ga.; Kelly, Gary Earl, Fresh., Jacksonville, Ga.; Kelly, Patricia Ann, Sr., Sylvania, Ga.; Kelly, Sharon Lynette, Jr., Metter, Ga.

Kemp, Bobbie Ann, Soph., Camilla, Ga.; Kendrick, Aubrey Wayne, Fresh., Barnesville, Ga.; Kennedy, Linda Schenebeck, Fresh., Statesboro, Ga.; Kennedy, Maxwell Byron, Soph., Sardis, Ga.; Kennedy, Nancy Elaine, Jr., Claxton, Ga.; Kennickell, Ida Smith, Sr., Savannah, Ga.; Kent, Helen Marie, Soph., Garfield, Ga.; Kent, John Rountree, Jr., Statesboro, Ga.; Kent, Sharyn Ann, Fresh., Orange Park, Fla.; Kern, Kenan James, Sr., Statesboro, Ga.; Kesler, Kenneth Wayne, Soph., Toccoa, Ga.; Kesler, Sybil Lynn, Jr., Hartwell, Ga.; Kersey, Bessie Gayle, Fresh., Byron, Ga.; Kessler, Annie Ruth, Jr., Rincon, Ga.; Kessler, Sarah Hazel, Jr., Guyton, Ga.; Key, Manuel Vincent, Soph., Caracas, Ven.; Kicklighter, Della M., In-ser., Claxton, Ga.; Kicklighter, James Elliot, Soph., Screven, Ga.; Kicklighter, Sandra Jane, Jr., Claxton, Ga.; Kieffer, Nancy Evelyn, Fresh., Savannah, Ga.; Kight, Carolyn, Fresh., Alamo, Ga.; Kilday, Shirley Ann, Fresh., Claxton, Ga.; Killgo, George Marvin, Jr., Metter, Ga.; Kilgore, John Madison, Fresh., Plant City, Fla.; Kimball, Charles Howard, Jr., Soph., Perry, Ga.; Kimberly, Olin Morris, Sr., Dalton, Ga.; Kinchen, Thomas Alexander, Soph., Thomasville, Ga.; King, Carole Jane, Soph., Savannah, Ga.

King, Charles Kendall, Sr., Denton, Ga.; King, Dale Franklin, Sr., Leesberg, Fla.; King, James Milton, Sr., Atlanta, Ga.; King, Jesse Thomas, Jr., Jr., Macon, Ga.; King, Marion A., Jr., Soph., Royston, Ga.; Kingery, William Ward, Jr., Jr., Warner Robins, Ga.; Kirkendohl, Pauline, Jr., Sylvania, Ga.; Kirkland, Dorothy Faye, Sr., Thomasville, Ga.; Kirkland, Jerry Orman, Soph., Statesboro, Ga.; Kirkland, Jimmy George, Jr., Glennville, Ga.; Kirkland, Thomas Ellijay, Sr., Statesboro, Ga.; Kirkland, Viva Lynn, Soph., Savannah, Ga.; Kirkpatrick, Rosa Lee, Fresh., Augusta, Ga.; Kirksey, Ruth Dianne, Fresh., Butler, Ga.; Kirschner, Faye Ruth, Sr., Savannah, Ga.; Kissam, Robert Lewis, Fresh., Homestead, Fla.; Kitchens, Carol Sue, Sr., Adrian, Ga.; Kitchens, Sylvia Jean, Fresh, Macon, Ga.; Kjerfve, Bjorn Ake, Jr., Statesboro, Ga.; Klein, Betty Crothers, In-ser., Savannah, Ga.; Klepsig, Dorothy Faye, Fresh., Macon, Ga.; Klug, Allan Rudolph, Fresh., Whippany, N.J.; Knight, Billie Sue, Fresh., Swainsboro, Ga.; Knight, Darryl Lamar, Fresh., Albany, Ga.; Knight, Dianne Gwendolyn, Sr., Albany, Ga.; Knight, Jack Ray, Soph., Eastman, Ga.

Knight, John Cantery, Uncl., Atlanta, Ga.; Knight, Leonard Wayne, Junior, Albany, Ga.; Knight, Sherry Kaye, Soph., Manasas, Ga.; Knowlton, Sally Lucille, Fresh., Waycross, Ga.; Knott, Kenneth Merrell, Fresh., Macon, Ga.; Knox, Joe B., Jr., Senior, Brunswick, Ga.; Knowles, Patricia Diane, Fresh., Jacksonville, Fla.; Koger, Shirley Catherine, Fresh., Jacksonville, Fla.; Komich, Mark Richard, Soph., Statesboro, Ga.; Komich, Mary Louise, Uncl., Statesboro, Ga.; Konkle, Mary Rebecca, Fresh., Newington, Ga.; Kozlik, Douglas Alvin, Fresh., Smithtown, N.Y.; Koopmann, Diane Dean, Fresh., Doerun, Ga.; Kopp, June Carlyn, Fresh., Haines City, Fla.; Krakehl, Robert William, Soph., Rochester, N.Y.; Krablean, Cynthia Lee, Fresh., Chamblee, Ga.; Kraus, Wylie Nicholas, Fresh, Swainsboro, Ga.; Krick, Roger Lenwood, Grad., Augusta, Ga.; Kuczynski, Mary Carol, Fresh., Blakely, Ga.; Laing, Barbara Rose, Junior, Macon, Ga.; Lairsey, James Gray, Fresh., Albany, Ga.; Lake, Linda Jane, Fresh, Dublin, Ga.; Lake, Larry Wayne, Soph., Dublin, Ga.; Lamb, Robert Lee, Jr.; Junior, Jesup, Ga.; Lamunda, Jayne Marie, Senior, Hapeville, Ga.; Lance, Suzanne, Fresh., Atlanta, Ga.; Landis, Bonita Florie, Junior, Augusta, Ga.

Landrum, Frances Jean, Fresh., Leesburg, Ga.; Lane, Duke John David, Fresh., Ft. Valley, Ga.; Lane, Carolyn Sue, Fresh., Townsend, Ga.; Lane, Lana Cheryl, Fresh., Millen, Ga.; Lane, Lauren Leigh, Junior, Macon, Ga.; Lane, Linda Ruth, Fresh., Albany, Ga.; Lane, Norma Jean, Junior, Waycross, Ga.; Lane, Robert Edward, Senior, Waycross, Ga.; Lane, Sara Jo, Senior, Sylvania, Ga.; Lane, William Waters, Fresh., Sylvania, Ga.; Laney, Joan Elizabeth, Soph., Augusta, Ga.; Langford, Lapaula, Senior, Waycross, Ga.; Langford, Roland Everett, Senior, Savannah, Ga.; Lang, Sara Dianne, Senior, Tifton, Ga.; Langley, Kathleen, Fresh., Macon, Ga.; Langston, Dante Oliver, Fresh., Cranbury, N.J.; Lanier, Bobby Dale, Senior, Ludowici, Ga.; Lanier, Dicky Nye, In-Ser, Lyons, Ga.; Lanier, Doris Nadine, Junior, Statesboro, Ga.; Lanier, Dorothy Frances, Fresh., Portal, Ga.; Lanier, James Leo, Junior, Fellsmere, Fla..; Lanier, Judy Rebecca, Soph., Metter, Ga.; Lanier, Lillie Joiner, Fresh., Brooklet, Ga.; Lanier, Lydia Susan, Junior, Columbus, Ga.; Lanier, Lou Ann, Soph., Lyons, Ga.; Lanier, Marcia Ann, Soph., Statesboro, Ga.; Lanier, Margaret Ann, Fresh., Macon, Ga.

Lanier, Sherry Anne, Jr., Statesboro, Ga.; Lanier, Steve Rayford, Jr., Statesboro, Ga.; Lanier, William Bobby, Sr., Metter, Ga.; Lanneau, Gary Wayne, Jr., Ashburn, Ga.; Lankford, Henry Austin, Fresh., Pearson, Ga.; Lansford, Diane Marie, Sr., Americus, Ga.; Larrick, Judith Anne, Fresh, Robins AFB, Ga.; Larrimore, Audrey, Soph, Savannah, Ga.; Laseter, Michael Allen, Fresh, Madison, Ga.; Laseter, Judith Ann, Soph, Covington, Ga.; Latimer, Charles Howell, Jr., Cartersville, Ga.; Latimer, Emma Rose, Sr., Rayle, Ga.; Latimer, Morgan Len, Sr., Macon, Ga.; Lawrence, John Henry, Fresh, Swainsboro, Ga.; Lavender, Arthur James, Soph, Gordon, Ga.; Lavender, Bonnie Beth, Soph, Jefferson, Ga.; Lavender, Byron Francis, Fresh, Gordon, Ga.; Law, David Allison, Soph, Thomasville, Ga.; Lawrence, Paulette Rose, Fresh, Gainesville, Ga.; Lawhorne, Gayle, Fresh, Dawson, Ga.; Lawson, James Randall, Sr., Garden City, Ga.; Lawson, Lillian Agnes, Jr., Cochran, Ga.; Layson, Henry Dolford, Jr., Milledgeville, Ga.; Layton, Nancy Lynne, Sr., Swainsboro, Ga.; Leavelle, Marilyn Frances, Fresh, Tocker, Ga.; Leclair, Sherill Marie, Fresh, East Point, Ga.

Ledford, Boneta Meeks, Jr., Hephzibah, Ga.; Ledford, Larry Garnett, Grad, Hepzibah, Ga.; Lee, Bertie Frances, Soph, Vidalia, Ga.; Lee, Betty Rebecca, Jr., Macon, Ga.; Lee, Charles Claudell, Fresh, Ft. Gordon, Ga.; Lee, Carolyn Madden, Sr., Elberton, Ga.; Lee, Harold Fred, Jr., Sylvania, Ga.; Lee, Helen Linda, Jr., Nahunta, Ga.; Lee, John Paul, Sr., Talbottom, Ga.; Lee, Johnnie Eugene, Sr., Rincon, Ga.; Lee, Lennie Ellen, Fresh, Metter, Ga.; Lee, Linda, In-Ser, Metter, Ga.; Lee, Marshall Emory, Fresh, Grantville, Ga.; Lee, Martha Royall, Jr., Cochran, Ga.; Lee, Roy, Fresh, Guyton, Ga.; Lee, Sybil Raulerson, Jr., Hinesville, Ga.; Lehardy, Jeanne G., Grad, Statesboro, Ga.; Leitch, David Kirkwood, Fresh, Toccoa, Ga.; Lenz, Mary Elizabeth, Jr., Brunswick, Ga.; Lennox, Miriam Elaine, Soph, Warner Robins, Ga.; Leonard, Gregory James, Fresh, Perry, Ga.; Leonard, Pierce Dorrsent, Jr., Swainsboro, Ga.; Leonard, Thomas Frank, Fresh, Perry, Ga.; Leverett, Marilyn, Soph, Lincolnton, Ga.; Lewis, Charles Lee, Soph, Greenville, S.C.; Lewis, Carolyn Smith, Sr., Nahunta, Ga.; Lewis, Deborah Edith, Fresh, Griffin, Ga.; Lewis, Earl Frederick, Sr., Perry, Ga.

Lewis, Essie Elaine, Jr., Moultrie, Ga.; Lewis, Jack M., Uncl, Statesboro, Ga.; Lewis, James Alvin, Fresh, Baxley, Ga.; Lewis, Janice Deal, Grad, Statesboro, Ga.; Lewis, Johnny S., Grad, Glennville, Ga.; Lewis, Kathy Elizabeth, Fresh, Fernandina, Fla.; Lewis, Mary Ann, Grad, Statesboro, Ga.; Lewis, Robert Walker, Soph, Monticello, Ga.; Lewis, Sarah Judith, Jr., Eatonton, Ga.; Lewis, Virginia Lansdell, In-Ser, Waynesboro, Ga.; Lie-Nielson, Charles, Soph, Wray, Ga.; Lifsey, Jerry Leon, Sr., Griffin, Ga.; Lightsey, Helen, Soph, Surrency, Ga.; Lindsey, Arlene Elizabeth, Fresh, Macon, Ga.; Lindberg, Mark Leland, Sr., Atlanta, Ga.; Lindsey, John Wayne, Fresh, Reidsville, Ga.; Lindsey, Janice Addie, Jr., Jacksonville, Fla.; Lindsey, Michael Willis, Sr., Danburg, Ga.; Link, Regina, Sr., Statesboro, Ga.; Lister, Sybil Rose, Fresh, Ft. Valley, Ga.; Littlefield, James Lynn, In-Ser, Macon, Ga.; Littleton, Sheila Venice, Fresh, Moultrie, Ga.; Lively, Herbert Lamarr, Jr., Sylvania, Ga.; Lively, Janice Irene, Sr., Waynesboro, Ga.; Lloyd, Gwendolyn Dale, Soph, Cobbtown, Ga.; Lockwood, Carl Joseph, Jr., Augusta, Ga.; Logan, Eleanor Anne, Fresh, Meansville, Ga.

Loggins, Larry Arnold, Sr., Hoschton, Ga.; Lokey, Mary Elizabeth, Fresh, Thomson, Ga.; Long, Dianne Elizabeth, Soph, Savannah, Ga.; Long, Jerry Cleveland, Sr., Sardis, Ga.; Long, Mary Frances, Jr., Ludowici, Ga.; Long, Michael Joseph, Jr., Warner Robins, Ga.; Lopresti, Jack Vincent, Jr., Millen, Ga.; Looney, Virginia Elizabeth, Fresh, Albany, Ga.; Lord, Julius Edwin, Jr., Monroe, Ga.; Lord, Dennis Gary, Fresh, Union Point, Ga.; Lord, Ottis Kermit, Jr., Hazelhurst, Ga.; Lord, T. J., Grad Dudley, Ga.; Lord, Tonie Loriene, Jr., Dudley, Ga.; Lorenz, Evelyn Anne, Jr., Macon, Ga.; Lorick, Linda Kay, Uncl, Savannah, Ga.; Loska, Charles Henry, Sr., Waycross, Ga.; Lott, Frances Diane, Soph, Brunswick, Ga.; Lotti, Dave Michael, Soph, Warner Robins, Ga.; Love, David Lamar, Jr., Morganton, Ga.; Love, Susan Elizabeth, Soph, Savannah, Ga.; Lovejoy, Priscilla Ethel, Soph, Sparta, Ga.; Lovelace, Everette Glenn, Soph, Kings Mtn., N.C.; Lovelace, Harriette Terry, Soph, Thomson, Ga.; Lovein, Robert Short, Jr., Nashville, Ga.; Lovins, Carolyn Devenne, Grad, Hinesville, Ga.; Low, Mary, Jr., Augusta, Ga.; Lowder, Archie Samuel, Sr., Brunswick, Ga.

Lowe, Thomas Bowling, Fresh, Atlanta, Ga.; Lowery, Pate Colquitt, In-Ser, Lumber City, Ga.; Lowery, Karen Laura, Soph, Augusta, Ga.; Lowe, Patricia Karen, Fresh, Macon, Ga.; Lowrie, Patricia Neel, Soph, Tallahassee, Fla.; Lowman, Robert Dean, Jr., Juno, Ga.; Loyd, Marilyn, Fresh, Macon, Ga.; Lucas, Celia Elaine, Soph, Warner Robins, Ga.; Lucas, George Latimore, Fresh, Atlanta, Ga.; Lucas, Peggy Joyce, Jr.; Cochran, Ga.; Lucy, Walta Corrie, Sr., Statesboro, Ga.; Luedtke, Carol Ann, Soph, Atlanta, Ga.; Luiz, Paul Stephen, Fresh, Thomasville, Ga.; Luke, Roger Dale, Fresh, Pelham, Ga.; Lumpkin, Joseph Henry, Jr., Warner Robins, Ga.; Lundstrom, Ronald Arthur, Soph, Jonesboro, Ga.; Lunger, Carol Amamda, Fresh, Mendham, N.J.; Lynch, Monika F., Jr., Statesboro, Ga.; Lynch, Ralph James, Jr., Atlanta, Ga.; Lynn, Donna Rae, Soph, Savannah, Ga.; Lynn, David Robert, In-Ser, Savannah, Ga.; Lynn, Wendell Durwood, Jr., Collins, Ga.; Macon, Bernice Graves, In-Ser, Claxton, Ga.; Maddox, Beverly Jean, Sr., Savannah, Ga.; Maddox, Julia Brown, Soph, Macon, Ga.; Maddox, Lila Joan, Fresh, Eatonton, Ga.; Maddox, Selmon Thurman, Fresh, Decatur, Ga.

Magee, Paige F., Jr., Jacksonville, Fla.; Magee, Susan Elizabeth, Sr., Savannah, Ga.; Maglioli, Louise Marie, Fresh, Swainsboro, Ga.; Magnon, Louis Anthony, Jr., San Antonio, Tex.; Magoon, Billie Clyde, Fresh, Hartwell, Ga.; Maguire, Michael Harold, Sr., Warrenton, Ga.; Maine, Jimmy Sylvester, Soph, Bonaire, Ga.; Mainland, Marie Annette, Fresh, Jonesboro, Ga.; Majors, Raymond Alexander, Grad, Statesboro, Ga.; Majors, Susan Louise, Fresh, Claxton, Ga.; Mallard, Lawrence Lowell, Sr., Statesboro, Ga.; Mallard, Robert Ralph, Soph, Statesboro, Ga.; Maleszewski, Thomas C., Sr., Statesboro, Ga.; Malone, Eleanor Weeks, Fresh, Macon, Ga.; Maloy, Bonnelle Suber, Sr., Alma, Ga.; Malpas, J. Kenyon, Sr., Jasper, Fla.; Maner, Harvey Lee, Jr., Stockbridge, Ga.; Manchee, David Kenneth, Fresh, Sandy Springs, Ga.; Manke, Linda Susan, Fresh, Stone Mountain, Ga.; Manley, James Albert, Soph, Statesboro, Ga.; Mann, Angeline Sue, Jr., Albany, Ga.; Mannn, Linda Sue, Sr., Pineview, Ga.; Manning, Jon Allen, Fresh, Aurora, Ill.; Manry, Rebecca Pearl, Soph, Edison, Ga.; Manry, Thelma Delores, Jr., Smithville, Ga.; Mansfield, Laura Kathleen, Soph, Albany, Ga.; Mansfield, Nancy Pauline, Sr., Albany, Ga.

Manuel, Panagiotis, Michael, Sr., Savannah, Ga.; Marchant, Margie Maureen, In-Ser, Omega, Ga.; Marion, Emily Anne, Soph, Scotland, Ga.; Markham, Beverly Elaine, Soph, Warner Robins, Ga.; Marsh, Barbara Ann, Fresh, Savannah, Ga.; Marsh, Edwin Earl, Jr., Greenville, Ga.; Marsh, Louise Smith, In-Ser, Statesboro, Ga.; Marsh, Susan Myra, Fresh, Ft. Lauderdale, Fla.; Marshall, Ann Elizabeth, Fresh, Chamblee, Ga.; Marshall, Charlie George, Sr., Moultrie, Ga.; Martin, Barbara Martin, Jr., Mt. Vernon, Ga.; Martin, Barry Edward, Soph, Washington, Ga.; Martin, Bobby Dennis, Soph, Reynolds, Ga.; Martin, Donna Sue, Fresh, Statesboro, Ga.; Martin, Gary Charles, Soph, Pembroke, Ga.; Martin, Edsel Deweese, In-Ser, Savannah, Ga.; Martin, James William, Soph, Atlanta, Ga.; Martin, Joanna Bearden, Fresh, Macon, Ga.; Martin, John L., Soph, Kite, Ga.; artin, Kenneth Charles, Sr., St. Louis, Mo.; Martin, Lawrence Parker, Jr., Statesboro, Ga.; Martin, Lillian Juanita, Sr., Thomasville, Ga.; Martin, Linda Allene, Soph, Uvalda, Ga.; Martin, Patricia Dianne, Fresh, Moultrie, Ga.; Martin, Robbie Ann, Fresh, Madison, Ga.; Martin, Richard Allen, Fresh, Stone Mountain, Ga.; Martsolf, Michael Paul, Jr., Augusta, Ga.

Marxsen, Craig Sutcliffe, Soph, Macon, Ga.; Marwitz, Virginia Anne, Jr., College Park, Ga.; Mason, Danny Steve, Fresh, Macon, Ga.; Mason, Eugene Leroy, Sr., Lyons, Ga.; Mason, George Robert, Jr., Swainsboro, Ga.; Mason, Harry Gerard, Jr., Valley Stream, N.Y.; Mason, Scott Lee, Fresh, Swainsboro, Ga.; Massa, Phillip Joseph, Fresh, Staten Island, N.Y.; Massee, Robert Cater, Sr., Hawkinsville, Ga.; Massee, Stella Lenora, Jr., Hawkinsville, Ga.; Massey, Curt Wayne, Fresh, Commerce, Ga.; Massengale, Edgar Lee, Sr., Gordon, Ga.; Massey, David McDonald, Fresh, Waycross, Ga.; Massey, Hubert Ray, Soph, Toccoa, Ga.; Massey, Jeffry Duane, Sr., Columbus, Ga.; Massey, William Gerald, Soph, Hogansville, Ga.; Masters, Claire Lucas, Jr., Beaufort, S.C.; Matheny, Cynthia Kaye, Soph, Doraville, Ga.; Mathews, Bettye Lynn, Fresh, Ft. Valley, Ga.; Mathews, Sonja Marie, Soph, St. Simons, Ga.; Mathis, Menzanna, Soph, Brunswick, Ga.; Mathis, Sandra Anne, Fresh, Ft. Gaines, Ga.; Matthews, Gennie Raye, Soph, Jacksonville, Fla.; Mattox, Bonnie Jane, Soph, Ft. Benning, Ga.; Maulden, Wilton Ronnie, Sr., Brunswick, Ga.; Mauldin, Susan Rebecca, Fresh, Marietta, Ga.; Mayer, Jean Marie, Jr., Columbus, Ga.

May, Fayne H., Grad, Hinesville, Ga.; May, Gail Catherine, Fresh, Macon, Ga.; Mays, Philip Roland, Fresh, Jacksonville, Fla.; Mayhew, Ronald Knowlton, Jr., Atlanta, Ga.; Maynor, Wilbert, In-Ser, Sylvania, Ga.; Mayo, Carolyn Stacks, Jr., Lancaster, S.C.; Mayo, Joanne, Soph, Jacksonville, Fla.; Mayo, Marvin Durham, Grad, Rome, Ga.; Mayo, Susan Ouido, Fresh, Sandersville, Ga.; Mays, Don Pinkney, Sr., Yamassee, S.C.; Mays, Jo Ann, Fresh, Atlanta, Ga.; Mays, Mary Anne, Sr., Statesboro, Ga.; McAlister, Donald Walker, Soph, Columbia, S.C.; McAlum, Harry Gene, Fresh, Alamo, Ga.; McAnally, Carolyn Mizell, Sr., Statesboro, Ga.; McAnally, Julius Moye, Sr., Statesboro, Ga.; McArthur, David Charles, Jr., Jacksonville, Fla.; McBrayer, James Harmon, Fresh, Macon, Ga.; McBride, Larry Edward, Fresh, Statesboro, Ga.; McBride, Richard Hampton, Jr., Brunswick, Ga.; McCaffrey, Edward Joseph, Sr., Statesboro, Ga.; McCall, Leland Marcus, Jr., Reidsville, Ga.; McCall, Lamar Holmes, Jr., Soph, Reidsville, Ga.; McCarthy, Patricia Claire, Fresh, Savannah, Ga.; McCarthy, Joseph James, Sr., Savannah, Ga.; McCarty, Karen Ann, Fresh, Warner Robins, Ga.; McClain, Dennis Douglas, Fresh, St. Simons, Ga.

McClain, Jerry Michael, Soph, Estanollee, Ga.; McClelland, James Wesley, Soph, Atlanta, Ga.; McClintock, Jerry Gilmore, Soph, Augusta, Ga.; McClung, Samuel Boyce, Soph, Macon, Ga.; McCollum, Russell Ward, Jr., Commerce, Ga.; McConnell, Glenda Murl, Jr., Brunswick, Ga.; McCorkel, Charlotte Hazel, Fresh, Statesboro, Ga.; McCorkle, John Kenneth, Sr., Statesboro, Ga.; McCorkle, Linda Cheryl, Fresh, Statesboro, Ga.; McCormack, Mary Jo, Fresh, Baxley, Ga.; McCormick, Gemmell Julian, Fresh, Augusta, Ga.; McCranie, Glenn Herbert, Soph, Lyons, Ga.; McCormick, Carroll King, Fresh, Hinesville, Ga.; McCrary, Janet Lee, Fresh, Macon, Ga.; McCrary, Linda Jean, Fresh, Doerun, Ga.; McCray, Vannie Lois, Fresh, Statesboro, Ga.; McCullough, Jerry Dean, Fresh, Odum, Ga.; McDaniel, Barbara Anne, Fresh, Atlanta, Ga.; McDaniel, Charles Wayne, Soph, Perkins, Ga.; McDaniel, Elmer Fred, Sr., LaGrange, Ga.; McDaniel, Joseph Stephen, Jr., Macon, Ga.; McDaniel, Preston Jesse, Soph, Vidalia, Ga.; McDonald, Julia Barrie, Jr., Jesup, Ga.; McDonald, Linda Dawn, Fresh, Macon, Ga.; McDonald, Laverne Hermine, Sr., Tifton, Ga.; McDonald, Ronny Paul, Fresh, Commerce, Ga.; McDuffie, J. Michael, Fresh, Sarasota, Fla.

McDuffie, Samuel Antony, Jr., Macon, Ga.; McDuffie, William Edward, Jr., Swainsboro, Ga.; McEachin, Barbara Jacquely, Sr., Hazlehurst, Ga.; McElroy, Eugenia Paige, Fresh, Atlanta, Ga.; McElroy, Wayne Roberts, Fresh, Moultrie, Ga.; McGahee, Joyce Marie, Fresh, Savannah, Ga.; McGahee, Margaret Carolyn, Fresh, Camilla, Ga.; McGee, Mary Jo, Jr., Savannah, Ga.; McGee, Ronald Charles, Soph, Gastonia, N.C.; McGhee, Sherry Beth, Fresh, Waycross, Ga.; McGinnis, Mary Bernard, Fresh, Rome, Ga.; McGoogan, Beverly Gail, Soph, Brunswick, Ga.; McGowan, Michael Lewis, Fresh, Metter, Ga.; McGoogan, John Calvin, Fresh, Quitman, Ga.; McGraw, John Barry, Jr., Shelby, N.C.; McGregor, Robert Lamar, Fresh, Reidsville, Ga.; McInvale, Billy Jack, Fresh, Warner Robins, Ga.; McKenzie, Gerald Rosby, Fresh, Macon, Ga.; McKenzie, Patricia Alletta, Fresh, Neptune, N.J.; McKinney, Edwin Mercer, Jr., Statesboro, Ga.; McKinley, Janice Irene, Sr., Pitts, Ga.; McKinnor, Susan Lynne, Jr., Douglas, Ga.; McKinney, Leslie Barber, Sr., Statesboro, Ga.; McLanahan, Myra Estelle, Fresh, Elberton, Ga.; McLain, Amelia, Jr., Lyons, Ga.; McLanahan, Zack William, Soph, Elbertson, Ga.; McLaughin, Sara Elizabeth, Soph, Manchester, Ga.

McLaughlin, James Bruce, Jr., Albany, Ga.; McLean, Dorothy Olmstead, Grad, Hinesville, Ga.; McLean, Cheryl Lynn, Sr., Alma, Ga.; McLemore, Ronald Wilson, Soph, Columbus, Ga.; McLendon, Charlotte Jewell, Soph, Blakely, Ga.; McLendon, Jeannie, Soph, Edison, Ga.;McLendon, Robert George, Fresh, Forest Park, Ga.; McLeod, Brenda Faye, Fresh, Hawkinsville, Ga.; McLeod, John Duncan, Sr., Swainsboro, Ga.; McLeod, Rebecca Diane, Sr., Chester, Ga.; McLeod, Wallace Edward, Sr., Statesboro, Ga.; McMahon, Francis Gene, Soph, Valdosta, Ga.; McMaster, William Chandler, Sr., Tennille, Ga.; McMasters, James Arthur, Sr., Charleston, S.C.; McMillan, Donna Sue, Sr., Osierfield, Ga.; McMillan, William Lee, Sr Jekyll Isl., Ga.; McMillan, Mary Olivia, Soph, Jacksonville, Fla.; McNally, Donald Joseph, In-Ser, Savannah, Ga.; McNair, Fowler Nickson, Sr., Leary, Ga.; McNeely, Donnie Wilton, Fresh, Swainsboro, Ga.; McSeely, John Lewis, Fresh, Warner Robins, Ga.; McNeill, Constance T., In-Ser, Savannah, Ga.; McPhail, Brenda Ladonna, Soph, Macon, Ga.; McPherson, Corey Gwen, Fresh, Decatur, Ga.; McPherson, Sharon Lynn, Soph, Maitland, Fla.; McRae, John Daniel, Soph, Swainsboro, Ga.; McWhorter, Jeannie Lynn, Fresh, Warner Robins, Ga.

McWhorter, Sandra Deaborn, Jr., Washington, Ga.; McWilliams, Charles Leroy, Soph, Macon, Ga.; Meaders, Carol Lillie, Sr., Smyrna, Ga.; Mealor, David James, Soph, Hapeville, Ga.; Mealor, Mary Katherine, Fresh, Hapeville, Ga.; Medders, Gayle Elaine, Jr., Brunswick, Ga.; Meeks, Freddy Ladon, Soph, Waycross, Ga.; Meeks, Forrest Colon, Jr., Perry, Ga.; Meeks, Nellie Ann, Soph, Wrightsville, Ga.; Meeks, Patsy, Sr., Soperton, Ga.; Meeks, Ruth Burch, Jr., Pulaski, Ga.; Megdal, William Howard, Soph, Beaver Falls, Pa.; Meinders, Dea na Jo, Soph, Camilla, Ga.; Melton, Charles Robert, Soph, Bolingbroke, Ga.; Melton, Donna Faye, Soph, Atlanta, Ga.; Melton, Mary Jo, Jr., Woodbury, Ga.; Melvin, Sharon Kay, Sr., Fitzgerald, Ga.; Mendenhall, Mary Kathlyn, Jr., Columbus, Ga.; Mengel, William Leon, Jr., Lakeland, Fla.; Mertins, Louis Edebohls, Soph, Augusta, Ga.; Mercer, Joe Irwin, Sr., Jeffersonville, Ga.; Mercer, Mary Kay, Fresh, Elberton, Ga.; Mercer, Mary Lou, Sr., Metter, Ga.; Merritt, Byron Oliver, Jr., Atlanta, Ga.; Merritt, Paul Anthony, Jr., Macon, Ga.; Merritt, Richard Lenard, Soph, Griffin, Ga.; Merritt, Thomas Larry, Sr., Fitzgerald, Ga.

Mesnick, Anita Carol, Soph, Jacksonville, Fla.; Meybohm, Robert Lawrence, Fresh, Harlem, Ga.; Michaels, Jerry S., Soph, Savannah, Ga.; Michele, Roddy Lee, Soph, Groveland, Fla.; Middlebrooks, Calvin Andre, Jr., Perry, Ga.; Middlebrooks, Christine, Fresh, Griffin, Ga.; Middlebrooks, Meldrim Fran, Soph, Macon, Ga.; Middleton, Emogene Stroman, In-Ser, Savannah, Ga.; Middleton, Marion Latrelle, Sr., Ludowici, Ga.; Mikell, Helen Jacquelyn, Grad, Savannah, Ga.; Milberg, Joseph Bruce, Jr., New York, N.Y.; Miles, Constance Ann, Fresh, Surrency, Ga.; Miles, Mary Virginia, Sr., Waycross, Ga.; Miller, Andrew Wayne, Soph, Savannah, Ga.; Miller, Carroll Bruce, Sr., Statesboro, Ga.; Miller, Joan Elizabeth, Sr., St. Simons, Ga.; Miller, Glenn Edward, Soph, Savannah, Ga.; Miller, Patricia Ann, Sr., Albany, Ga.; Miller, Paula Jane, Soph, Martinez, Ga.; Miller, Peggy Joyce, Sr., Statesboro, Ga.; Miller, Shelia Marie, Jr., Savannah, Ga.; Miller, Tim Alfred, Fresh, Commerce, Ga.; Miller, Virginia Clark, Fresh, Warner Robins, Ga.; Milligan, George, Jr., Callahan, Fla.; Mills, Gerald Ralph, Sr., Irwinton, Ga.; Mills, Marsha Lee, Jr., Darien, Ga.; Mills, William Carlos, Fresh, Augusta, Ga.

Milner, Eugenia Lee, Fresh, Decatur, Ga.; Milton, Alan Joseph, Fresh, Claxton, Ga.; Milton, Carolyn, Fresh, Oliver, Ga.; Milwee, Rayburn Thomas, Soph, Longwood, Fla.; Mimbs, William Harry, Sr., Statesboro, Ga.; Mims, Harry Clayton, Soph, Pavo, Ga.; Mingledorff, Carl Mathews, Jr., Douglas, Ga.; Mitchell, Deloris, Soph, Claxton, Ga.; Mitchell, Edward

William, Jr., Columbus, Ga.; Mitchell, Gena Elaine, Sr., Fitzgerald, Ga.; Mitchell, Joseph William, In-Ser, Jacksonville, Fla.; Mitchell, Linda HazeSoph, Warner Robins, G.; Mitchell, Mary Elizabeth, Fresh, Atlanta, Ga.; Mitchell, Perry Lee, Sr., Millen, Ga.; Mitchell, Sara Ann, Fresh, Fitzgerald, Ga.; Mixon, Katherine, Fresh, Decatur, Ga.; Mize, Marshal Dekle, Jr., Griffin, Ga.; Mobley, Vivian Anderson, Fresh, Statesboro, Ga.; Mobley, Ellen Rebecca, Sr., Whigham, Ga.; Mock, Billy, In-Ser, Doerun, Ga.; Mock, Helen Carlene, Fresh, Richmond Hill, Ga.; Mock, Jesse Wade, Soph, Statesboro, Ga.; Mock, Mary Faye, Sr., Ellabell, Ga.; Moist, Elizabeth Gillie, Fresh, Atlanta, Ga.; Monfort, Carole Jean, Sr., Desoto, Ga.; Monroe, Minnie G., Fresh, Ashburn, Ga.; Montford, Kenneth Avery, Jr., Glenwood, Ga.

Montgomery, Clinton Lamar, Soph, Macon, Ga.; Montgomery, Walker Phelps, Jr., Warner Robins, Ga.; Moody, Jan Elizabeth, Fresh, Perry, Ga.; Moody, Lawrence Floyd, Soph, Albany, Ga.; Moody, Thomas Kenneth, In-Ser, Valdosta, Ga.; Moody, Susan Catherine, Fresh, Perry, Ga.; Mooney, Carolyn Ruth, Sr., Cartersville, Ga.; Mooney, Deborah Annette, Fresh, Treasure Is., Fla; Moore, Autry Alton, Soph, Arabi, Ga.; Moore, Charles Ross, Jr., Oakfield, Ga.; Moore, Carol Ann, Soph, Savannah, Ga.; Moore, Donald Ose, Sr., Gordon, Ga.; Moore, John Holland, Fresh, Athens, Ga.; Moore, James Clifton, In-Ser, West Green, Ga.; Moore, Judy Lynn, Fresh, Metter, Ga.; Moore, June Carolyn, Fresh, Twin City, Ga.; Moore, Mary Annette, Jr., Metter, Ga.; Moore, Larry Paul, Fresh, Gordon, Ga.; Moore, Linda Joyce, Fresh, Rochelle, Ga.; Moore, Melanie Jane, Fresh, Griffin, Ga.; Moore, Mary Ellyn, Fresh, Dahlonega, Ga.; Moore, Nancy Ellen, Soph, Atlanta, Ga.; Moore, Neal Dewitt, In-Ser, Brooklet, Ga.; Moore, Robert Darryl, Fresh, Augusta, Ga.; Moore, Robert Truett, Soph, Macon, Ga.; Moore, Roy Lee, Jr., Gordon, Ga.; Moore, Sandra Louise, Jr., Savannah, Ga.

Moore, Terry Hendrix, Sr., Swainsboro, Ga.; Moore, Thomas Parker, Fresh, Buena Vista, Ga.; Morgan, Christopher Louis, Fresh, Twin City, Ga.; Mordecai, Carol Ann, Jr., Savannah, Ga.; Morgan, Jeanette Lynn, Sr., Mt. Dora, Fla.; Morgan, Clarence Edward, Soph, Springfield, Ga.; Morgan, John Michael, Jr., Wrens, Ga.; Morgan, Mary Elaine, Sr., Sylvania, Ga.; Morgan, Paul Eugene, Fresh, Springfield, Ga.; Morgan, Phillis Elizabeth, Fresh, Springfield, Ga.; Morgan, Robert Allen, Soph, Macon, Ga.; Morgan, Thomas Ashley, Soph, Claxton, Ga.; Morgan, Thomas Robert, Sr., Sylvania, Ga.; Morris, Ira Durell, Soph, Savannah, Ga.; Morris, Janett, Sr., Atlanta, Ga.; Morris, Joyce Marcheta, Jr., Fitzgerald, Ga.; Morris, Judith Ann, Jr., Macon, Ga.; Morris, Lenora Dawne, Sr., Oak Park, Ga.; Morris, Linda Joyce, Soph, Screven, Ga.; Morris, Nancy Edwina, Grad, Statesboro, Ga.; Morris, Olivia Lynn, Fresh, Decatur, Ga.; Morris, Sarah Eileen, Soph, Douglasville, Ga.; Morris, Thomas Earl Jr., Adrian, Ga.; Morrison, Albert Harvey, Jr., Warner Robins, Ga.; Morrow, Laurel Jeannine, Fresh, Macon, Ga.; Morton, Edward Dowd, Jr., Blakely, Ga.; Moseley, Jacquelyn Anita, Fresh, Macon, Ga.

Mosely, Lewis Wayne, Jr., Tifton, Ga.; Mosely, Andrea Carlene, Sr., Savannah, Ga.; Mosely, Suzanne, Fresh, Lizella, Ga.; Moses, William Frank, In-Ser, Sandersville, Ga.; Mosley, Ulysee, Fresh, Albany, Ga.; Moss, Elizabeth, Jr., St. Simons, Ga.; Moulder, Kenneth Leroy, Jr., Clarksville, Ga.; Moxley, Danny Brown, Fresh, Swainsboro, Ga.; Mulkey, Linda Lou, Jr., Ocilla, Ga.; Mulkey, Selena Ann, Fresh, Perry, Ga.; Muller, Claudia Burkett, Jr., Statesboro, Ga.; Mulholland, Jaye Elizabeth, Soph, Eustis, Fla.; Mulling, Emory Wade, Fresh, Metter, Ga.; Mullis, Earl Edward, Sr., Baxley, Ga.; Mullis, Jack Dennis, Sr., Hawkinsville, Ga.; Mundy, Joseph Winfield, Fresh, Macon, Ga.; Mullins, Rosalynn, Fresh, Statesboro, Ga.; Mullis, William Paul, Soph, Charlotte, N.C.; Munro, Linda Sue, Fresh, Thomasville, Ga.; Munch, Sara Martha, Fresh, Jensen Beach, Fla.; Murdock, Charlotte Ann, Sr., Columbus, Ga.; Murphy, Judith Lynn, Jr., Decatur, Ga.; Murphy, Jane, Sr., Jacksonville, Fla.; Murray, Jefferson, Soph, Augusta, Ga.; Murray, Larry Winn, Sr., Macon, Ga.; Murray, Mildred Phillips, Sr., Macon, Ga.; Murphy, Sharon Gail, Sr., Moultrie, Ga.

Musgrove, Demond Chris, Sr., Meigs, Ga.; Musick, Alice Ann, Soph, Moultrie, Ga.; Musick, Mary Jewel, Fresh, East Point, Ga.; Musselwhite, Joe Davis, In-Ser, Warner Robins, Ga.; Musselwhite, Cheryl, Fresh, Camilla, Ga.; Muther, Walter Elliott, Jr., Metter, Ga.; Myers, Sidney Franklin, Fresh, Macon, Ga.; Myers, Stephen Krauss, Jr., Savannah, Ga.; Nall, Gloria Christina, Jr., Savannah, Ga.; Nash, Lillian Annette, Soph, Atlanta, Ga.; Nash, William Roscoe, Grad, Statesboro, Ga.; Nasworthy, Jane, Fresh, Hephzibah, Ga.; Nasworthy, William Jasper, Jr., Haphzibah, Ga.; Nease, Ann Elizabeth, Soph, Guyton, Ga.; Nease, James Sylvester, Fresh, Bellville, Ga.; Neal, Margaret Ann, Jr., Savannah, Ga.; Neder, Janice Amelia, Sr., Savannah, Ga.; Neesmith, Brenda Ann, Fresh, Lyons, Ga.; Neff, William Edward, Sr., Statesboro, Ga.; Nelson, Polly Ann, Jr., Blairsville, Ga.; Nelson, Ralph Wayne, Sr., Warner Robins, Ga.; Nelson, Veatrice Claudia, Soph, Augusta, Ga.; Nelson, William Jay, Jr., Lyons, Ga.; Nemer, Eliana Racy, Fresh, Sao Paulo, Brazil; Norton, Anne White, Jr., Macon, Ga.; Nesmith, Barbara Dianne, Soph, Statesboro, Ga.; Nesmith, Donald Powell, Sr., Statesboro, Ga.

Nessmith, Martin Walton, Fresh, Pembroke, Ga.; Nesmith, Terry Ann, Soph, Moultrie, Ga.; Nessmith, Charles Ricky, Fresh, Statesboro, Ga.; Nevil, Tony Marlin, In-Ser, Register, Ga.; Neville, Natalie Parrish, Sr., Statesboro, Ga.; Nevin, James Nelson, Sr., Cincinnati, Ohio, New, Diane Lee, Sr., Harrison, Ga.; New, Zackie, Sr., Uvalda, Ga.; Newberry, John Marcus, Fresh, Lizella, Ga.; Newberry, Frances Rebecca, Soph, Colquitt, Ga.; Newbold, Daniel McPhail, Jr., Crescent City, Fla.; Newell, Cheryl Ann, Jr., Winder, Ga.; Newell, Margaret Clair, Sr., Byron, Ga.; Newsom, Mary Eugenia, Fresh, Davisboro, Ga.; Newton, Brenda Kay, Fresh, Twin City, Ga.; Newton, Grace Williams, In-Ser, Forest Park, Ga.; Newton, Ralph Palmer, Sr., Savannah, Ga.; Nicholson, Billy Marshall, Jr., Cairo, Ga.; Nicholson, Jane Kelly, Jr., Jacksonville, Fla.; Nisbet, Samuel Edward, Fresh, Darien, Ga.; Nix, Ray Edward, Fresh, Gainesville, Ga.; Nixon, Nancy Jane, Sr., Carrollton, Ga.; Nixon, Gayle Carole, Fresh, Warner Robins, Ga.; Nobles, Joseph Edward, Jr., Augusta, Ga.; Noggle, Fred Taylor, Jr., Louisville, Ga.; Nordman, Robert William, Sr., Patterson, Ga.; Norman, Jeffrey Melvin, Soph, Statesboro, Ga.

Norman, Judy Alexis, Soph, Savannah, Ga.; Norman, Pamelle Jane, Jr., Dover, Ga; Norman, Terry Austin, Sr., Winston-Salem, N.C.; Norman, Vickie Dianne, Fresh, Moultrie, Ga.; Norris, Cecil Calvin, Fresh, Davisboro, Ga.; Norris, Mary Elizabeth, Sr., Columbus, Ga.; Norris, Jimmie Franklin, Sr., Warrenton, Ga.; Norton, Hubert Melvin, Soph, Statesboro, Ga.; Norton, Judy Gail, Fresh, Roswell, Ga.; Norton, William Arnold, Grad, Fairburn, Ga.; North, John Wright, Sr., Waynesboro, Ga.; Norwood, Martha Francis, Soph, Thomasville, Ga.; Norwicki, Joseph Marvin, Sr., Jacksonville, Fla.; Nunnally, John Robert, Grad, Statesboro, Ga.; Nystrom, John H., Jr., Eustis, Fla.; Oakley, Gilbert Sidney, Fresh, Milledgeville, Ga.; Obrien, Elaine Frances, Soph, Surrency, Ga.; Odom, Franklin Currie, Fresh, Brunswick, Ga.; Odom, John Duncan, Soph, Brunswick, Ga.; Odom, Sandra Kaye, Fresh, Warner Robins, Ga.; Odum, Robert Harold, Fresh, Reidsville, Ga.; Ogier, Marion Ollys, Jr., Jacksonville, Fla.; Oglesby, James David, Sr., Alexander, Ga.; Oglesby, Sally Ann, Fresh, Port Wentworth, Ga.; Ogletree, Brenda Kathryn, Jr., Sparta, Ga.; Ohara, Linda Dianne, Fresh, Albany, Ga.; Ohora, Kathleen Francis, Soph, Brunswick, Ga.

Oleary, Timothy James, Jr., Swainsboro, Ga.; Osteen, Robert W., In-Ser, West Green, Ga.; Oliver, Linda Young, Sr., Wrens, Ga.; Oliver, John Preston, Soph, Hazlehurst, Ga.; Oliver, Julie Ann, Soph, Atlanta, Ga.; Olliff, James Lamar, Fresh, Metter, Ga.; Olliff, William Cail, Jr., Statesboro, Ga.; Olmstead, Robin Charles, Jr., Pensacola, Fla.; Olsen, Bernice Anne, Sr., Albany, Ga.; Olsen, Lawrence George, Sr., Savannah, Ga.; Olsen, Mary Grances, Fresh, Albany, Ga.; Oneal, Jerry, Soph, Eastman, Ga.; Oneal, Joe Anthony, Fresh, Decatur, Ga; Oppenheim, Kathryn Leigh, Fresh, Macon, Ga.; Orvold, Donna Marie, Fresh, Decatur, Ga.; O'Quinn, Claire Kathleen, Sr., Atlanta, Ga.; Ostrom, Jollis James, Soph, Richmond Hill, Ga.; Otts, Robert Gray, Sr., Dalton, Ga.; Outz, Lamar Nolan, Fresh, Atlanta, Ga.; Overstreet, Carson Gibson, Sr., Odum, Ga.; Owen, Terry Lynn, Soph, Blackshear, Ga.; Ozanich, Elsie Kay, Fresh, Macon, Ga.; Pace, Linda Louise, Soph, Hazlehurst, Ga.; Pack, Dennis Michael, Fresh, Thomasville, Ga.; Pack, Mary Lynn, Sr., Savannah, Ga.; Pack, Ossie, Soph, Darien, Ga.; Pafford, Larry Mills, Sr., Brunswick, Ga.

Padgett, Raymond Brown, Soph, Glennville, Ga.; Page, Nancy Pierce, Jr., Ellabell, Ga.; Page, James Timothy, Jr., Lyons, Ga.; Page, Hazel Dean, Fresh, Jesup, Ga.; Page, Peggy Sandra, Jr., Columbus, Ga.; Page, John Vick, Fresh, Statesboro, Ga.; Page, Sammy Ray, Soph, Swainsboro, Ga.; Page, William Jimmy, Fresh, Swainsboro, Ga.; Paige, Peter Gerald, In-Ser, Augusta, Ga.; Palmer, Nancy Kay, Soph, Ponte Vedra Beach, Fla.; Palmer, Sandra Elizabeth, Soph, Jonesboro, Ga.; Palmer, Timothy Jackson, Fresh, Lyons, Ga.; Palmer, Woodrow Wilson, Fresh, Savannah, Ga.; Pandtle, Ray Jean, Soph, Savannah, Ga.; Papadam, Pythagoras, Soph, Statesboro, Ga.; Pape, Patricia Anne, Jr., Macon, Ga.; Pappas, Peter James, Fresh. Augusta, Ga.; Parker, Benjamin Rhodes, Fresh, Hampton, S.C.; Parker, Charles Henry, Jr., Baxley, Ga.; Parker, Charles Alvin, Sr., Lyons, Ga.; Park, Ray Lamar, Sr., Statesboro, Ga.; Parker, Cherry Olivia, Soph, Twin City, Ga.; Parker, David, Jr., Millen, Ga.; Parker, Donna Fowler, Fresh, Climax, Ga.; Parker, Jane, SXR., Millen, Ga.; Parker, Linda Elizabetb, Fresh, Savannah, Ga.; Parker, Martha Jacquelynn, Soph, Reynolds, Ga.

Parker, Patricia Gayle, Jr., Wadley, Ga.; Parker, Patricia Ann, Fresh, Marietta, Ga.; Parker, Paul Eston, Fresh, Claxton, Ga.; Parker, Robert Ray, Soph, Ludowici, Ga.; Parker, Sally Edwards, Sr., Claxton, Ga.; Parnell, Letha Faye, In-Ser, Waycross, Ga.; Parrish, Nancy Gail, Soph, Savannah, Ga.; Parrish, Richard Macon, Fresh, Macon, Ga.; Parrott, David, Sopb, Sendia, Ga.; Parrott, Kenneth Dewitt, Fresh, Forest Park, Ga.; Parrott, Gregory Randall, Fresh, Decatur, Ga.; Parrott, Richard Ferrell, Sr., Senoia, Ga.; Parsons, Emmett Houston, Jr., Dalton, Ga.; Partridge, Douglas Carl, Sr., Evans, Ga.; Pass, Carol Ann, Jr., Winder, Ga.; Passink, Leonard Mark, Fresh, Savannah, Ga.; Pate, Joan Elizabeth, Fresh, Macon, Ga.; Patrick, Micheal Austin, Fresh, Winder, Ga.; Patrick, Elizabeth Diane, Fresh, Bloomingdale, Ga.; Pate, William MacDonald, Jr., Palm Beach, Fla.; Patten, David Neil, Fresh, Quitman, Ga.; Patterson, Sandra Kay, Fresh, Hinesville, Ga.; Patton, Jouida Ann, Sr., Statesboro, Ga.; Patton, Jane Lee, Jr., Albany, Ga.; Paul, Alice Joanna, Soph, Statesboro, Ga.; Paul, Toni Ray, Fresh, Perry, Ga.; Paulk, Hilda, Sr., Ambrose, Ga.

Paulk, Lila Gale, Fresh, Fitzgerald, Ga.; Paulk, Jacob Du Bignon, Fresh, Stone Mt., Ga.; Paulk, Mary Evelyn, Fresh, Hazlehurst, Ga.; Pavatt, Johnny Mark, Fresh, Mt. View, Ga.; Paxton, Pamela Mariana, Fresh, Brunswick, Ga.; Payne, Connie Rae, Fresh, Jeffersonville, Ga.; Payne, Charles Parker, Jr., Birmingham, Ala.; Payne, Henry James, Fresh, Reynolds, Ga.; Payne, Julian Allen, Sr., Venice, Fla.; Payne, Tyler William, Jr., Rome, Ga.; Peace, Emily Joan, Sr., Statesboro, Ga.; Peabody, Timothy Alan, Fresh, Decatur, Ga.; Peacock, Mary Ann, Soph, Blackshear, Ga.; Peake, Suzanne, Fresh, Perry, Ga.; Pearce, Mickey Edward, Fresh, Macon, Ga.; Peavy, Calvin Coolidge, Fresh, Milledgeville, Ga.; Peavey, Marsha Lynn, Fresh, Pineview, Ga.; Peavy, William Sheppard, Jr., Sylvania, Ga.; Peebles, Sharon Jean, Fresh, Swainsboro, Ga.; Pedigo, Nell Annette, Soph, Stone Mt., Ga.; Peel, William Dempsey, Soph, Edison, Ga.; Peeples, Donald Ray, Jr., Kingsland, Ga.; Peisher, Stephen Samuel, Sr., Clifton Springs, N.Y.; Pelham, William Thomas, Sr., Albany, Ga.; Pelt, Ronald Stanley, Fresh, Macon, Ga.; Pendelton, Charles Runnett, Jr., Valdosta, Ga.; Pence, Cheryl Joan, Fresh, McDonough, Ga.

Penland, Ferrell Lovett, Soph, Macon, Ga.; Pennington, George Donald, Fresh, Winder, Ga.; Pennington, John Monroe, Soph, Register, Ga.; Pennington, Penny, Jr., Lincolnton, Ga.; Penny, Joseph Edward, In-Ser, Augusta, Ga.; Peppers, Peggy Ann, Fresh, Atlanta, Ga.; Percilla, Del, Fresh, Albany, Ga.; Perkins, Donna Jean, Soph, Augusta, Ga.; Perkins, Rosalyn, Soph, Stillmore, Ga.; Perry, Carolyn Elaine, Soph, Atlanta, Ga.; Perry, Hattie Ann, Sr., Decatur, Ga.; Peterson, John A., Jr., Ailey, Ga.; Peterson, Mary Gail, Sr., Douglas, Ga.; Peterson, Paul Douglas, Fresh, Albany, Ga.; Pevey, Ronald Barry, Soph, Springfield, Ga.; Pfund, Richard Allen, Jr., Macon, Ga.; Phillips, Barbara Faye, Fresh, Vidalia, Ga.; Phillips, Brenda, Fresh, Savannah, Ga.; Phillips, Diane Louise, Jr., Ellaville, Ga.; Phillips, Joseph Edward, Jr., Atlanta, Ga.; Phillips, Joseph Newton, Sr., Mt. Vernon, Ga.; Phillips, Lydia Ann, Sr., Savannah, Ga.; Phillips, Ruby Diane, Fresh, Ashburn, Ga.; Philpott, Joanne, Jr., Atlanta, Ga.; Phillips, William Russell, Jr., Columbus, Ga.; Philpott, Michael Duane, Fresh, Forest Park, Ga.; Pickron, Jeffrey Norman, Soph, St. Simons, Ga.

Pierce, Anita Lynn, Fresh, Savannah, Ga.; Pierce, Adecia Darlene, Jr., Stone Mt., Ga.; Pierce, Mack Tharpe, Fresh, Pooler, Ga.; Pierce, Bobby Gene, Sr., Griffin, Ga.; Pike, William Charles, Sr., Ont., Canada; Pilcher, Elizabeth Boone, Fresh, Louisville, Ga.; Pinner, Frank Luther, Jr., Augusta, Ga.; Pinner, Sandra Helen, Fresh, St. Marys, Ga.; Pipkin, Margaret Lavern, Fresh, Waycross, Ga.; Pittman, Garry Claud, Sr., Gainesville, Ga.; Pittman, Julian Veazz, Jr., Edison, Ga.; Pittman, Virginia Kathleen, Soph, Macon, Ga.; Pitts, Jimmy Leon, Fresh, Cadwell, Ga.; Pitts, Patricia Jane, Jr., Ashburn, Ga.; Pitts, Phyllis Jane, Soph, Albany, Ga.; Pitts, Shelia Jean, Soph, Macon, Ga.; Pitts, Sue Marie, Fresh, Ashburn, Ga.; Plaisted, Alynn Jay, Jr., Decatur, Ga.; Plaisted, David Vernon, Fresh, Decatur, Ga.; Plummer, Dorothy Amanda, Fresh, Arabi, Ga.; Plymel, James Van, Sr., Moultrie, Ga.; Polk, Peggy Ann, Jr., Monticello, Ga.; Pollard, Barbara Ann, Grad, Augusta, Ga.; Pollett, Mary Dell, Fresh, Wrightsville, Ga.; Pomeroy, Jesse Wilton, Fresh, Lovett, Ga.; Poole, Gwendolyn Elizabeth, Fresh, Eatonton, Ga.; Poole, Jim Paul, Jr., Statesboro, Ga.

Poole, Madeline Suellen, Sr., Brunswick, Ga.; Pool, Vanderver Raymond, Sr., Winder, Ga.; Poore, Helen Cheryl, Jr., McRae, Ga.; Pope, Gracie Marlene, Soph, Jeffersonville, Ga.; Pope, Phillip Ralph, Sr., Dallas, Ga.; Pope, William Talmedge, Sr., Columbus, Ga.; Poppell, Helen Irene, Grad, Hinesville, Ga.; Poppell, Jerry Dan, Jr., Patterson, Ga.; Porter, Bunnie Elizabeth, Fresh, Ga.; Porter, Robert Lee, Sr., Waycross, Ga.; Porter, Robert William, Jr., Cochran, Ga.; Poss, Roy Mack, Sr., Lincolnton, Ga.; Potter, Beverly Gail, Jr., Columbus, Ga.; Potter, Jay Burton, Sr., Pinopolis, S.C.; Potts, Mary Nell, Soph, Blue Ridge, Ga.; Pound, Charles Robert, Sr., Statesboro, Ga.; Pound, Joe Mathews, Soph, Statesboro, Ga.; Powell, Ann Ola, Sr., Swainsboro, Ga.; Powell, Charlotte Gail, Soph, Sumner, Ga.; Powell, Dennis Lee, Sr., Hawkinsville, Ga.; Powell, Joe David, Fresh, Elberton, Ga.; Powell, Lillie Juanita, Sr., Mt. Vernon, Ga.; Powell, Kathleen Louise, Soph, Belleville, Ill.; Powell, Leann, Soph, Omega, Ga.; Powell, Linda, Soph, Manassas, Ga.; Powell, Patricia, Fresh, Omega, Ga.; Powell, Rex Lamar, Sr., Statesboro, Ga.

Powell, Ruskin King, Jr., Savannah, Ga.; Powell, Susan Lynn, Fresh, Albany, Ga.; Powell, Teasie Anita, Soph, Coquitt, Ga.; Powell, Terrell Kent, Jr., Pelham, Ga.; Powers, Joyce Eileen, Sr., Pineview, Ga.; Powers, Aurie Gaile, Fresh, Midville, Ga.; Powers, Judson Harris, Jr., Sarasota, Fla.; Powers, Sondra Dorsey, Soph, Atlanta, Ga.; Prance, James Clyde, Soph, Macon, Ga.; Prather, John William, Jr., Milledgeville, Ga.; Pratt, Clara Webster, Sr., Hinesville, Ga.; Preble, Clayton H., Soph, Savannah, Ga.; Prentice, John Marvin, Sr., St. Simons, Ga.; Preston, James Lane, Fresh, Statesboro, Ga.; Preston, Thomas Watson, Fresh, Statesboro, Ga.; Price, David Wayne, Fresh, Lyons, Ga.; Price, Elsie Ann, Fresh, Savannah, Ga.; Price, James Ezra, Fresh, Swainsboro, Ga.; Price, Sammy David, Jr., Wrightsville, Ga.; Price, Williams, Gladys, Jr., Guyton, Ga.; Prichard, Larry Wayne, Soph, Decatur, Ga.; Prickette, Guilford, Claybo, Sr., Perkins, Ga.; Prickett, Jefferson Bolton, Sr., Statesboro, Ga.; Prichett, Madison Park, Jr., Hayesville, N.C.; Priest, Sydney Lee, Jr., Augusta, Ga.; Printup, Dee, Soph, Albany, Ga.; Printup, Jan, Jr., Albany, Ga.

Pritchard, William Arthur, Jr., Kingsland, Ga.; Proctor, James Jay, Jr., Columbus, Ga.; Pruitt, Margaret Broyles, In-Ser, Savannah, Ga.; Pryor, Carol Diane, Jr., Meansville, Ga.; Pryor, Charles, Soph, Zebulon, Ga.; Prysock, Mary Doralyn, Soph, Swainsboro, Ga.; Puckett, Melvin Stanley, Fresh, Louisville, Ga.; Puckett, Constance Rae, Fresh, Dawson, Ga.; Puckett, Deborah Kathleen, Fresh, Louisville, Ga.; Pulliam, Ralph Jones, Soph, Macon, Ga.; Punaro, Mary Angela, Soph, Macon, Ga.; Purcell, Pauline, Sr., Glennville, Ga.; Purdie, Ethelyn Hazel, Soph, Atlanta, Ga.; Purdom, Carol Ann, Fresh, Baxley, Ga.; Purdom, Nancy Kay, Jr., Baxley, Ga.; Purdy, Ronald Hughes, In-Ser, Hinesville, Ga.; Purser, Billy Lee, Sr., Cochran, Ga.; Purser, Ralph Harvey, Grad., Cochran, Ga.; Purvis, Gladys Rose, Sr, Baxley, Ga.; Purvis, Johnnie Faye, Soph., Ambrose, Ga.; Purvis, Mary C., Grad, Waycross, Ga.; Purvis, Tommy Carol, Sr., Morven, Ga.; Putman, Sandra Lee, Fresh., Abbeville, Ga.; Pye, Terry Garson, Sr., Odum, Ga.; Pyron, Jan Maxine, Soph., Griffin, Ga.; Pyron, Mary Virginia, Fresh, Griffin, Ga.; Rabin, Ronald Stuart, Soph, Brunswick, Ga.

Rabun, Carrie Lorane, In-Ser, Warner Robins, Ga.; Rabun, Shelia Florence, Jr., Lousville, Ga.; Rabun, William Henry, Sr., Warner Robins, Ga.; Rach, Janice Sue, Jr., Prattsville, Ala.; Rahn, Daniel Page, Soph, Rocky Ford, Ga.; Rahn, Eva Harriet, Sr., Springfield, Ga.; Raines, Ruth Wells, Jr., Savannah, Ga.; Raith, Frank Dennis, Jr., Statesboro, Ga.; Ramsey, Sally Bourne, Grad, Statesboro, Ga.; Rainwater, Addie Kathryn, Jr., Ashburn, Ga.; Raley, Kennedy Lewis, Soph, Portal, Ga.; Ramage, Jayce Theron, Sr., Savannah, Ga.; Rampey, James William, Jr., Ray City, Ga.; Ramsey, George William, Jr., Albany, Ga.; Ramsey, Frances Smith, Uncl, Statesboro, Ga.; Ramsey, Talmadge Holmes, Soph, Statesboro, Ga.; Raney, William Hardy, Jr,. Albany, Ga.; Ratcliffe, Frances Diane, Soph, Brunswick, Ga.; Raulerson, Laura Sue, Sr., Alma, Ga.; Rawl, Henry Jacob, Sr., Savannah, Ga.; Rawl, Rolf Orestus, Jr., Kingsland, Ga.; Rawls, Elizabeth, Fresh, Brooklet, Ga.; Ray, Byron Ward, Jr., Alma, Ga.; Ray, Elizabeth Massey, Sr., Macon, Ga.; Ray, Elizabeth Victoria, Fresh, Gray, Ga.; Ray, Garnett Emory, Jr., Columbus, Ga.; Ray, George McCord, Jr., Norwood, Ga.

Ray, Mary Pleaslyn, Fresh, Cordele, Ga.; Ray, Sandra Nell, Jr., Rockmart, Ga.; Ray, Vicki Anne, Fresh, Cordele, Ga.; Read, Curry, Jr., Macon, Ga.; Reagan, David Harper, Sr., Macon, Ga.; Reagan, Louisa Ruth, Jr., Cairo, Ga.; Ream, Robert Bruce, Sr., Sea Island, Ga.; Reckhow, Robert Whittemore, Jr., Atlanta, Ga.; Reckhow, Susan Shea, Fresh, Statesboro, Ga.; Reddick, Sharyn, Fresh, Cordele, Ga.; Reddick, Terrell Troy, Fresh, Portal, Ga.; Redding, James Pomery, Jr., Statesboro, Ga.; Reddock, Joe Carmichael, Jr., Eastman, Ga.; Redmond, Pamela Ellen, Sr., Savannah, Ga.; Redwine, William Michael, Fresh, Baxley, Ga.; Reed, Patricia Ann, Fresh, Vienna, Ga.; Reems, Michael Edward, Fresh, Alto, Ga.; Reese, Guerry Lamar, Fresh, Savannah, Ga.; Reese, Vivian Joan, Fresh, Baxley, Ga.; Reese, Randall Garvin, Soph, Macon, Ga.; Reeves, Kay Ann, Soph, Winder, Ga.; Reeves, James Samuel, Fresh, Avondale Estate, Ga.; Reeves, Linda Gail, Fresh, Baxley, Ga.; Reeves, Carolyn Ann, Fresh, Gainesville, Ga.; Reeves, Michael Willard, Fresh, Dearing, Ga.; Register, Carlton Eddie, Soph, Adel, Ga.; Register, Paul Randolph, Fresh, Lake City, Fla.

Reid, Charles Ivy, Sr., Vidalia, Ga.; Reid, Miriam Lynn, Sr., Parris Isl, S.C.; Reid, Maynard Lloyd, In-Ser, Swainsboro, Ga.; Reiley, Janet Mildred, Sr., Savannah, Ga.; Reisss, Rita Lorraine, Fresh, Atlanta, Ga.; Reiser, Jacqueline Iris, Fresh, Garden City, Ga.; Renfroe, Lynda Faye, Fresh, Wrightsville, Ga.; Renfrow, Judy Lee, Jr., Statesboro, Ga.; Renshaw, Alva Clayton, Soph, St. George, Ga.; Rentz, Roderick Lawrence, Fresh, Savannah, Ga.; Repine, Marjorie Ann, Soph, Macon, Ga.; Rewis, Ranford, Jr., Avon Park, Fla.; Resseau, Orita Claire, Sr., Macon, Ga.; Rewis, Jacquelyn Strickland, In-Ser, Collins, Ga.; Reynolds, Earle McCurdy, In-Ser, Claxton, Ga.; Reynolds, Newton Tryon, Fresh, Millen, Ga.; Reynolds, Joyce Sellers, Sr., Savannah, Ga.; Reynolds, Mary Kathryn, Fresh, Macon, Ga.; Reynolds, Carroll Van, Soph, Savannah, Ga.; Reynolds, Schuyler Eustace, Sr., Millen Ga.; Rhodes, Margaret Ruby, Jr., Vidalia, Ga.; Rice, Walter Daniel, Fresh, Clarkston, Ga.; Richards, Ruby Jacquelyn, Jr., Augusta, Ga.; Richards, William Legro, Jr., Winter Park, Fla.; Richardson, Judith Kay, Fresh, Tucker, Ga.; Richardson, Kathleen Jean, Soph, Jacksonville, Fla.; Richardson, Larry Lewis, Fresh, Statesboro, Ga.

Richardson, Linda Jeanne, Soph, Garfield, Ga.; Richardson, Olin Barry, Soph, Brunswick, Ga.; Richardson, Robert Lamar, Sr., Warner Robins, Ga.; Richardson, Sandra Lee, Soph, Marietta, Ga.; Ricketson, Linda Carol, Soph, Broxton, Ga.; Rickerson, Vera Jeanette, Sr., Danville, Ga.; Rickman, Stephen Jerome, Fresh, Macon, Ga.; Ricks, Nora Melissa, Fresh, Savannah, Ga.; Riddle, Martha Faye, Fresh, Montezuma, Ga.; Rieck, Linda Carol, Jr., Brunswick, Ga.; Rigdon, Betty Jean, Jr., Ocilla, Ga.; Rigson, Robley Smith, Jr., Thomasville, Ga.; Riggs, Jeannette Lee, Sr., Statesboro, Ga.; Rigsby, Sara Ann, Fresh, Albany, Ga.; Rimes, Susan Elizabeth, Jr., Savannah, Ga.; Riner, Charles Robert, Sr., Sylvester, Ga.; Riner, Helen

Marie, Jr., Springfield, Ga.; Risher, Frances Gail, Fresh, Savannah, Ga.; Ritchie, Brenda H., Sr., Griffin, Ga.; Rivers, John Philip, Fresh, Brunswick, Ga.; Ritter, Robin Haug, Fresh, Midland, Mich.; Roach, Charles Jefferson, Sr., Savannah, Ga.; Roach, John Emmett, Jr., Savannah, Ga.; Roach, Hal, Soph, Statesboro, Ga.; Roach, Jacquelyn Knight, In-Ser, Savannah, Ga.; Roach, Rita Joyce, Fresh, Pooler, Ga.; Rodeheaver, Patrick D., Fresh, Julliette, Ga.

Roane, Alice Irene, Fresh, Statesboro, Ga.; Robbins, Carol Ann, Fresh, Atlanta, Ga.; Robbins, Richard Myron, Sr., Statesboro, Ga.; Robbins, Leonard Noel, Sr., Warner Robins, Ga.; Roberson, William Minor, Fresh, Savannah, Ga.; Roberson, Julia Elaine, Sr., Brunswick, Ga.; Roberts, Carol Ann, Jr., Montezuma, Ga.; Roberts, Cathy L., Jr., Statesboro, Ga.; Roberts, Donald Lee, Fresh, Glencoe, Kentucky; Roberts, Gary Leland, Grad, Tifton, Ga.; Roberts, James Larry, Jr., Savannah, Ga.; Roberts, John Lawton, Soph, Statesboro, Ga.; Roberts, Thomas Wayne, Soph, Gray, Ga.; Roberts, Valda Marie, Soph, Norman Park, Ga.; Robertson, Danford Marshall, Sr., Statesboro, Ga.; Robertson, Florence Ann, Soph, Statesboro, Ga.; Robertson, James Freserick, Fresh, Toccoa, Ga.; Robertson, Janis Evelyn, Fresh, Savannah, Ga.; Robertson, Joseph Layfield, Jr., Athens, Ga.; Robertson, Robert Leonard, Sr., Social Circle, Ga.; Robinson, Diane Deye, Soph, Sylvania, Ga.; Robinson, Julia Kathleen, Fresh, Jesup, Ga.; Robinson, Lowell Douglas, Sr., Albany, Ga.; Robinson, Lilly Ann, Fresh, Thomasville, Ga.; Robinson, Ruth Woodard, Sr., Statesboro, Ga.; Robinson, Anne Sparks, Fresh, Thomasville, Ga.; Robson, Amelia Grace, Jr., Brunswick, Ga.

Robson, John Wesley, Fresh, Statesboro, Ga.; Robson, Katherine Ann, Sr., Statesboro, Ga.; Rockett, Stanley Richard, Sr., Vidalia, Ga.; Rodgers, Betty Jane, Fresh, Fitzgerald, Ga.; Rodgers, James Curtis, Soph, Thomson, Ga.; Roesel, Albert Julius, Sr., Statesboro, Ga.; Rogers, Alice Louise, Fresh, Wrens, Ga.; Rogers, David Wendell, Sr., Wrightsville, Ga.; Rogers, Dennis Michael, Fresh, Moultrie, Ga.; Rogers, Eugenia Gale, Fresh, Macon, Ga.; Rogers, Flora Gradine, Soph, Buena Vista, Ga.; Rogers, Jan McCall, Fresh, Reidsville, Ga.; Rogers, Jerry Ward, Jr., Collins, Ga.; Rogers, Katherine Elizabeth, Fresh, Lithonia, Ga.; Rogers, Larry Mitchell, Jr., Statesboro, Ga.; Rogers, Lolita James, Soph, Homerville, Ga.; Rogers, Malcolm Leland Jr., Sr., Macon, Ga.; Rogers, Marion Collins, Grad, Cobbtown, Ga.; Rogers, Michael Wayne, Fresh, Manassas, Ga.; Rogers, Ronald Radford, Jr., Dawson, Ga.; Rogers, Samuel Thomas, In-Ser, Waynesboro, Ga.; Rogers, Sharon Clyde, Fresh, Brunswick, Ga.; Rogers, Victor Wayne, Sr., Wrightsville, Ga.; Roland, Carl Edward, Sr., Augusta, Ga.; Rooks, James Edmond, Jr., Sylvania, Ga.; Rose, Jimmy Lewis, Jr., Hihat, Kentucky

Ross, Charlotte Tanksley, Grad, Chatsworth, Ga.; Ross, Johnny Hansford, Sr., Statesboro, Ga.; Rosser, Janet Evelyn, Fresh, Jacksonville, Fla.; Rountree, Johnny Elton, Jr., Orlando, Fla.; Rountree, Mary Jane, Jr., Twin City, Ga.; Rountree, Rachel Ann, Soph, Wadley, Ga.; Rountree, Sophie Janette, Soph, Springfield, Ga.; Roundtree, Stephen Harper, Fresh, Toccoa, Ga.; Rouse, Benjamin Jonathan, Jr., Brunswick, Ga.; Rouse, Leonard Meric, Jr., Eastman, Ga.; Roush, Mary Alice, Fresh, Swainsboro, Ga.; Routh, Mary Cornelia, Soph, Helena, Ga.; Routh, Robert William, Jr., McRae, Ga.; Rowan, Carol Elaine, Soph, Hashville, Ga.; Rowan, Diane Sue, Jr., Nashville, Ga.; Rowland, Patricia, Fresh, Adrian, Ga.; Rozar, Mary Sarilda, Fresh, Atlanta, Ga.; Rozier, Julie Renae, Fresh, Brooklet, Ga.; Rozier, Marilyn Dee, Fresh, Brunswick, Ga.; Rucker, Peggy Bond, Soph, Elberton, Ga.; Rudikoff, Stuart, Grad, Savannah, Ga.; Ruff, Ronald Eugene, Fresh, Charleston, S.C.; Ruff, Carol Lee, Soph, Athens, Ga.; Runyan, Ricky Lee, Fresh, Ft. Valley, Ga.; Runte, David Eugene, In-Ser, Savannah, Ga.; Rushing, Kenneth Roger, Soph, Baxley, Ga.; Rushing, Paula Elizabeth, Soph, Savannah, Ga.

Rushing, Sally Whitten, Grad, Claxton, Ga.; Rushing, William Robert, Sr., Statesboro, Ga.; Rusk, Thomas Robert, Sr., Woodstock, Ga.; Russell, Edwin Joseph, Soph, Statesboro, Ga.; Russell, Nancy Carolyn, Jr., Baxley, Ga.; Russell, Roy Franklin, Soph, Vidalia, Ga.; Russell, Susan Elizabeth, Fresh, Waynesboro, Ga.; Rutti, Jo Ellen, Soph, Augusta, Ga.; Ryals, John Stafford, Fresh, Warner Robins, Ga.; Ryon, Linda Jane, Jr., Hinesville, Ga.; Sallette, Janet Faye, Soph, Savannah, Ga.; Salter, Anne Irwin, Soph, Savannah, Ga.; Salter, Margaret Priscilla, Soph, Alma, Ga.; Salvaras, John, Fresh, Athens, Greece; Sanford, Pamela Jean, Fresh, Avondale Estate, Ga.; Sammons, Bobby Gene, Soph, Gibson, Ga.; Sampey, Anna Marie, Fresh, Savannah, Ga.; Sanders, Jo Ruth, Fresh, Colquitt, Ga.; Sanders, Hoyt Morgan, Jr., Danville, Ga.; Sanders, Grady Wayne, Fresh, Macon, Ga.; Sanders, Natalie Amanda, Soph, Statesboro, Ga.; Sanders, Paul, Uncl, Statesboro, Ga.; Sanders, William Terrence, Fresh, Macon, Ga.; Sands, David Geiger, Sr., Daisy, Ga.; Sanner, Linda Joy, Fresh, Macon, Ga.; Sapp, Edith Randall, Soph, Cochran, Ga.; Sarver, Virginia Lee, Jr., East Point, Ga.

Sasser, Grace Thompson, Grad, McIntosh, Ga.; Satterfield, William, Sr., Savannah, Ga.; Sayer, Patricia Ann, Fresh, Augusta, Ga.; Sayre, Reid Lynch, Jr., Statesboro, Ga.; Scarley, Anthony Joseph, Soph, Miami, Fla.; Scarboro, Janet Maire, Jr., Macon, Ga.; Scarborough, Ostell, Soph, Augusta, Ga.; Scearce, Carol Ann, Sr., Statesboro, Ga.; Scearce, James Boyd, Sr., Statesboro, Ga.; Schemer, Howard, Fresh, Jacksonville, Fla.; Schneider, Mary Amelia, Soph, Augusta, Ga.; Schild, Betty Sue, Sr., Americus, Ga.; Schrader, Patricia Lynne, Jr., Leesburg, Fla.; Schronce, Bryant Nelson, Soph, Maiden, N.C.; Schuyler, John James, Soph, Milledgeville, Ga.; Schwall, Faith Cecilia, Soph, Moultrie, Ga.; Schweitzer, Mary Pary, Sr.; Statesboro, Ga.; Scoggins, Janice Marie, Fresh, Greensboro, Ga.; Sconyers, Murphy R., Soph, Oak Hill, Fla.; Scott, Emmett H., Soph, Statesboro, Ga.; Scott, Gladys Martha, In-Ser, Savannah, Ga.; Scott, Joe Terry, Sr., Collins, Ga.; Scott, Karen, Fresh, Americus, Ga.; Scott, Patricia Ann, Jr., Macon, Ga.; Scott, Walter Harmon, In-Ser, Statesboro, Ga.; Scott, Walter Larry, Sr., Statesboro, Ga.; Scurry, Brenda Jane, Fresh, McRae, Ga.

Seavey, Amelia Frances, Soph, Jacksonville, Fla.; Sebba, John Gregory, Fresh, Atlanta, Ga.; Seekins, Nancy Lee, Fresh, Macon, Ga.; Seekins, Victoria Jean, Sr., Macon, Ga.; Seldomridge, Patricia, Jr., Hilliard, Fla.; Seeley, James Russell, Jr., Uncl; Seeley, Mary Beth, Sr., Statesboro, Ga.; Sellers, Billy Wayne, Fresh, Baxley, Ga.; Sellers, Pamela Jean, Fresh, Macon, Ga.; Sellers, Patricia Kay, Sr., Savannah, Ga.; Sellers, Susan Rebecca, Fresh, Macon, Ga.; Semmes, James Lardner, Soph, Savannah, Ga.; Sessions, Elaine, Sr., Macon, Ga.; Sessions, Herschel Allison, Soph, Odel, Ga.; Sessions, Robert Medicus, Fresh, Milledgeville, Ga.; Settles, Robert Luther, Sr., Shellman, Ga.; Settles, William David, Sr., Shellman, Ga.; Setzer, Linda Sue, Fresh, Barnesville, Ga.; Sevier, Deborah Frances, Fresh, Savannah, Ga.; Sexton, Leon Manning, Sr., Ocala, Fla.; Seymour, Margaret Jane, Jr., Brunswick, Ga.; Seymour, Patricia Ann, Fresh, Bowman, Ga.; Sharpe, David Leonard, Soph, Lyons, Ga.; Sharpe, Stanley David, Sr., Albany, Ga.; Shaw, Arta Dawne, Fresh, Winter Park, Fla.; Shaw, Michael Collins, Fresh, Hephzibah, Ga.; Shaw, Raynard Andrew, Fresh, Winder, Ga.

Sheahan, John Pride, Fresh, Savannah, Ga.; Shealy, Andrew Wilmot, Sr., Clinton, S.C.; Shearin, William Harrison, Soph, Savannah, Ga.; Shearouse, Cynthia Elaine, Fresh, St. Simons, Ga.; Shearouse, Harry Hughes, Jr., Springfield, Ga.; Shearouse, Mary Colleen, Soph, Springfield, Ga.; Shearouse, Stephen Willard, Jr., Springfield, Ga.; Sheffield, Elizabeth Hodge, Soph, Glennville, Ga.; Shelnutt, David Lamar, Soph, Charleston, S.C.; Shelton, Danny Winston, Soph, Royston, Ga.; Sherman, Patricia Lewana, Jr., Boston, Ga.; Shines, Lillie Claire, Sr., Macon, Ga.; Shinholster, Irvin, Fresh, Macon, Ga.; Shinholster, Melvin R., Fresh, Macon, Ga.; Shinn, William Lee, Jr., Newberry, S.C.; Shinskie, Louis Thomas, Fresh, Albany, Ga.; Shipes, Franklin Miles, Soph, Waycross, Ga.; Shirley, Brenda, Fresh, Hazlehurst, Ga.; Shivers, Frances Lee, Fresh, Louisville, Ga.; Shiver, Marilyn Elaine, Fresh, Cairo, Ga.; Shivers, James Michael, Soph, Williamson, Ga.; Sholar, Sylvia Elaine, Soph, Pavo, Ga.; Showmaker, Janice Elaine, Fresh, Waycross, Ga.; Showket, Khalil Ibrahon, Jr., Statesboro, Ga.; Shuman, Ernest Byrd, Fresh, Boston, Ga.; Shuman, Lee Edward, Sr., Savannah, Ga.; Shumans, John Paul, Fresh, Pt. Wentworth, Ga.

Shumans, James Nathan, Fresh, Pt. Wentworth, Ga.; Shurling, Buford Grover, Soph, Macon, Ga.; Shurling, Miriam Carolyn, Soph, Macon, Ga.; Shurling, William McWhorte, Sr., Statesboro, Ga.; Sieber, Margaret Dianne, Soph, Savannah, Ga.; Sikes, Diane, Jr., Cobbtown, Ga.; Sikes, Judson Vann, Grad, Doerun, Ga.; Sikes, Manny Rele, Fresh, Cobbtown, Ga.; Sikes, Robert Clay, Sr., Savannah, Ga.; Sikes, Suzanne Beasley, Jr., Claxton, Ga.; Silengo, Catherine Suzanne, Fresh, Hamilton, Ohio; Simmons, Eva Patricia, Jr., Statesboro, Ga.; Simmons, John Robert, Jr., Trion, Ga.; Simmons, Judith Katherine, Soph, Macon, Ga.; Simmons, Karen Leigh, Fresh, Warner Robin, Ga.; Simmons, Lester Allen, Soph, Augusta, Ga.; Simmons, Ralph Elliott, Sr., Brooklet, Ga.; Simmons, Scott McCullers, Sr., St. Simons, Ga.; Simmons, Sharon Collins, Sr., Statesboro, Ga.; Simons, Charles Brantley, Jr., Soperton, Ga.; Simons, Danny Richard, Jr., Port Wentworth, Ga.; Simpson, Joann Green, Jr., Hapeville, Ga.; Simpson, Carole Sue, Fresh, Dublin, Ga.; Simpson, Michael Thomas, Soph, Chicopee, Ga.; Sims, Anita Carol, Soph, Alpharetta, Ga.; Sims, Carol Dee, Soph, Macon, Ga.; Sims, Donald Edward, Jr., Marietta, Ga.

Sims, Janice Faye, Jr., Pearson, Ga.; Sims, Maurice Matthew, Fresh, Winder, Ga.; Sims, Susan Dale, Soph, Albany, Ga.; Singleton, Tina Theresa, Sr., Darien, Ga.; Sisson, Sandra Lee, Fresh, Thomson, Ga.; Sistrunk, Mary Kathryn, Sr., Brunswick, Ga.; Sitcer, Richard Devon, Soph, Statesboro, Ga.; Skelton, Thomas Asa, Jr., Griffin, Ga.; Skinner, Carol Ann, Sr., Columbus, Ga.; Skinner, Joseph Douglas, Sr., Columbus, Ga.; Slater, Beverly, Sr., Stillmore, Ga.; Slater, Judith, Fresh, Stillmore, Ga.; Slaton, Lawrence Merrill, Fresh, College Park, Ga.; Slaton, Stanley Eugene, Sr., Reynolds, Ga.; Sloan, William Guy, Jr., Gainesville, Ga.; Sloan, William McKay, Sr., Waycross, Ga.; Slocumb, James Richard, Jr., Douglas, Ga.; Slocumb, Ronald Wayne, Sr., Columbus, Ga.; Smart, Sherry Olivia, Fresh, Statesboro, Ga.; Smartt, Wallace Eugene, Soph, Milledgeville, Ga.; Smith, Alice Victoria, Sr., Lafayette, Ga.; Smith, Barbara Sue, Fresh, Portal, Ga.; Smith, Carolyn Gail, Soph, Swainsboro, Ga.; Smith, Carrol Yvonne, Fresh, Warner Robins, Ga.; Smith, Cheryl, Fresh, Roswell, Ga.; Smith, Cheryl Myrl, Fresh, Savannah, Ga.; Smith, Connie Ruth, Fresh, Tennille, Ga.

Smith, David Lee, Soph, Kelly, Ga.; Smith, Donna Lee, Soph, Coolidge, Ga.; Smith, Diane David, Soph, Lakeland, Fla.; Smith, Elinor Jewel, In-Ser, Hinesville, Ga.; Smith, Frances Gates, Sr., Statesboro, Ga.; Smith, Frank Lafayette, Fresh, Pt. Wentworth, Ga.; Smith, Gean B., Fresh, Metter, Ga.; Smith, Gerald, Sr., Cochran, Ga.; Smith, Hazel Abbette, Soph, Wrightsville, Ga.; Smith, Henri Louise, Fresh, Gainesville, Ga.; Smith, Irene Priscilla, Jr., Macon, Ga.; Smith, James Darrell, In-Ser, Sylvania, Ga.; Smith, Jan Trapnell, Soph, Statesboro, Ga.; Smith, Jarrell McRae, Jr., Cordele, Ga.; Smith, Janice, Fresh, Macon, Ga.; Smith, Jesse Dan, Jr., Pembroke, Ga.; Smith, John Henry, Soph, Statesboro, Ga.; Smith, John Robert, Fresh, Statesboro, Ga.; Smith, Joseph, Soph, Wadley, Ga.; Smith, Judy Ellen, Fresh, Pt. Wentworth, Ga.; Smith, Jo Ann, Fresh, Springfield, Ga.; Smith, Kathy Morris, Fresh, Gainesville, Ga.; Smith, Karen Louise, Soph, Jacksonville, Fla.; Smith, Katherine Jane, Fresh, Decatur, Ga.; Smith, Kay Frances, Fresh, Brunswick, Ga.; Smith, Kenneth Thomas, Soph, Macon, Ga.; Smith, Kenneth Ashley, Fresh, Jacksonville, Fla.

Smith, Laura Lacy Jr., Brunswick, Ga.; Smith, Lena Latrelle, Sr., Sylvania, Ga.; Smith, Linda Helen, Jr., Cochran, Ga.; Smith, Linda Sue, Fresh, Hazlehurst, Ga.; Smith, Luther Harrison, Soph, Greensboro, N.C.; Smith, Lois Helen, Jr., Statesboro, Ga.; Smith, Marian Gail, Fresh, Louisville, Ga.; Smith, Marilyn Joan, Fresh, Macon, Ga.; Smith, Martha Sue, Jr., Quitman, Ga.; Smith, Marsha Elaine, Fresh, Loganville, Ga.; Smith, Mary Kate, Fresh, Manila, Philippines; Smith, Nancy Elizabeth, Soph, Macon, Ga.; Smith, Pamela Waldean, Soph, Statesboro, Ga.; Smith, Paul Edward, Soph, Swainsboro, Ga.; Smith, Raymond Carroll, Fresh, Macon, Ga.; Smith, Rhonda Beth, Soph, Fitzgerald, Ga.; Smith, Robert Allen, Jr., Metter, Ga.; Smith, Robert Charles, Fresh, Homestead, Fla.; Smith, Robert Franklin, Jr., Bainbridge, Ga.; Smith, Robert Gerald, Jr., Oakland, Fla.; Smith, Robert Lee, Jr., Waycross, Ga.; Smith, Robert Wayne, Sr., Andrews, S.C.; Smith, Ronald Reid, Sr., Hardwick, Ga.; Smith, Ronald Philip, Jr., Albany, Ga.; Smith, Ronnie Dale, Jr., Sandersville, Ga.; Smith, Ronny Coleman, Soph, Statesboro, Ga.; Smith, Roy Bradwell, Jr., Ludowici, Ga.

Smith, Sammy Leslie, Sr., Gainesville, Ga.; Smith, Sheron Ann, Jr., Tennille, Ga.; Smith, Stephen Zachariah, Soph, Cedartown, Ga.; Smith, Susan Frances, Sr., Thomasville, Ga.; Smith, Susanne, Fresh, Louisville, Ga.; Smith, Teresa Beatrice, Fresh, Pt. Wentworth, Ga.; Smith, Terry Jo, Jr., Reynolds, Ga.; Smith, W. Allen, In-Ser, Dublin, Ga.; Smith, Vivian Ruth, Fresh, Cordele, Ga.; Smithson, Ida Faye, Soph, Moultrie, Ga.; Snider, Martha, Soph, Millen, Ga.; Snow, Doris Elaine, Fresh, Macon, Ga.; Snow, Francis Howard, Sr., Douglas, Ga.; Snyder, Charles William, Soph, Greenville, S.C.; Snyder, Herbert Eugene, Soph, Brunswick, Ga.; Solomon, Macum Theodore, Soph, Alma, Ga.; Sorrells, Linda Ann, Soph, Macon, Ga.; Souter, Linda Louise, Fresh, Brunswick, Ga.; Sowell, Mary, Grad, Savannah, Ga.; Sorrow, Cheryl Joy, Jr., Warner Robins, Ga.; Spain, Joan Elaine, Soph, Stone Mountain, Ga.; Sparrow, John Cleveland, Sr., Hawkinsville, Ga.; Spaulding, Luther James, Soph, Brunswick, Ga.; Speir, M. Olivia, In-Ser, Pembroke, Ga.; Speir, Sandra Elaine, Sr., Pembroke, Ga.; Speir, Wallace Larry, Jr., Forsyth, Ga.; Spell, Glynn, Fresh, Hazlehurst, Ga.

Spence, Jane Elizabeth, Fresh, Alpharetta, Ga.; Spence, James Ralph, Soph, Dublin, Ga.; Spencer, Linda Carol, Jr., Cartersville, Ga.; Spencer, Scott Lee, Jr., Atlanta, Ga.; Spries, William Archie, Sr., Martinez, Ga.; Spivey, Harvey Jesse, Jr., Soperton, Ga.; Spivey, Madelyn Carol, Fresh, Dublin, Ga.; Spivey, Marsha Jane, Fresh, Savannah, Ga.; Spradlin, James Elton, In-Ser, Americus, Ga.; Stafford, Walter Larry, In-Ser, Pensacola, Fla.; Stafford, Connell Cline, Fresh, Macon, Ga.; Standard, Samuel Bruce, Soph, Winder, Ga.; Standard, Wyndell, Jr., Reidsville, Ga.; Stanley, Kenneth, Fresh, Ft. Gaines, Ga.; Stanley, Leahman Bradley, Sr., Durham, N.C.; Stanton, Cynthia Bertha, Soph, Macon, Ga.; Stapleton, Jeri Prince, Grad, Statesboro, Ga.; Stapleton, Robert James, Sr., Statesboro, Ga.; Starr, Ellen Bray, Jr., Jackson, Ga.; Staton, Susan Elizabeth, Fresh, Tucker, Ga.; Steed, Lynda Cora, Soph, Louisville, Ga.; Steele, Gary Kenneth, Sr., Toccoa, Ga.; Steele, Richard Davis, Fresh, Toccoa, Ga.; Stefani, Linda Sue, Fresh, Jacksonville, Fla.; Stegall, Paula Jean, Fresh, Tavares, Fla.; Stein, Robert Stanley, Soph, Savannah, Ga.; Stein, Fred Harvey, Jr., Jacksonville, Fla.

Stelk, Randy Edward, Soph, Warner Robins, Ga.; Stelts, David Robert, Soph, Savannah, Ga.; Stembridge, Buddy, Soph, Ft. Valley, Ga.; Stephens, Diane Fresh, Register, Ga.; Stephens, Charles Hill, Jr., Vidalia, Ga.; Stephens, Grable Darrell, Sr., Brunswick, Ga.; Stephens, James Carlton, Jr., Atlanta Ga.; Stephens, Jeanne Gaile, Fresh, Experiment, Ga.; Stephens, Jerry Tyre, Sr., Brunswick, Ga.; Stephens, Judy Sue, Fresh, Alphanetta, Ga.; Stephens, Mary Joan, Sr., Dinsmore, Fla.; Stephens, Phyllis Ann, Fresh, Savannah, Ga.; Stephens, Thomas Leon, Jr., Thomasville, Ga.; Stephenson, Lawrence Lamar, Fresh, Thomasville, Ga.; Sterling, Mary Ellen, Fresh, Savannah, Ga.; Stevens, Charles Anthony, Fresh, Macon, Ga.; Stevens, Judy Edna, Fresh, Brooklet, Ga.; Stevens, John Kent, Fresh, Lakeland, Fla.; Stewart, Barbara Carol, Soph, Camilla, Ga.; Steward, Barbara Ann, Jr., Jacksonville, Fla.; Stewart, Beverly Janice, Fresh, Camilla, Ga.; Stevenson, Cheryl Lee, Fresh, Dublin, Ga.; Stewart, Charlotte Wesleig, Jr., Sylvania, Ga.; Stewart, Cynthia Ann, Jr., Jacksonville, Fla.; Stewart, Mary Emily, Sohh, Winder, Ga.; Stewart, Robert Charles, Fresh, Ramsey, N.J.; Stewart, Ronnie Otis, Fresh, Vidalia, Ga.

Stewart, Tommy Nolan, Sr., Statesboro, Ga.; Stewart, Virgil Lannis, Sr., Augusta, Ga.; Steigman, Glenn Anthony, Fresh, Glennville, Ga.; Stickle, Sherry Dee, Fresh, Albany, Ga.; Stiles, Dan Allen, Soph, Thomaston, Ga.; Stiles, Fred Douglas, Sr., Cartersville, Ga.; Still, Catherine, Soph, Blakely, Ga.; Still, Lucy Ann, Soph, Blakely, Ga.; Still, Susan Virginia, Fresh, Jacksonville, Fla.; Stinson, Irma Smith, Fresh, Metter, Ga.; Stoddard, Robert Horne, Soph, Statesboro, Ga.; Stoddard, Margaretta Town, Jr., Statesboro, Ga.; Stokes, Jerry Edward, Soph, Harlem, Ga.; Stokham, Penny Ann, Soph, Pt. Wentworth, Ga.; Stone, Donald Wayne, Jr., Fayetteville, Ga.; Stone, Ellen Lee, Soph, Atlanta, Ga.; Stone, Lena Anderson, Jr., Grovetown, Ga.; Stone, Vernon Leroy, Jr., Baxley, Ga.; Stone, William Harley, Jr., Swainsboro, Ga.; Stone, Vilda Faye, Fresh, Statesboro, Ga.; Story, Andrew Douglas, Soph, Apoling, Ga.; Story, Janis Fountain, Sr., Mount Vernon, Ga.; Stough, Gary Edward, Jr., Statesboro, Ga.; Stover, David Wallace, Fresh, Ellijay, Ga.; Strange, Emily Anne, Soph, Atlanta, Ga.; Strange, Suellen, Soph, Statesboro, Ga.; Strickland, Carolyn Bourne, Grad, Hinesville, Ga.

Strickland, Charles Ronald, Soph, Dublin, Ga.; Strickland, Emily Sue, Fresh, Odum, Ga.; Strickland, Gloria Jean, Jr., Waycross, Ga.; Strickland, James David, Jr., Wildwood, Fla.; Strickland, Kathryn Dale, Fresh, Dublin, Ga.; Strickland, Mary Beth, Jr., Waycross, Ga., Strickland, Mary Diane, Soph, Dawson, Ga.; Strickland, Mary Evelyn, Jr., Macon, Ga.; Strickland, Sara Eva, Jr., Glennville, Ga.; Strickland, Robin Clayton, Fresh, Dawson, Ga.; Stringer, Mildred Fawe, Fresh, Jefferson, Ga.; Stripling, Nedra Jane, Soph, Cordele, Ga.; Stroud, Sherwood, C., Jr., Jr., Greenville, S.C.; Stuckey, Ted Milton, Jr., Cadwell, Ga.; Studstill, Lawrence Miles, Fresh, Eastman, Ga.; Studier, Gretchen Amelia, Fresh, Guyton, Ga.; Suber, Mary Margaret, Sr., Thomasville, Ga.; Suggs, Olivia Louise, Soph, Butler Ga.; Suggs, William Edward, Jr., Belmont, N.C.; Suggs, William Jefferson, Sr., Jacksonville, Fla.; Sullens, Patricia Elaine, Fresh, Atlanta, Ga.; Sullivan, Phillip Ray, Sr., Statesboro, Ga.; Summerlin June Carol, Jr., Waycross, Ga.; Sumner, Jennifer Kay, Soph, Macon, Ga.; Surrency, Robert, Grad, Glennville, Ga.; Sutton, Clifford Arnold, Sr., Rochelle, Ga.; Sutton, Elizabeth Jane, Fresh, Ocilla, Ga.

Sutherland, Kathleen Eliza, Fresh, Augusta, Ga.; Sutton, Virginia Margaret, Soph, Macon, Ga.; Swain, Wallace Daniel, Soph, Claxton, Ga.; Swain, Chester Durham, Jr., Winston Salem, N.C.; Swanner, James William, Sr., Griffin, Ga.; Swindell, Rebecca Gail, Jr., Glennville, Ga.; Swindell, Herbert Marion, Soph, Allenhurst, Ga.; Swindell, Janet Lamond, Soph, Glennville, Ga.; Swindell, William Keith, Fresh, Glennville, Ga.; Swinson, Kenya Karol, Fresh, Miami, Fla.; Swint, Sally Ann, Soph, Macon, Ga.; Sykes, Dixie Lea, Sr., Moore Haven, Fla.; Szotkiewicz, Kenneth John, Fresh, Wilmington, Del.; Tagi, Samir M., Sr., Statesboro, Ga.; Tait, Jacqueline Corene, Fresh, Decatur, Ga.; Talmage, Nancy Friend, Fresh, Seustis, Fla.; Talton, Carol Ann, Sr., Savannah, Ga.; Talton, Edna Joye, Fresh, Kathleen, Ga.; Tankersley, Brenda, Fresh, Lincolnton, Ga.; Tankersley, Glenda, Fresh, Lincolnton, Ga.; Tanner, Barbara Sherry, Sr., Twin City, Ga.; Tanner, Frederick Karl, Fresh, Atlanta, Ga.; Tanner, Robert Beverly, Uncl, Statesboro, Ga.; Tanner, Wendell Ray, In-Ser, Alma, Ga.; Tatum, Eddie Dennis, Soph, Reidsville, Ga.; Tatum, Mary Nelson, Soph, Reidsville, Ga.; Tatum, Gregory Gene, Fresh, Marietta, Ga.

Taylor, Barbara Sue, Fresh, Hazlehurst, Ga.; Taylor, Anita Colette, Fresh, Juliette, Ga.; Taylor, Brenda, In-Ser, Sylvania, Ga.; Taylor, Carl Henry, Soph, Midville, Ga.; Taylor, Charlotte Alice, Soph, Macon, Ga.; Taylor, Janet Faye, Soph, Thomasville, Ga.; Taylor, Hannie Loraine, Fresh, Roswell, Ga.; Taylor, Glenn Kelly, Fresh, Twin City, Ga.; Taylor, Martha Jean, Fresh, Tucker, Ga.; Taylor, Janet Faye, Soph, Thomasville, Ga.; Taylor, Harry Lamar, Jr., Dudley, Ga.; Taylor, John William, Jr., Savannah, Ga.; Taylor, Phyllis Anne, Soph, Perry, Ga.; Taylor, Nancy Diane, Fresh, Atlanta, Ga.; Taylor, Norman Fred, Sr., Sandersville, Ga.; Taylor, Rosemary Ethelle, Jr., Thomasville, Ga.; Taylor, Troy Lee, Jr., Nicholls, Ga.; Taylor, Roger Dale, Fresh, Kita, Ga.; Taylor, William James, Jr., Thomasville, Ga.; Teague, Hannah Lola, Soph, Milledgeville, Ga.; Teasley, Annette Lanham, Jr., Evans, Ga.; Teasley, Donna, Jr., Washington, Ga.; Temples, Dent Larkin, Jr., Vidalia, Ga.; Temples, Jana Marie, Fresh, Camilla, Ga.; Tengan, June Junko, Sr., Wailuka, Hawaii, Terry, Donald E., Sr., Swainsboro, Ga.; Terry, Margaret Elizabeth, Fresh, Thomasville, Ga.

Teston, Myra Cheryl, Soph, Alma, Ga.; Thain, Carol Marie, Soph, Metter, Ga.; Tharpe, Thomas Lee, Soph, Varnville, S.C.; Theus, Ardis Pamela, Sr., Ludowici, Ga.; Theus, Cheryl Dawn, Soph, Ludowici, Ga.; Thomas, Barbara K., Fresh, Augusta, Ga.; Thomas, Betty Jean, Soph, Doraville, Ga.; Thomas, Beverly Alliene, Sr., Climax, Ga.; Thomas, Francine Farrer, Sr., Louisville, Ga.; Thomas, James Elizah, Jr., Nahunta, Ga.; Thomas, Harold Manley, Jr., Toccoa, Ga.; Thomas, Harry Millard, Sr., Statesboro, Ga.; Thomas, L. M., Fresh, Roswell, Ga.; Thomas, Lucy Kay, Jr., Dalton, Ga.; Thomas, Mary Jane, Fresh, Macon, Ga.; Thomas, Paul Lamar, Jr., Hazlehurst, Ga.; Thomas, Rosalyn Applegate, Grad, Statesboro, Ga.; Thomas, Sandra Elaine, Soph, Waycross, Ga.; Thomas, Suzanne, Soph, Savannah, Ga.; Thomas, Teresa, Soph, Louisville, Ga.; Thomas, Tim Clayton, Jr., Dalton, Ga.; Thomas, Tommy Joseph, In-Ser, Valdosta, Ga.; Thomas, Wayne Franklin, Jr., Daytona Beach, Fla.; Thompson, Brenda Helen, Fresh, Dublin, Ga.; Thompson, Cheryl, Soph, Warner Robins, Ga.; Thompson, Donald Louis, Soph, Claxton, Ga.; Thompson, Frankie Mazie, In-Ser, Vidalia, Ga.

Thompson, Grade Pughsley, In-Ser, Lyons, Ga.; Thompson, James Randall, Sr., Lyons, Ga.; Thompson, Henry Clay, Fresh, Harlem, Ga.; Thompson, Juan Delane, Sr., Glennville, Ga.; Thompson, Linda M., Soph, Statesboro, Ga.; Thompson, Muriel Jean, Fresh, Gretna, Fla.; Thompson, Patricia Luretha, Soph, Louisville, Ga.; Thompson, Rena Poppell, In-Ser, Darien, Ga.; Thompson, Richard Lewis, Fresh, Roswell, Ga.; Thompson, Robert Curtis, Fresh, Waycross, Ga.; Thompson, Robert David, Fresh, Statesboro, Ga.; Thompson, Roy Gene, Soph, Statesboro, Ga.; Thompson, Virginia Carol, Soph, Statesboro, Ga.; Thompson, Vivian Louise, Sr., Gainesville, Ga.; Thompson, Wanda Faye, Sr., Eastman, Ga.; Thompson, Wanda Louise, Fresh, Swainsboro, Ga.; Thompson, Willa Gay, Jr., Macon, Ga.; Thornton, Diane Ruth, Jr., Reynolds, Ga.; Thornton, John Robert, Soph, Reynolds, Ga.; Thornton, Laura Frances, Soph, Luodowici, Ga.; Thorpe, Herbert Granville, Soph, Savannah, Ga.; Thrift, Ernest Creig, Fresh, Waycross, Ga.; Tidwell, Martha Ann, Jr., Macon, Ga.; Tieder, Mary Louise, Jr., Daytona Beach, Fla.; Tieger, Eric Marshall, Soph, Silver Springs, Md.; Tiller, James Ronald, Sr., Clinton, S.C.; Tillman, Alvin Mitchell, Fresh, Folkston, Ga.

Tillman, Kathryn Faye, Jr.; Glenwood, Ga.; Tillman, Glenda Shayne, Fresh, Surrency, Ga.; Tillman, Janie Sue, Fresh, Surrency, Ga.; Tillman, Joyce Muirhead, Sr., Statesboro, Ga.; Tillman, Seena Joy, Jr., Brunswick, Ga.; Tillman, Theresa Faye, Soph, Coolidge, Ga.; Tilton, Donna Sue, Jr., Savannah, Ga.; Tilton, Marion Frank, Sr., Savannah, Ga.; Timmons, Charles Cooper, Jr., Warner Robins, Ga.; Tindall, Joseph Dallas, Fresh, Atlanta, Ga.; Tinsley, Linda Jean, Sr., Augusta, Ga.; Tinsley, Pamela Arlene, Soph, Macon, Ga.; Tippins, Bascom Glenn, Fresh, Claxton, Ga.; Tippins, Norma Nancy, Soph, Claxton, Ga.; Tipton, Dennis Paul, Jr., Dublin, Ga.; Tipton, John Thomas, Soph, Glenwood, Ga.; Tisdell, William Ambos, Jr., Thunderbolt, Ga.; Tison, Patricia Ann, Jr., Jacksonville, Ga.; Todd, James Robert, Fresh, Bristol, Ga.; Todd, Joyce L., Soph, Mitchell, Ga.; Tolbert, Vicki Ann, Soph, Atlanta, Ga.; Tomblin, Patricia Sue, Fresh, Warner Robins, Ga.; Tomlinson, Anna Laura, Fresh, Decatur, Ga.; Tomlinson, Herbert Marvin, Sr., Homerville, Ga.; Toney, William Roger, Jr., Stone Mt., Ga.; Toole, Brenda Carol, Sr., Garfield, Ga.; Toole, Henry Danny, Jr., Millen, Ga.

Toole, Jimmy Ladon, Fresh, Colquitt, Ga.; Toole, Mary Viola, Sr., Augusta, Ga.; Tootle, Mary Gail, Fresh, Baxley, Ga.; Tootle, Sue, Jr., Manassas, Ga.; Tos, Irene Gillio, Grad, Claxton, Ga.; Towler, Janice Karen, Fresh, Warner Robins, Ga.; Townsend, Ann Holloway, Jr., Statesboro, Ga.; Townsend, John Rodney, Jr., Statesboro, Ga.; Towson, Huelyn, Jr., Ocilla, Ga.; Trapani, Vincent Ernest, Jr., Poughkeepsie, N.Y.; Trawick, Dondra Marks, Sr., Statesboro, Ga.; Trawick, Harry Wayne, In-Ser, Macon, Ga.; Trawick, John Holder, Sr., Statesboro, Ga.; Tretiak, Patricia Ellen, Soph, Garden City, Ga.; Treude, Meredith Lee, Jr., Columbus, Ga.; Tribble, Charles Hulon, Soph, Roberta, Ga.; Trimble, Earnest Andrew, Soph, Macon, Ga.; Trotter, Mary Ann, Jr., Demorest, Ga.; Truitt, Nancy Kay, Sr., Warner Robins, Ga.; Tucker, Barbara Ann, Fresh, LaGrange, Ga.; Tucker, Gwendolyn Anne, Fresh, Centerville, Ga.; Tucker, John Warren, Fresh, Statesboro, Ga.; Tucker, Joe Robert, Fresh, Sylvania, Ga.; Tucker, Laura Eva, Soph, Decatur, Ga.; Tucker, Mary Ellen, Sr., Tifton, Ga.; Tucker, Martha Kay, Jr., Statesboro, Ga.; Tucker, Paula Ann, Jr., Vidalia, Ga.

Tullis, Kay Trowell, Jr., Savannah, Ga.; Tunison, Lynda Sue, Fresh, Warner Robins, Ga.; Turknett, Robert Lavale, In-Ser, Jacksonville, Fla.; Turner, Brenda Gail, Jr., Gillsville, Ga.; Turner, Carol Josephine, Fresh, Morgan, Ga.; Turner, Deanna Gay, Sr., Savannah, Ga.; Turner, Gordon Cromwell, Jr., Augusta, Ga.; Turner, Helen Elizabeth, Fresh, Atlanta, Ga.; Turner, Henry Ronald, Jr. Union, S.C.; Turner, John Roberts, Fresh, Portal, Ga.; Turner, Joy Jonas, Sr., Alma Ga.; Turner, Mary Carol, Jr., Statesboro, Ga.; Turner, Paula Marie, Fresh, St. Petersburg, Fla.; Turner, Peggy Carol, Fresh, Statesboro, Ga.; Turner, Stacy Harvey, Jr., Thomson, Ga.; Turner, William Leonard, Jr., Epworth, Ga.; Turknett, Donald Mitchell, Sr., Statesboro, Ga.; Turnkett, Verlie Ann, Soph, Statesboro, Ga.; Tutcher, Larry Clifford, Sr., Bainbridge, Ga., Tuttle, Hubert Estees, Jr., Summerville, S.C.; Twiggs, Robert Eugene, Sr., Baxley, Ga.; Tyler, Kenneth Redell, Fresh, Garden City, Ga.; Tyler, Evelyn Patricia, Soph, Macon, Ga.; Tyler, Jacqueline Patricia, Fresh, Atlanta, Ga.; Tyre, Bradley Cleveland, Soph, Mershon, Ga.; Tyre, Johnny Philip, Fresh, Mershon, Ga.; Tyre, Kennon Latrell, Soph, Mershon, Ga.

Tyre, Margaret Elaine, Jr., Alma, Ga.; Tyre, Ronald Wade, Sr., Waycross, Ga.; Tyson, Lavinia Kay, Jr., Statesboro, Ga.; Tyson, Marjorie L., In-Ser, Statesboro, Ga.; Underwood, Darlene Elizabeth, Sr., MacRae, Ga.; Underwood, Frances Jewel, Jr., Hartsfield, Ga.; Underwood, Shirley Jay, Fresh, Bainbridge, Ga.; Ursrey, Beverly Gayle, Jr., Hazlehurst, Ga.; Usry, Douglas Sherrill, Sr., Gibson, Ga.; Usry, Helen Louise, Soph, Augusta, Ga.; Usry, Irene LaFavor, In-Ser, Gibson, Ga.; Valente, Louis Anthony, Fresh, Brunswick, Ga.; VanAllen, Lance Anthony, Fresh, Melbourne, Fla.; Van Horn, Stephen Nelson, Jr., Macon, Ga.; Vanson, Mary Cornelia, Soph, Atlanta, Ga.; Varnell, James Cleveland, Soph, Statesboro, Ga.; Vaughan, Betty Louise, Fresh, Alpharetta, Ga.; Vaughan, D. Ann, Sr., Tifton, Ga.; Vaughan, Dennis Gene, Soph, Atlanta, Ga.; Vaughan, Joseph Franklin, Jr., Forsyth, Ga.; Vaughan, Kathryn Beatrice, Fresh, Jacksonville, Ga.; Vaughn, Leon, Fresh, Baxley, Ga.; Veal, Julia Ann, Fresh, Toccoa, Ga.; Veraguas, Matilde Christin, Uncl, Chile, S. Amer.; Veal, Anne Andrews, Fresh, Sandersville, Ga.; Verdery, Louise Felicia, Sr., Harlem, Ga.; Vermillion, Bonnie Jean, Jr., Statesboro, Ga.

Vestal, Donald Edward, Fresh, Statesboro, Ga.; Veteto, Ronald David, Fresh, Statesboro, Ga.; Vial, Ernest Vincent, Soph, Statesboro, Ga.; Vicker, Martha Willene, In-Ser, Nichols, Ga.; Vickers, James Loyd, Soph, Broxton, Ga.; Vickery, Judy Jewel, Fresh, Statesboro, Ga.; Vickery, Henry Grady, Jr., Jr., Jacksonville, Fla.; Vivenzio, James Franklin, Fresh, Brunswick, Ga.; Vivenzio, Peter Fredrick, Jr., Brunswick, Ga.; Voellinger, Billie Kay, Fresh, Macon, Ga.; Wade, Gerald Wayne, Grad, Statesboro, Ga.; Wade, Marjorie Joy, Sr., Danville, Ga.; Wagaman, Brenda Ann, Fresh, Dunwoody, Ga.; Wainwright, Thomas Edison, Jr., Statesboro, Ga.; Walden, Gary Jerome, Soph, Soperton, Ga.; Walden, Jerry Ennis, Fresh, Madison, Ga.; Walden, Margaret Ann, Jr., Douglas, Ga.; Waldrep, Jimmy Walker, Soph, Forsyth, Ga.; Waldrep, Dennis Murray, Jr., Dexter, Ga.; Waldrop, Nancy Faye, Jr., Griffin, Ga.; Waldrop, Jack Dennis, Fresh, Tifton, Ga.; Walea, Sondra Gale, Sr., Garden City, Ga.; Walker, Cheryl Ann, Fresh, Cairo, Ga.; Walker, George Rees, Soph, Preston, Ga.; Walker, Foy Meredith, Jr., Preston, Ga.; Walker, James Tillman, Fresh, Statesboro, Ga.; Walker, Patsy Merlene, Fresh, Eastman, Ga.

Walker, Rebecca, Jr., Cairo, Ga.; Walker, Roland Andrew, Soph, Atlanta, Ga.; Walker, Rodney Parker, Jr., Forsyth, Ga.; Walker, Susan Norma, Jr., Conyers, Ga.; Walker, Steve Reagan, Soph, Cairo, Ga.; Walker, Verda, Jr., Rochelle, Ga.; Walker, William, Jr., Fort Valley, Ga.; Walker, William Gerrald, Jr., Cairo, Ga.; Wall, Carolyn Daphne, Fresh, Dawson, Ga.; Wall, Herbert Anderson, Soph, Pt. Wentworth, Ga.; Wallace, Margaret Fitzgerald, Fresh, Macon, Ga.; Wallace, Charles Thomas, Fresh, Thomson, Ga.; Wallace, Susan, Fresh, Statesboro, Ga.; Waller, Linda Gail, Soph, Vidalia, Ga.; Waller, Linda Joyce, Soph, Savannah, Ga.; Waller, Patricia Roberts, Jr., Blake Wales, Fla.; Walls, Hal Michael, Soph, Powder Springs, Ga.; Walls, James Michael, Jr., Flowery Branch, Ga.; Walsh, Mary Frances, Grad, Statesboro, Ga.; Walter, Ronald Lane, Jr., Cadwell, Ga.; Walters, John Lawrence, Soph, Barnesville, Ga.; Walters, Jimmie Ray, Soph, Sarasota, Fla.; Walton, Linda Carol, Fresh, Thomasville, Ga.; Walton, Melba Janet, Jr., Thomasville, Ga.; Ward, Calvin Evans, Sr., Waynesboro, Ga.; Ward, Connie Dean, Fresh, Adrian, Ga.; Ward, John Wesley, Sr., Gordon, Ga.

Ward, Judith Ann, Fresh, West Point, Ga.; Ward, Margie Belle, Soph, Bowdon, Ga.; Ward, Mary Catherine, Sr., West Green, Ga.; Ward, Richard Terrell, Soph, Atlanta, Ga.; Ware, Judith Anne, Jr., Barnesville, Ga.; Warnock, Charles Mitchell, In-Ser, Louisville, Ga.; Warren, Charlene, Soph, Metter, Ga.; Warren, Fred Dixon, Jr., Reidsville, Ga.; Warren, Jimmy, Jr., Vidalia, Ga.; Warren, Robert Haskell, Jr., Mt. Vernon, Ga.; Warren, Richard Rodney, Soph, Tennille, Ga.; Wasden, Brenda Gail, Sr., Louisville, Ga.; Washburn, Mary Sue, Soph, Macon, Ga.; Washburn, Thomas James, Soph, Gray, Ga.; Wasilewski, Stanley Richard, Fresh, Warner Robins, Ga.; Waters, Annelle, Fresh, Thomasville, Ga.; Waters, Celeste A., Jr., Sylvania, Ga.; Waters, Delores Diane, Soph, Augusta, Ga.; Waters, Cecil Williamson, Soph, Statesboro, Ga.; Waters, Elwood Lavelle, Sr., Statesboro, Ga.; Waters, Deborah Margot, Fresh, Atlanta, Ga.; Waters, Gladys, Helen, Soph, Statesboro, Ga.; Waters, Gayle, Jr., College Park, Ga.; Waters, Jamey Catherine, Sr., Statesboro, Ga.; Waters, Lillian Jane, Fresh, Albany, Ga.; Waters, Marcus Loy, Soph, Hapeville, Ga.; Waters, Margaret Leslie, Sr., Jacksonville, Fla.

Waters, Marsha Lynn, Jr., Statesboro, Ga.; Waters, Milton Larry, Fresh, Sylvania, Ga.; Waters, Ronald Allan, Fresh, Tucker, Ga.; Waters, Simon Jackson, Sr., Claxton, Ga.; Waters, Scott Edmond, Fresh, LaGrange, Ga.; Waters, Ted Clayton, Soph, Sylvania, Ga.; Watkins, Patricia Jean, Fresh, Marietta, Ga.; Watson, Demerritt Eugene, Jr., Warner Robins, Ga.; Watson, Gladys Katrina, Fresh, Rentz, Ga.; Watson, Leon Colquitt, Fresh, Perry, Ga.; Watson, Linda Beverly, Soph, Macon, Ga.; Watson, Linda Faye, Jr., Dawson, Ga.; Watson, Terrell Draper, Soph, Perry, Ga.; Watts, Tandree, Sr., Statesboro, Ga.; Wells, Syeria Davis, In-Ser, Hinesville, Ga.; Watts, Ronald Louis, Jr., Atlanta, Ga.; Weaver, Charles Arthur, Sr., Ellijay, Ga.; Weaver, Hoyt, Jr., Ellijay, Ga.; Webb, Charles Richard, Soph, Statesboro, Ga.; Webb, Garth L., Jr., Nashville, Ga.; Webb, Jane Lois, Fresh, Clayton, Ga.; Webb, Susan Claire, Fresh, Montezuma, Ga.; Weeks, Georgia Lorraine, Sr., Savannah, Ga.; Welch, Charles Arthur, Jr., Statesboro, Ga.; Wells, Jo Laine Morris, Jr., Statesboro, Ga.; Welsh, Walter Andrew, Sr., Ft. Myers Beach, Fla.

Wenzel, Priscilla Kathryn, Fresh, Monroe, Ga.; Wermuth, Gilbert Joseph, Jr., Ft. Lauderdale, Fla.; Wertz, Patricia Ann, Fresh, Springfield, Ga.; West, Alecia Louise, Sr., Camilla, Ga.; West, Dora Susan, Soph, Savannah, Ga.; West, Silvia Gail, Fresh, Savannah, Ga.; West, Mary Charlotte, Soph, Gainesville, Ga.; Westberry, Linda Grace, Fresh, Jacksonville, Ga.; Westerfield, Ava Elizabeth, Sr., Savannah, Ga.; Westmoreland, James Ray, Fresh, Cedartown, Ga.; Whaley, Claudia Elizabeth, Soph, Jonesboro, Ga.; Wheeler, Johnny Alton, Jr., Alma, Ga.; Wheeler, Lyda Sue, Soph, Sandersville, Ga.; Wheeler, Sally Strickland, Fresh, Cordele, Ga.; Wheeler, Reginald Thomas, Fresh, Macon, Ga.; Wheless, Kay Elizabeth, Fresh, Warner Robins, Ga.; Whetsell, Ruby Loraine, Jr., Twin City, Ga.; Whetsell, Ruth Elaine, Sr., Twin City, Ga.; Whisnant, Judy Gail, Fresh, Norman Park, Ga.; Whisenant, Ben Ramey, Jr., Johnston, S.C.; Whitaker, Beverly Anne, Jr., Clarkesville, Ga.; Whitaker, Wanda, Fresh, Dublin, Ga.; Whitaker, Benjamin A., Jr., Ellijay, Ga.; White, Benny M., Jr., Bloomingdale, Ga.; White, Donald Wayne, Soph, Pelham, Ga.; White, Francis Anne, Soph, Jacksonville, Fla.; White, Grace Sybil, Fresh, Millen, Ga.

White, John Ronald, Jr., Columbus, Ga.; White, Jeannette Faith, Jr., St. Simons, Ga.; White, Linda Dale, Fresh, Baxley, Ga.; White, Linda Gail, Soph, Lumber City, Ga.; White, Marcia Delores, Jr., Columbus, Ga.; White, Michael Carey, Fresh, Alamo, Ga.; White, Michael Henry, Jr., Gainesville, Ga.; White, Robert William, Soph, Statesboro, Ga.; Whitehead, Brenda Joyce, Fresh, Athens, Ga.; Whtiehead, Claudis, Sr., Hazlehurst, Ga.; Whitehead, Conny Ray, Fresh, Hazlehurst, Ga.; Whitehead, Joyce Belaine, Soph, Myrna, Ga.; Whitfield, Harold, Fresh, Hazlehurst, Ga.; Whitfield, Farrell Esco, Soph, Aiken, S.C.; Whitley, Charlotte Faye, Jr., Brunswick, Ga.; Whitlock, Ralph Winston, Fresh, Atlanta, Ga.; Whitlow, Phil Winston, Jr., Carnesville, Ga.; Whitmire, Betty Jean, Fresh, Macon, Ga.; Whitton, Jerry Allen, Soph, Cedartown, Ga.; Whitten, Jesse Thomas, Jr., Fitzgerald, Ga.; Widner, Wanda Ruth, Sr., Jacksonville, Fla.; Wiggins, Anita Turk, Sr., Statesboro, Ga.; Wiggins, Arles Wayne, Sr., Statesboro, Ga.; Wickham, George William, Jr., Orlando, Fla.; Widner, Kaye Davis, Fresh, Blakely, Ga.; Widner, Barbara June, Fresh, Jacksonville, Fla.; Wilbanks, Calvin Ritchie, Sr., Clarkesville, Ga.

Wilbanks, Thomas Warren, Fresh, Claxton, Ga.; Wilcher, Jerry Joseph, Jr., Gibson, Ga.; Wilcox, John David, Fresh, Macon, Ga.; Wilcox, Wanda Sharon, Fresh, Cairo, Ga.; Wilder, Diane Irene, Fresh, Macon, Ga.; Wilder, Elizabeth Harris, Sr., Alma, Ga.; Wilder, Emily Sue, Fresh, Moultrie, Ga.; Wilder, Nancy Faye, Fresh, Waycross, Ga.; Wilder, Norwood E., Jr., Macon, Ga.; Wilder, Stella Jev 'l, Soph, Dewy Rose, Ga.; Wildes, Julia, Sr., Manassas, Ga.; Wildes, Martha Jane, Sr., Alma Ga.; Wiley, Betty Ruth, Jr., Thomson, Ga.; Wiley, Hugh Terrell, Soph, Wilde.. Ga.; Wiley, Kathryn Virginia, Fresh, Thomson, Ga.; Wiley, Neil Pate, Sr., Claxton, Ga.; Wilkerson, Lurline Montez, Sr., Willacoochee, Ga.; Wilkerson, Pamela F. ces, Fresh, Athens, Ga.; Wilkes, Kerry Cleveland, Sr., Jacksonville, Ga.; Wilkes, William Roderick, Soph, Lyons, Ga.; Wilkins, Joe Travis, Sr., West Palm Beach, Fla.; Wilkinson, Dorothy Claxton, Sr., Swainsboro, Ga.; Wilkinson, John Carswell, Sr., McBean, Ga.; Wilkinson, Mary Ellene, Sr., Savannah, Ga.; Willcoxon, Nan. .velace, Fresh, Chamblee, Ga.; Willey, Merlyn Nell, Sr., Savannah, Ga.; Williams, Bobbie Kay, Sr., Statesboro, Ga.

Williams, Alice Vivian, In-Ser, Statesboro, Ga.; Wili. .s, Broadus Thomas, Sr., Macon, Ga.; Williams, Carol Elaine, Soph, Macon, Ga.; Williams, Carol Faye, Fresh, Donalsonville, Ga.; Williams, Donna Jill, Fresh, Chamblee, Ga.; Williams, Frances Annette, Fresh, Fitzgerald, Ga.; Williams, Gale, Soph, Albany, Ga.; Williams, Helen Vivian, Soph, Albany, Ga.; Williams, Herman Talmadge, Sr., Statesboro, Ga.; Williams, James Michael, Sr., Macon, Ga.; Williams, James Kemp, Soph, Macon, Ga.; Williams, Janie Ruth, Jr., Brooklet, Ga.; Williams, Jennifer L., Sr., Statesboro, Ga.; Williams, Jerrie Dewayne, Sr., Statesboro, Ga.; Williams, Johnnie Ruth, Fresh, Ringgold, Ga.; Williams, Judy Carol, Soph, Sylvester, Ga.; Williams, Kristina, Jr., Savannah, Ga.; Williams, Larry Kendall, Sr., Twin City, Ga.; Williams, Lewis Aiken, Sr., Miami, Fla.; Williams, Lorane Atwell, Grad, Naylor, Ga.; Williams, Linda Ruth, Fresh, McRae, Ga.; Williams, Michaelyn Denise, Jr., Mt. View, Ga.; Williams, Nancy, Fresh, Macon, Ga.; Williams, Pamela Jane, Sr., Macon, Ga.; Williams, Paulette, Soph, Kite, Ga.; Williams, Robert George, Fresh, Macon, Ga.; Williams, Roger Lee, Fresh, Waycross, Ga.

Williams, Sandra, Jr., Millen, Ga.; Williams, Timothy Rowland, Soph, Chamblee, Ga.; Williams, Tom Watson, Sr., Statesboro, Ga.; Williams, Judy Lee, Soph., Newington, Ga.; Williamson, Clyde Wayne, Jr., Vidalia, Ga.; Williamson, Paul Evon, Jr., Ludowici, Ga.; Williamson, Olivia, Fresh, Lyons, Ga.; Williford, Buford Dale, Sr., Rebecca, Ga.; Willis, Carolyn Jane, Soph, Thomasville, Ga.; Willis, Betty Ann, Fresh, Sycamore, Ga.; Willis, Eloise Clark, Grad, Savannah, Ga.; Willis, Jimmy Doyle, Fresh, Macon, Ga.; Willis, June Cecilia, Soph, Macon, Ga.; Willis, Linda Dianne, Jr., Tifton, Ga.; Willis, Linda Gayle, Sr., Sycamore, Ga.; Willis, Linda Marie, Sr., Tifton, Ga.; Willis, Lillian Ann, Fresh, Commerce, Ga.; Willis, Robert Ford, Sr., Columbus, Ga.; Willis, Winston Jackson, Grad, Savannah, Ga.; Wilson, Billie Louise, Fresh, Tiger, Ga.; Wilson, Allen Thomas, Sr., Warner Robins, Ga.; Wilson, Charles Edward, Fresh, Millen, Ga.; Wilson, James Edgar, Fresh, Thomson, Ga.; Wilson, James Paul, Jr., Savannah, Ga.; Wilson, Janice Elizabeth, Jr., Hawkinsville, Ga.; Wilson, William Trumie, Fresh, Milner, Ga.; Wimberley, Peggy Louise, Fresh, Macon, Ga.

Wimberly, Phyllis I., Sr., Cairo, Ga.; Wimberly, Russell Reid, Jr., Brunswick, Ga.; Winburn, James Randall, Fresh, Savannah, Ga.; Windham, Hugh Howard, Jr., Macon, Ga.; Winecoff, Karla Kay, Fresh, Atlanta, Ga.; Wingate, Mary Ramona, Fresh, Pelham, Ga.; Winge, Elaine, Soph, Glennville, Ga.; Winge, Charles Edwin, Jr., Statesboro, Ga.; Winge, Lillie Bland, Jr., Statesboro, Ga.; Winham, Tommy Wilton, Jr., Glenwood, Ga.; Winn, James Stuart, Soph, Macon, Ga.; Wise, Darrell Gordon, Fresh, Stamping Ground, Ky.; Witmer, David Lee, Jr., Lancaster, Pa.; Witherington, Sandra Sue, Fresh, Macon, Ga.; Witsell, Ralph Barclay, Jr., Irwinton, Ga., Wittfeld, Shirley Dianne, Fresh, Savannah, Ga.; Wolfe, Brenda Jane, Sr., Swainsboro, Ga.; Wohlgemuth, Elaine, Jr., Atlanta, Ga.; Womack, Peggy, Jr., Milledgeville, Ga.; Womble, Jo Ann, Soph, Cairo, Ga.; Wommack, Robert Wilburn, Sr., Tennille, Ga.; Wood, Bobi Ruth, Sr., Fineview, Ga.; Wood, Donna Kay, Sr., Toomsboro, Ga.; Wood, Larry Samuel, Jr., Wilmington, Del.; Wood, Martha Jane, Sr., Hazlehurst, Ga.; Wood, Nancy Ella, Fresh, Manassas, Ga.; Wood, Richard Wayne, Jr., Dry Branch, Ga.

Wood, Robert Earl, Fresh, Macon, Ga.; Wood, Tonita Caryol, Sr., Moultrie, Ga.; Woodall, Shirley Ann, Fresh, Albany, Ga.; Woodard, Aurelia Arlene, Fresh, Eastman, Ga.; Woodard, Brenda Faye, Soph, Rebecca, Ga.; Woodard, Janice Priscilla, Sr., Dexter, Ga.; Woodard, Joyce Irene, Soph, Waycross, Ga.; Woodard, Ola Jeanette, Fresh, Jacksonville, Fla.; Woodard, Wilson Earl, Sr., Eastman, Ga.; Woodruff, Shirley Elaine, Fresh, Perry, Ga.; Woods, Carmen Dean, Sr., Macon, Ga.; Woods, Charles Reginald, Sr., Newington, Ga.; Woods, Joseph Harris, Fresh, Glennville, Ga.; Woods, Randall Douglas, Sr., Statesboro, Ga.; Woodard, Carlos Rutland, Jr., Douglas, Ga.; Woodard, Earl Wayne, Jr., Cordele, Ga.; Wooddy, Richard Carlton, Soph, Mechanicsville, Ga.; Wooley, Patricia Joyce, Fresh, Warner Robins, Ga.; Woolford, William Rees, Fresh, Macon, Ga.; Wooten, Ferrell C., Fresh, McRae, Ga.; Worden, Frances Stuart, Fresh, Decatur, Ga.; Worley, Mary Thelma, Sr., Cordele, Ga.; Worrell, Linda Elaine, Fresh, Macon, Ga.; Worsham, Sandra Earle, Soph, Milledgeville, Ga.; Worthy, Ann Elizabeth, Fresh, Tucker, Ga.; Worthy, Steve Thomas, Jr., Gordon, Ga.; Wotherspoon, George N., Sr., Statesboro, Ga.

Wotherspoon, Mary Kay, Soph, Statesboro, Ga.; Wren, Dahlia Allen, In-Ser, Waynesboro, Ga.; Wrenn, Clinton Ray, Sr., Cobbtown, Ga.; Wright, Britt Stanford, Jr., Jonesboro, Ga.; Wright, Clinton Allen, Sr., St. Marys, Ga.; Wright, Dorothy Love, Jr., Adrian, Ga.; Wright, Harold Lemar, Sr., Ashburn, Ga.; Wright, Howard Eugene, Sr., Guyton, Ga.; Wright, Margaret Dale, Soph, Portal, Ga.; Wright, Thomas Calhoun, Sr., Ridge Spring, S.C.; Wright, Wallace Howell, Sr., West Point, Ga.; Wright, Sunny Gail, Sr., Cochran, Ga.; Wu, Geraldine, Jr., Statesboro, Ga.; Wu, Briand, Fresh, Statesboro, Ga.; Wynn, James Aubrey, Sr., Uncl, Brooklet, Ga.; Wynn, Mary Alderman, Uncl, Brooklet, Ga.; Wynn, James Aubrey, Jr., Fresh, Brooklet, Ga.; Xydias, Linda Rose, Soph, Swainsboro, Ga.; Wynens, Donna Lynn, Fresh, Macon, Ga.; Wyrick, Jane Ellen, Fresh, Lilburn, Ga.; Yancey, Elizabeth Jane, Fresh, Covington, Ga.; Yarborough, Henry Elliott, Soph, Waycross, Ga.; Yarbrough, Carolyn, Fresh, Sparta, Ga.; Yarbrough, John William, Fresh, Macon, Ga.; Yarbrough, Mary Kay, Jr., Thomasville, Ga.; Yates, Sharon Wynn, Soph, Homerville, Ga.; Yawn, Marlin William, Jr., Alma, Ga.

Yawn, Jeanie Carol, Jr., Milan, Ga.; Yawn, William Jack, Sr., Statesboro, Ga.; Yearwood, Clifford Earnest, Sr., Milledgeville, Ga.; Yeomans, Thomas Gary, Sr., Savannah, Ga.; Yielding, William Earl, Soph, Albany, Ga.; Yonce, Ronald Lee, Soph, Johnston, S.C.; Youmans, Barbara Faye, Sr., Twin City, Ga.; Youmans, Joan Elaine, Fresh, Twin City, Ga.; Youmans, Donald Ray, Jr., Statesboro, Ga.; Youmans, James George, Sr., Macon, Ga.; Youmans, Kenneth Byron, Fresh, Macon, Ga.; Youmans, Mary Nell, Fresh, Swainsboro, Ga.; Youmans, Martha Ann, Soph, Swainsboro, Ga.; Young, Beverly, Fresh, Dublin, Ga.; Young, Joyce, Fresh, Carrolton, Ga.; Young, Virginia Kay, Fresh, Atlanta, Ga.; Youngblood, Frank A., Jr., Adrian, Ga.; Youngblood, Sylvia Elaine, Soph, Atlanta, Ga.; Zeigler, Gracie Diane, Jr., Bloomingdale, Ga.; Zeigler, Jessie Mae, Soph, Statesboro, Ga.; Zipperer, Pamela Eloise, Soph, Savannah, Ga.; Zipperer, Patricia Anita, Jr., Rincon, Ga.; Zittrouer, Richard Fetzer, Jr., Savannah, Ga.

Administration and Faculty

ADMINISTRATION

Dr. Zach S. Henderson, President—Mr. Paul F. Carroll, Dean—Mr. Lloyd Joyner, Registrar—Mr. Don Coleman, Asst. Director of Admissions—Mr. Kenneth Simons, Assistant Registrar—Mr. Jack M. Lewis, Assistant registrar—Dr. Ralph K. Tyson, Dean of Students —Mr. Ben G. Waller, Director of Placement and Student Aid—Mrs. Virginea Boger, Dean of Women—Mr. Harold Maguire, Dean of Men—Mr. Larry E. Davis, Assistant to Dean of Students—Mrs. Adyle Hudgins, Director of Student Activities—Mr. Walton Gibbs, Assistant Dean of Men—Mr. William M. Dewberry, Comptroller—Mr. Harold Howell, Chief Security Officer—Mr. Ric Mandes, Director, Public Relations—Mr. Billy Dean, Director, Alumni Affairs—Mr. C. R. Pound, Director, Frank I. Williams Center—Mr. C. R. Johnson, Director, Plant Operations—Dr. A. B. Daniel, Director, Health Service.

FACULTY

DIVISION OF ARTS—Dr. Donald Hackett, Prof., Chairman—Mr. John Butala, Asst. Prof.—Mr. Hayden M. Carmichael, Asst. Prof.—Mr. Hugh Darley, Inst—Mr. Fred H. Fagnant, Inst.—Dr. Frieda Gernant, Prof.—Mr. Edgar C. Godfrey, Asst. Prof.—Mr. Louis Frank McCoy, Inst.—Mr. John S. Martin, Asst. Prof.—Miss Judith Rebecca Meyer, Inst.—Miss Roxie Remley, Asst. Prof.—Mr. Thomas A. Singletary, Asst. Prof.—Mr. Richard H. Vail, Inst.—Mr. Donald C. Whaley, Inst.—DIVISION OF BUSINESS—Dr. Paul LaGrone, Prof., Chairman—Mr. John A. Beegle, Asst. Prof.—Mrs. Marjorie Bell, Asst. Prof.—Mr. L. Jack Billard, Asst. Prof.—Mr. Bill Bolen, Asst. Prof.—Mr. Josiah S. Ezell, Asst. Prof.— Mr. Robert P. Fishburn, Asst. Prof.—Mr. James C. Goodwin, Jr., Asst. Prof.—Mr. Gerard Halpern, Asst. Prof.—Dr. Carl F. Hankins, Prof.—Dr. Cecil Howard, Asso. Prof.—Mrs. Harold Hunter, Inst.—Mr. Bill Pollak, Inst.—Dr. Larry E. Price, Asst. Prof.—Mrs. Arthur Strickland, Inst.—Mr. Marcus C. Strickland, Asst. Prof.—DIVISION OF EDUCATION—Dr. Starr Miller, Prof. Chairman—Dr. Lee C. Cain, Asso. Prof.—Mrs. Wynona Dilly, Inst.—Dr. Thomas L. Harris, Asso. Prof.—Dr. James D. Hawk, Prof.—Dr. William L. Hitchcock, Prof.—Dr. Harold T. Johnson, Prof.—Dr. Arthur Justice, Asst. Prof.—Dr. Robert F. Lewis, Asso. Prof.—Dr. Ralph Lightsey, Asst. Prof.—Dr. John R. Lindsey, Asst. Prof.—Dr. William A. McKenney, Prof.—Mr. Kemp Mabry, Asst. Prof.—Dr. Walter B. Mathews, Prof.—Dr. Shelby Hardy Monroe, Prof.—Dr. Howard F. Moseley, Asst. Prof.—Mr. William A. Norton, Inst.—Mr John R. Nunnally, Sr., Inst.—Dr. Arthus Strickland, Asst. Prof.—Dr. Harold L. Tyer, Asst. Prof.—Mrs. Jewel Wade, Inst.

Mrs. Mary Frances Walsh, Inst.—Miss Gladys Waller, Asst. Prof.—Dr. Bill Weaver, Prof.—DIVISION OF HEALTH AND PHYSICAL EDUCATION—Mr. J. B. Scearce, Jr., Asso. Prof., Chairman—Mrs. Reba Barns, Inst.—Mrs. Jean Bell, Asst. Prof.—Mrs. Helen Brogdon, Asst. Prof.—Mr. Paul Carr, Inst.—Mr. J. I. Clements, Asst. Prof.—Mrs. Lillian Cochran, Inst.—Mrs. Delores Collins, Inst.—Dr. Doyice Cotten, Asst. Prof.—Mr. Charles Exley, Inst.—Dr. Douglas Leavitt, Asso. Prof.—Mr. Jack Milan, Inst.—Mr. Ron Oertley, Inst.—Mrs. Sue Oertley, Inst.—Mr. Frank Radovich, Inst.—Dr. Frank Ransey, Asst. Prof.—Mr. Bill Spieth, Asst. Prof.—DIVISION OF HOME ECONOMICS—Dr. Betty Lane, Prof., Chairman—Miss Jane Barrow, Asst. Prof.—Mr. Bobby G. Barrier, Inst.—Mrs. Barbara Bitter, Inst.— Dr. Robert F. Brand, Asso. Prof.—Dr. Claude Britt, Asst. Prof.—Miss Martha Cook, Inst.—Mrs. Charlotte Crittenden, Inst.—Mr. Donald Davis, Inst.—Dr. Zolton Farkas, Prof.—Mrs. Clara Farkas, Inst.—Mr. Philip Folsom Inst.—Miss Victoria Haro-Lopez, Asst. Prof.—Mr. Clayton Hoff, Asst. Prof.—Dr. Lawrence Huff, Prof.—Mr. Carlton Humphrey, Asst. Prof.—Mr. Aubrey Kline, Inst.—Mrs. Dorothy Lee, Asst. Prof.—Miss Jane Lightcap, Inst.—Mr. Edward Little, Asst. Prof.—Mr. Jack McDuffie, Inst.—Miss Llewellyn McKinnie, Inst.—Mrs. Mary Mikell, Asst. Prof.—Mr. Robert Overstreet, Asst. Prof.—Mr. Oscar Patton, Inst.—Mr. Roy Powell, Asst. Prof.—Dr. Woodrow Powell, Prof.—Dr. David Ruffin, Prof.—Mr. W. H. Smith, Inst.—Dr. Patrick Spurgeon, Prof.—Miss Marjorie Thomas, Inst.—Mr. Billy Thompson, Inst.—Dr. Maryland Wilson, Prof.—DIVISION OF MUSIC—Dr. Ronald J. Neil, Prof., Chairman—Dr. Sterling Adams, Asst. Prof.

Dr. Jack Broucek, Prof.—Mr. Warren C. Fields, Asst. Prof.—Mr. Robert Gerken, Asst. Prof.—Dr. John Graham, Prof.—Mrs. Mabel McKenney, Inst.—Mr. Don Northrip, Asst. Prof.—Mr. W. P. Sandlin, Asst. Prof.—DIVISION OF SCIENCE AND MATHEMATICS—Dr. John Boole, Prof. Chairman—Mrs. Sara Bennett, Inst.—Mr. Eugene T. Bergquist, Asst. Prof.—Dr. Herbert Bice, Asso. Prof.—Dr. Thomas A. Bond, Asst. Prof.—Dr. Robert Boxer, Asso. Prof.—Dr. Carroll Bryant, Prof.—Dr. Martha Cain, Asso. Prof.—Dr. Claire Colvin, Asso. Prof.—Mrs. Mary Cotten, Inst.—Mr. Julian Deal, Inst.—Dr. Gordon DeWolf, Prof.—Dr. Hiram S. Hanson, Asst. Prof. —Miss Sara E. Hardy, Asst. Prof.—Mr. Harold Hinds, Inst.—Mrs. Suryakanthama Howard, Inst.—Dr. Rhys Jones, Asst. Prof.—Dr. Craig Kellogg, Asst. Prof.—Dr. Ashfag Khan, Asst. Prof—Mr. Wayne Krissinger, Inst.—Dr. Ear. Lavender, Asst. Prof.—Mr. Walter Lynch, Asst. Prof.—Dr. Sturgis McKeever, Asso. Prof.—Dr. Krishna Mehra, Asst. Prof.—Dr. Donald Olewine, Asst. Prof.—Mr. Karl Peace, Inst.—Dr. Tully Pennington, Prof.—Dr. John Rogers, Asst. Prof.—Dr. Malcolm Smith, Asst. Prof.; Dr. Basudeo Varma, Asst. Prof.—Mr. Fred Wallace, Asst. Prof.—Dr. Leo Weeks, Prof.—Dr. Marvin Whitehead, Asso. Prof.—Dr. Joe Wilber, Asso. Prof.—Dr. Raymond Wilson, Asst. Prof.—DIVISION OF SOCIAL SCIENCE—Dr. Jack N. Averitt, Prof. Chairman—Mr. Westley F. Busbee, Asst. Prof.—Dr. J. Perry Cochran, Asso., Prof.—Mr. Glen H. Coston, Inst.—Mr. Frank L. Evans, Asst. Prof.—Mr. Harold R. Hunter, Asso. Prof.—Mr. Walter L. Kautzky, Inst.—Dr. S. S. Kwak, Asst. Prof.—Mrs. Ruby C. Lewis, Inst.—Dr. Pierce Link, Asso. Prof.—Dr. Kathryn S. Lovett, Asst. Prof.—Mr. H. E. McAllister, Asst. Prof.—Mr. Bernard Mathews, Asst. Prof.—Mr. G. Ray Mathis, Asst. Prof. —Mr. H. S. Maur, Inst.—Mr. Eloy R. Mestre, Asst. Prof.—Dr. Robert G. Mitchell. Asso. Prof.—Dr. Harris W. Mobley, Asso. Prof.—Mr. Frederick B. Payne, Inst.—Mr. Chun Wang Ro, Asst. Prof.—Mr. James V. Robinson, Asst. Prof.—Dr. George A. Rogers, Prof.—Dr. Carl A. Ross, Asst. Prof.—Dr. Nath E. Shechter, Asso. Prof.—Dr. Julia H. Smith, Asst. Prof.—Dr. Otis H. Stephens, Prof.—Dr. Robert D. Ward, Prof.—Dr. Georgia B. Watson, Prof.—Mr. Matt .W Williamson, Asst. Prof.—Dr. Ellsworth T. W. Wu, Asso. Prof.

Organization Index

ORGANIZATION	PAGE
Alpha Gamma Omicron	125
Alpha Gamma Pi	128
Alpha Phi Omega	88
Alpha Rho Tau	122
American Home Economics Assoc	139
Association for Childhood Education	137
Baptist Student Union	132
Buford Hall	159
College Young Democrats	147
College Young Republicans	147
Cone Hall	150
Cooper Hall	151
Deal Hall	152
Delta Pi Alpha	92
Dorman Hall	158
Gamma Sigma Upsilon	116
George-Anne	166
German Club	140
Hendricks Hall	154
Iota Alpha Tau	101
Kappa Delta Chi	104
Kappa Delta Epsilon	124
Kappa Mu Alpha	129
Lewis Hall	156
Lynne Hall	157
Masquers	141
Morgan Hall	160
Music Educ. Nat'l Conference	145
Newman Club	144
Phi Beta Lambda	128
PEM Club	130
Phi Epsilon Kappa	107
Phi Mu Alpha	98
Pi Omega Pi	127
Political Science Club	146
Reflector	170
S Club	143
Sanford Hall	155
Science Club	138
Sigma Alpha Iota	126
Sigma Epsilon Chi	96
Society for the Advancement of Management	146
Student Congress	162
Students of Ga. Ed. Association	134
Theta Pi Omega	120
Weightlifting Club	145
Wesley Foundation	142
Westminster Fellowship	144
Winburn Hall	148
Wudie Hall	153

Editor's Epitaph

This space, in most yearbooks, is usually filled with a pile of rubbish which tells everybody and his brother "thank you". My intentions run in an entirely different direction, but

obviously, I didn't do the entire job myself, so, to all ... THANKS!

Most people think that the editor of an annual just sits back and directs his staff without himself getting directly involved in the work. Well, I can tell you that it "just ain't so." The editor usually winds up doing one or more sections completely on his own (and large parts of other sections) because a section editor or staff member had a date or a test to study for just at deadline time. The section editors this year have all done their jobs well and I really have no grounds for complaint. I may have stayed up all night a few nights, but at least I had the company of the editor of the section in question.

There are some remunerations for the editor (aside from his salary) which make the job worthwhile. I have learned much about my hobby, photography; I have gained many friends, both in the student body and in the faculty and administration, and I have had a goal to work towards for two quarters. I've even lost weight.

I've tried to give an accurate picture of Georgia Southern College in the preceding pages with copy as well as pictures. I like to think that I succeeded in this endeavor, and I only hope that you, the reader, can agree with me.

Aufwiedersehen!

M. Lelo L Rogers, Jr.

RESERVE
LH
1
.G43
R4
1967

ZACH S. HENDERSON LIBRARY
0 2001 0489073 2

DEMCO

Georgia Southern College • Statesboro, Georgia